A Lot of Sun

Mostly fair and little temperature change. Tuesday's predicted extremes, 66 and 87. Monday's 64 and 85.

THE ATLANTA CONSTITUTION

For 84 Years the South's Standard Newspaper

FINAL CITY EDITION

VOL. LXXXIV, No. 20 — ATLANTA (2), GA., TUESDAY MORNING, JULY 10, 1951 — Price Five Cents

RALPH McGILL

—and Carry a Big Atomic Stick

In the tense period of waiting for decision at far-away Kaesong where the soldier-diplomats meet, it is well to take a look at what is, and has been, the basic American policy toward Russia, and the assumptions on which it is based.

It has worked better than any other policy—because the only alternative was all-out war.

Our State Department and the administration, basing their belief on a mass of material of course not publicly available, have assumed that peace was possible though enormously difficult of attainment.

This thinking was built on the foundation belief that Russia would not enter a world war unless she was sure of ultimate victory. The State Department had this belief all the time 1947-48 GOP politics for lower taxes were forcing Louis Johnson and the administration to slash our military strength to a pitiful minimum. There was sharp protest at the time by the top men in the State Department, but White House politics prevailed, and the Army and Air Force literally were cut to almost nothing. When war came to Korea, we had actually one Army division ready for combat. The Air Force was in mothballs.

Korea

Therefore, Korea probably saved this nation from defeat. The rapidity with which we have built up our strength has been gratifying. But, note that we did something else. We made public, as we would not ordinarily have done, all tests of atomic weapons. We allowed photographs to indicate we had developed atomic artillery. And just recently we released for publication a picture of grandeur and horror showing a vast atomic burst roaring up from a hole in the earth, shooting fire and flame up some 15,000 feet.

This was deliberate. One of the fears in the State Department has been that Stalin and the Politburo might act through ignorance of military and political facts. So, we hurried to arm, and we made sure all the world knew the more important facts of it—namely, the atomic.

This enabled the United States to retain some ability to influence the course of events, such as elections in Europe, and the creating of an Atlantic Pact Army.

Policy

Also, our State Department believed that all chance for peace would be as certainly lost if this country took any action which would freeze, or make for rigidity of, decision. Thus, throwing Chiang Kai-shek's doubtful and defeated army into a dubious invasion of China would have frozen the situation and brought us to war with China, with Russia pledged to join China by existing treaty.

So, it was believed we should display a careful, calculated willingness to settle the Korean war. Earlier plans for presenting such a course through the UN were about ready when Gen. Douglas MacArthur, without consultation, announced his own willingness to receive the Chinese agreement to armistice or surrender. The General and his supporters gave the Soviets reason to think we privately were committed to all-out war.

The harm done by that action reaches down to the present meeting. A settlement which is restricted to Korea and leaves the Chinese Communists free to go to war somewhere else in Asia or the Orient would be a loss. The agreement must be made on the basis that any new aggression will be met with the full force of our military might—the atomic weapons. BUT WE WILL NOT AND DO NOT WISH TO SAY THIS. To do so would be a threat which the enemy could not accept. It must be "understood."

What our State Department was trying to do from the end of the Second World War was to carry out Teddy Roosevelt's foreign policy—of speaking softly but carrying a big atomic stick. Louis Johnson and the White House policy wrecked that. Now, we are trying again.

We must—if we can—reach a settlement which will convince the Russians we are not secretly committed to war, and which will also convince them we have the strength to back up action against aggression.

This is just a plan. It may not bring peace.

But, it is, and has been, our policy. It makes sense and always has, though the political clamor that we had no policy and the MacArthur emotionalism all but destroyed it.

If we get a settlement, we will still be a long way from peace.

But, we will have made a beginning.

House Saves Direct Curbs

Votes Down Republicans' Indirect Controls Plan

By CLAYTON KNOWLES

New York Times News Service, Special to The Atlanta Constitution

WASHINGTON, July 9—The administration scored its first major victory in the fight for a stronger anti-inflation program Monday as Democrats in the House defeated a Republican drive to substitute indirect controls for direct regulation of prices, wages and credit.

TRUCE A "MANEUVER"
Says Charles Wilson

This initial test, decided by a vote of 169 to 149, came as balloting began in the House on a new defense production bill. The outcome was as important in its possible implications as it was in itself, for it served to check a tide against the administration that had swept the Senate.

The Senate bill, approved 10 days ago, denied the government the broader economic controls it sought and stripped it, in addition, of certain key authority it already had, notably the power to roll back out-of-line prices.

4 DEMOCRATS BOLT

In House voting Monday, Democratic Party lines held well, apparently under firm leadership. Only four Democrats, all Southerners, bolted to support the Republican proposal. This loss was offset by votes against the amendment picked up from a half dozen New York and New Jersey Republicans.

This decision, taken as the House sat as a committee of the whole, must be listed as tentative until the entire bill is passed by the full House. The Republican leadership might try later to send the bill back to the Banking Committee with instructions to report it back with provision for preferential use of indirect controls.

The closeness of the vote indicated that this may be the opposition strategy.

The initial victory, followed shortly thereafter by another that killed certain import restrictions, came as the administration stepped up its campaign against any let down in the homefront mobilization drive because of the possibility of cease-fire in Korea.

WILSON ADDRESS

Charles E. Wilson, defense mobilizer, told a nationwide radio and television audience Monday night that Korean peace talks, belatedly agreed to by Russia, may be "but the latest maneuver in a continuing series of actions designed to weaken the free world."

Strongly urging tougher economic controls, Wilson, declared peace in Korea would be "a great victory . . but not the final victory over aggression." He expressed shock that Congress should be considering relaxed controls before even a truce is secured.

"I am shocked to learn that,

Continued on Page 5, Column 3

Bandits Slug Cab Driver, Take 2d Car

By KEELER McCARTNEY

Two bandits believed to have been involved in the holdup slaying of an Atlanta grocer slugged and robbed an Atlanta taxicab driver Monday night and later took an automobile at gunpoint on busy Peachtree St. near Ivy St., N. E., police said.

E. A. Eason, 28, of 213 Hendrix Ave., S. E., a driver for the Veterans Cab Company, was treated at Grady Hospital for a severe head wound. He said the two passengers struck him with a heavy object—similar to a blackjack—took $12 and a $10 cigarette lighter and declared:

"We don't want to hurt you Buddy—We just want to borrow your cab for a while."

Eason's cab was found abandoned a short time later on Clifton Rd., near the Druid Hills golf course.

Soon after the cab was found Roger McMahon, district manager for a roofing and building supply firm, said two men answering the same description as those who attacked Eason leaped into his automobile on Peachtree, near Ivy Street.

One bandit holding a revolver ordered him to get out, McMahon related. He said the two drove away in his 1950 model Chevrolet two-door sedan.

Det. Supt. Glyn Cowan said the

Continued on Page 2, Column 4

Blockade Parley Fails in Berlin

BERLIN, July 9 — (U.P.) — The first four-power talks here since July, 1949, broke up Monday night when the Russians insisted they had the right to control traffic between Berlin and Western Germany.

No new meeting date was set.

The Russians stood fast on demands similar to those which led to the original Berlin blockade. The American, British, French and Russian economic experts were unable to agree on the control of illegal trade and insurance of normal flow of trade.

Markets at a Glance

NEW YORK, July 9—(AP)—Market trends Monday:

Stocks—Higher; list up in light trading.

Bonds—Higher; Japanese issues strong.

Cotton — Lower; high government acreage report.

New York sales: Stocks, 1,110,000 shares; bonds, $2,440,000; Curb stocks, 210,000 shares; Curb bonds, $120,000.

CHICAGO—Grain and livestock market trends Monday:

Wheat — Steady; small price changes.

Corn—Strong; too much rain in Mid-west.

Oats — Firm; aided by corn strength.

Cattle—Unevenly 50 cents lower to 50 higher; top $38.60.

Hogs—Strong 25 cents higher; top $23.60.

Formal Truce Talks Begin; UN To Preserve Its Honor

Associated Press Wirephoto Via Radio From Tokyo

UN COMMANDERS AND NEGOTIATORS CHAT PRIOR TO DEPARTURE FOR KAESONG
Left to Right: Gen. Van Fleet, 8th Army Commander; Gen. Ridgway; Vice Adm. Joy; Maj. Gen. Craigie; Rear Adm. Burke

Atlantan Sends Word Of Start

By PHIL NEWSOM

TOKYO, Tuesday, July 10. (UP)—Allied and Communist negotiators sat down together in Red-encircled Kaesong Tuesday for showdown talks on war or peace in Korea.

A five-man United Nations truce team arrived in the ancient South Korean border city by helicopter at 10:40 a. m. and, after brief preliminaries, began the formal peace conference with five Communist delegates at 11 a. m.

At 12:31 p. m. the morning session recessed. Another meeting was set for the afternoon.

Vice Adm. C. Turner Joy, the No. 1 Allied negotiator, told correspondents before leaving an advanced "peace camp" northwest of Seoul he would act in good faith to bring about an "honorable" armistice.

MAY END WEDNESDAY

Gen. Matthew B. Ridgway, the United Nations supreme commander, accompanied his negotiators to the makeshift airfield and as the first helicopter lifted into the air at 9:48 a. m. He termed it "an historic moment."

If the negotiators are successful—and Joy stated he hoped a ceasefire could be arranged by Wednesday—it would bring to an end the war that started one year and 15 days ago when North Korean troops invaded Kaesong, two miles below the 38th Parallel.

Air Force Col. Andrew J. Kinney, of Atlanta, Ga., who flew to Kaesong Sunday to make preliminary arrangements for Tuesday's momentous meeting, returned to the "armistice city" Tuesday. It was he who radioed to the tense and anxious group left behind that the talks were starting at 11.

"HONORABLE" UNDERSCORED

Before leaving the advanced Allied camp, sheltered in a peach orchard near the Imjin River, Joy read to correspondents a statement emphasizing that conditions of peace must be satisfactory to the UN command. The word "honorable" in his penciled statement was heavily underscored.

It was a sombre group that left the recently hacked out airstrip for the 16-minute trip across enemy-held ground. Joy relaxed as correspondents called out "Good luck to you, Admiral" and he crossed his fingers and looked heavenwards.

Ridgway gave a soft "good

Continued on Page 2, Column 3

Iran Snubs Aid in Oil Controversy

By MICHAEL CLARK

New York Times News Service
Special to The Atlanta Constitution

TEHRAN, July 9—President Truman earnestly entreated Premier Mohammed Mossadegh Monday to heed the recommendations of the International Court for interim measures of protection in the British-Iranian oil dispute.

In token of his desire to be as helpful as possible to Iran at this critical moment when the Iranian oil industry was heading toward a collapse under the impact of the government's nationalization program, President Truman offered to send W. Averell Harriman to Tehran as his personal representative.

But the President's message came too late to have any effect on the government's decision to reject the Court's recommendation on the ground that the dispute was an internal affair, entirely be-

Continued on Page 5, Column 1

War College Helm For Gen. Almond

WASHINGTON, July 9 — (AP). The Army said Monday Lt. Gen. Edward M. Almond will be relieved soon as commander of the 10th Corps in Korea. He will become commandant of the Army War College at Carlisle Barracks, Pa.

Almond, whose nickname among the troops is "Sic'em, Ned," was once chief of staff under Gen. MacArthur. He was made commander of the 10th Corps after the Korean war started. It was the 10th Corps which made the far northward advance in Korea last Fall, followed by the retreat to the coast for evacuation after the Chinese Communists entered the war.

Anti-Climax

GRANVILLE, Me., July 9—(U.P.) When his plane crashed and burned Monday during a takeoff, Vladymir Hagberg, 27, was hurled unharmed into a birch tree. When he dropped from the tree to the ground, Hagberg sustained a broken ankle.

Brink's Truck Guards Kill 2 Chicago Bandits

By WILLIAM BRINK

CHICAGO, July 9—(UP)—Two bandits were shot to death Monday and a third was routed by Brink's Express guards who beat off an attempt to rob an armored car of at least $50,000.

One of the guards was slugged while reloading his pistol and suffered head injuries.

The bandits obtained no money. Brink's refused to say exactly how much money was in an armored car the bandits sought to capture, but told police it would have been a "good haul."

NOTORIOUS BANDIT

One of the bandits killed was identified as Rocco (Lucky) Del Castro, Westside hoodlum and one of the city's most notorious. Police said he has figured in safe crackings and robberies and has spent 19 of the last 36 years in prison.

The other dead bandit was identified as Frank Piazza, also a Westside hoodlum.

The robbery attempt was made as the Brink armored car with three guards arrived on the second floor of a Bowman Dairy Co. plant after driving up a ramp.

Two guards, Emmet Ebert, 27, and Ted Kobylinski, 34, got out and started toward an office to pick up Monday collection money of Bowman Dairy drivers. This amount was understood to be $50,000.

STARTED FIRING

Guard Julius Blanchart, 25, who remained in the car, said he saw three men approach garbed in dark-colored smocks similar to a butcher's coat.

Blanchart said he started firing when he saw one of the bandits, Piazza, approach and draw a mask over his face.

Blanchart killed Del Castro with his shots. He said the bandits sought to get him in the car and slugged him as he stopped to reload his pistol.

Guard Ebert dropped Piazza with a fatal shot in the back as he came running back to the scene. The third bandit fled down the ramp with bullets whizzing after him and escaped.

Parley's Eve Sees Stepup In Fighting

By STAN CARTER

U. S. EIGHTH ARMY HEADQUARTRS, Korea, Tuesday, July 10—(AP)—The fighting stepped up slightly across Korea Monday, the eve of Tuesday's armistice talks at Kaesong.

There were even light contacts with the Reds near Korango, only 12 miles east of Kaesong. A U. S. Eighth Army staff officer said there were several sightings of Communist troops in the Kaesong area, which is 35 miles northwest of Seoul.

He said, however, that the Reds were outside the "neutral area" designated by Gen Matthew B. Ridgway, supreme Allied commander. Ridgway has called all territory in a five mile radius of Kaesong a neutral zone to be observed by Allied air and ground forces.

The stiffest fighting was on the eastern front.

Savage Red counterattacks Monday forced Allied troops off ridges northeast of Yanggu. The attacking Reds were estimated at regimental strength.

Allied bombers and fighter-bombers struck the Red supply center of Sinanju, northwest of Pyongyang, and pounded North Korean air fields. A jet pilot downed one Communist MIG-15 jet and a B-29 bomber gunner got another.

2 in DeKalb Shot During Hog Chase

A runaway hog was blamed indirectly Monday in the accidental shooting of a young DeKalb County mother and her two-year-old daughter.

The mother, Mrs. Margaret Wood, 23, of a Stone Mountain rural route, was admitted to Grady Hospital and hurried to the operating room with a .22 caliber slug in the abdomen. Her daughter, Janice, was treated in the emergency clinic for flesh wounds in the left arm and dismissed.

DeKalb police Capt. Fred Howard said the bullet passed through the child's arm, then entered the mother's abdomen.

The officer said the family was "chasing a hog" when four-year-old Danny Wood picked up a rifle and said he would shoot the animal. He accidentally shot his mother and sister instead, the officer reported.

Mum in Red Bail Mystery, Dashiell Hammett Is Jailed

NEW CHAPTER
Mystery Writer Hammett

New York Times News Service
Special to The Atlanta Constitution

NEW YORK, July 9—Dashiell Hammett, writer of mystery stories, and W. Alphaeus Hunton, secretary of the Council of African Affairs, were convicted Monday of criminal contempt of court, and each was sentenced to six months in jail. Both were taken to the federal house of detention.

Federal Judge Sylvester Ryan found them guilty for refusing to name persons who contributed to the bail bond fund that went bond for four Communist leaders who have jumped bail.

Hammett is chairman and Hunton a trustee of the bail fund of an organization calling itself the Civil Rights Congress, which is designated by the attorney general as a Communist subversive front. The council on African Affairs is similarly listed.

Monday night Hunton was sentenced first. The sentence gave him an opportunity to purge himself of the contempt at any time within the six months.

Mrs. Mary Kaufman, defense counsel, asked the court to parole Hunton in her custody or fix bail, but Judge Ryan refused. The same motions, by Hammett's lawyer, also were rejected.

Frederick Vanderbilt Field, millionaire helper of Communists, was freed Monday in $10,000 cash bail after spending three nights in jail. He was sentenced Friday to 90 days in jail.

3 Indicted In Slaying Of Inmate

Constitution State News Service

MILLEDGEVILLE, July 9—Three former employees of the State Hospital for the Insane have been indicted for murder in the March death of an inmate and will be brought to trial next week.

The three are C. W. Beckum, Alton Lingold and J. A. Huff. They were charged with murder, after the death, March 1, of Lloyd Hooks, 23, an inmate of the hospital. Hooks was found dead in a wash room with a rag or handkerchief stuffed into his mouth.

At first, Hooks was thought to be a suicide but an investigation led Dr. T. G. Peacock, superintendent of the hospital, to swear to warrants charging the three guards with murder. Shortly after their arrest a commitment hearing was held and they were granted bond. They have been at liberty since.

Hooks, according to information at the time of the investigation, had been regarded as unruly at times by hospital attaches.

Sol. Gen. C. S. Baldwin, Jr., of the Ocmulgee Superior Court Circuit, said the Grand Jury spent all Monday investigating the charges against the trio.

Fair and Mild, Today's Forecast

Not too hot, sunny weather will continue to hold forth in Atlanta and throughout Georgia Tuesday and again Wednesday, the weatherman said.

Mostly fair skies with little change in temperature constitute the two-day forecast.

In Atlanta — where extremes Monday were 64 and 85—an 87-degree high is expected Tuesday after an indicated early morning low of 66. A rise to 88 is due Wednesday after a drop to 68.

Police Chief Jails Mayor And Alderman Loses Shirt

HAVERHILL, Mass., July 9—(U.P.)—This city's police chief said he was a "perfect gentleman" and only did his duty in arresting and jailing the mayor Monday after the pair engaged in fisticuffs in the executive offices.

Police Chief William J. Collins, a member of the force for 35 years, denied he accused fiery-tempered Mayor Joseph L. Willett of being a "liar."

Willett claimed Collins' use of this word "and more" precipitated a brawl in which the two were separated by four members of the Board of Aldermen. An alderman lost his shirt trying to halt the fracas.

Both Willett and Collins agree that the fight was caused by a disagreement over the assignment of police working shirts. But from that point on, they disagree.

Willett, an ex-Marine, said he summoned Collins to ask him some questions about the shifts policemen were working.

Willett quoted Collins as saying "I don't have to answer to you, I answer to the City Council."

The mayor said Collins called him "a liar"—about what he wouldn't say. "And I let that remark go because I've been called a lot of things at City Hall," the Mayor said.

But then, Willett said, Collins called him "something worse—the same thing President Truman called Drew Pearson. That I don't take from any man so I punched him."

Collins, slightly heavier than the 170-pound Mayor, denied calling Willett any names. "There's nothing to that," he said, "I just acted the part of a perfect gentleman."

Collins said he and Willett wrestled for about 15 or 20 minutes and that at the end of the tussle "I did my duty" and placed the Mayor in a cell in the cellar of City Hall. Willett remained there for 15 minutes and then furnished $25 bail pending appearance Tuesday in district court. The police chief charged him with assault and battery.

According to Collins, the start of the fight was witnessed by Aldermen Francis J. Trainor and Milton C. McElroy. "Both of these men saw him punch me," Collins said.

Trainor's shirt was torn off as he, McElroy and Aldermen Arnold Gandella and Daniel Thornton attempted to separate the battlers.

Willett who was public safety commissioner before becoming Mayor two years ago acknowledged Collins didn't strike back.

The Mayor, after he was freed from jail, accused Collins of being a "hand picked" police chief of a "City Council clique. Collins can't call his soul his own."

Come Inside . . .

UNBORN BABY has rights in court . . . Under the Dome Column — Page 14

Bisher	8
Business	20, 21
Celestine Sibley	18
Classified Ads	23-27
Comics	10, 11
Crossword Puzzle	10
Dr. Brady	10
E. D. Sullivan	10
Editorial Pages	12, 13
Financial News	20, 21
Jack Tarver	12
Leo Aikman	12
Mary Haworth	16
Obituaries	23
Radio and Television	11
Society	16-18
Sports	8, 9
Star Gazer	16
St. John on Politics	12
Theater Programs	18
Women's Features	16-18
Today's Events	9

Truman Asks Congress To Wind Up German War As 6 Allies Make Peace

WASHINGTON, July 9—(AP)—The Western Powers took concerted action Monday to end their state of war with Germany and by-pass Russia which has blocked a formal peace treaty.

President Truman asked Congress to pass a resolution formally terminating this country's 10-year-old declaration of war against Germany.

Britain, France, Italy, Australia, South Africa and New Zealand, meantime, proclaimed themselves at peace with Germany.

The long-planned move will not affect the four-power occupation of Germany. But it will remove a legal stigma from German nationals in this country and boost the international prestige of the infant West German republic.

Mr. Truman said the step "will give the German people a new demonstration of our desire to bring them back to membership among the nations of the free world."

Diplomatic quarters hoped it would increase German willingness to contribute troop units to Gen. Eisenhower's Atlantic Pact defense force, and at the same time would embarrass Russia's propaganda claims of "friendship" for the German people.

In a letter submitting the proposal to Congress, Mr. Truman asserted that Russia has "actively prevented" unification of Germany under a "representative democratic government."

This Soviet obstructionism, he said, has "made it impossible for the time being" to sign a final peace treaty with all of Germany.

Members of the Senate and House Foreign Relations Committee predicted speedy congressional action. They said there was no apparent opposition to the President's request.

Mr. Truman will not lose his emergency "war powers," including the right to seize railroads and other transportation systems to head off strikes, as a result of Monday's action. He retains these until the United States is legally at peace with all the former Axis powers.

Ending the state of war with Germany will have several automatic legal effects, however. The most important is that German nationals living in this country will no longer be classed as "enemy aliens" and will have access to the U. S. courts.

Convict Captured After Six Months

MOBILE, Ala., July 9—(AP)—A 28-year-old Negro escaped convict was captured in the nearby Navco community by Mobile police and FBI agents Monday after having been at liberty almost six months.

The escapee, Jesse Cotton, broke out of Atmore State Prison Farm last Jan. 21. Cotton was sentenced to 38 years in 1944 for burglary of a Mobile appliance concern.

INSURED SAVINGS
Open an account with any amount. Save as much as you wish. Insured up to $10,000 by U. S. Gov't agency.
LEGAL FOR TRUST FUNDS
Current Dividend 3% Per Annum
Assets Over $16,000,000.00
STANDARD FEDERAL SAVINGS & LOAN ASSN.
18 Broad St. N.W. • GRANT Bldg.
Tel: main 6619
J. L. R. BOYD, Sec'y and Atty.
OPEN MONDAYS UNTIL 6 P. M.

"It's the Bourbon Buy of the Century"

Enjoy this
90 PROOF STRAIGHT BOURBON
famous for OLD TIME QUALITY!

STRAIGHT BOURBON WHISKEY • NATIONAL DISTILLERS PRODUCTS CORPORATION, N.Y.

3 Contribute Here To Meat Shortage

Three Atlanta Negroes were bound over to Fulton Criminal Court under $500 bond each Monday by Recorder A. W. Callaway for contributing to the meat shortage here.

Officials of the Atlantic Co. storage plant at 151 Piedmont Ave., S. E. said Burt Lucas, 28, of an Alabaster Alley, N. E., address, John T. Jenkins, 21, of 187 Elm St., and James Hutson, 31, of 6 Solomon St., S. E., took 3,700 pounds of steak, ham and chicken from the company's lockers while they were employed there.

Two other Negroes, Pauline Parks, 38, of 117 Yonge St., S. E., and Ernest Willingham, 55, of 190 Vine St., were given sentences of 30 days for receiving stolen goods in connection with the thefts.

TRUCE

Continued From Page 1

luck to you" as the admiral headed toward the big green H-19 helicopter. And although Joy earlier expressed hope an armistice could be reached by Wednesday, Ridgeway said he had no idea how long it would be before definite results were obtained.

NEUTRAL ZONE REJECTED

A dispatch from the advance camp disclosed the Communists at Sunday's preliminary talks rejected a United Nations proposal for a 10-mile neutral corridor embracing Kumchon, Kaesong and Munsan.

The Communists said they would not fire on Allies in the area but refused to establish any definite corridor. However, they accepted a UN offer of immunity along the highway from the North Korean capital of Pyongyang to Kaesong for their peace conference convoys.

Joy's statement, handed to correspondents at the Allied "peace camp," was gravely worded. It said the delegation was "fully conscious of the importance of these meetings to the entire world."

"We are proceeding in good faith, prepared to do our part to bring about an honorable armistice under terms that are satisfactory to the United Nations command."

WATCH FOR TRICKS

His words echoed Allied sentiments that the Communists must not be allowed to resort to trickery that would bring discredit on the United Nations. A massive UN force still stood ready for a smash northward if any trickery befalls the UN peacemakers.

Nearly 4½ hours before Joy and his group of admirals and generals took off for Kaesong an advance guard of three supply jeeps and seven trucks made the trip through a no-man's land bristling with bayoneted Chinese rifles.

Scores of newsreel cameramen, still photographers and correspondents pressed around the delegation party as they posed for about five minutes beside the waiting helicopters.

Admiral Joy read his short prepared statement and the group again posed.

A few moments later as the rotor blades began to turn Ridgway made his only comment to correspondents:

"This is an historic moment. I have just watched the United Nations delegates enplane in their helicopter for their first formal meeting."

The five machines rose swiftly, circled the compound once and headed for the Imjun River along the main Seoul-Kaesong highway.

Joy and South Korean Major General Paik Sun Yup, commanding general of the First ROK Corps, traveled together.

Joy took off with one other American admiral, two American generals and one South Korean general for talks with a five-man Communist team headed by Gen. Nam Il of the North Korean Army. Peiping radio disclosed only Tuesday the Reds had added another member to their team—North Korean Gen. Chang Pyong San.

Personnel in the advance guard UN convoy included one Army still photographer and one Army movie photographer.

A spokesman said that beginning Wednesday a limited number of correspondents and photographers—probably 16—will be permitted to go to Kaesong.

RIDGWAY CAUTIONS

Ridgway professed to have no idea how long it would be before something definite would come out of the conference. He cautioned newsmen that it was a critical period, that good faith could be judged only by performance, that the issues at stake were "too great to prejudice or break up."

Joy, who flew from Tokyo to Korea with Ridgway, said he hoped a cease-fire would come "day after tomorrow." Whether it was a forecast or an expression of mere hope none could say.

Ridgway flew to Seoul in his C-54 transport named "GHQ." With him were Joy and two other negotiators, Rear Admiral Arleigh Burke and Maj. Gen. L. C. Craigie.

The two other members of the team, Maj. Gen. Henry I. Hodes, deputy chief of staff of the Eighth Army in Korea, and Maj. Gen. Paik of the South Korean Army already were at the advance base.

NO CONSTIPATION NOW AFTER YEARS OF MISERY
"For years I had been taking many kinds of laxatives. Then I tried ALL-BRAN. It not only keeps me regular . . . I really *enjoy* eating it every day!" Rudy R. Adler, 1410 20th St., Miami Beach, Fla. *One of many unsolicited letters from* ALL-BRAN *users.* You, too, may expect to overcome constipation due to lack of dietary bulk if you follow this advice: Eat an ounce (about ½ cup) of crispy Kellogg's ALL-BRAN daily, drink plenty of water! If not completely satisfied after 10 days, return empty carton to Kellogg's, Battle Creek, Mich. DOUBLE YOUR MONEY BACK!

Staff Photos—Hugh Stovall

ANGUISHED WIFE AND TAXI SLUG VICTIM

Mrs. E. A. Eason, comforted by relative, visits husband at Grady

Single-Breasted Suit Favored, Clothiers Say

WASHINGTON, July 9—(AP)—"A substantial shift of consumer interest from double-breasted suits toward the single-breasted model" was reported Monday by the National Association of Retail Clothiers and Furnishers.

It said a check of 27 widely distributed men's stores indicated that merchants expect to sell about 60 per cent of men's fall suits in single-breasted models and about 40 per cent in double-breasted.

RCA Shows Color On Straight TV

NEW YORK, July 9—(INS)—New Yorkers got a look at another kind of color television Monday—the all-electronic method developed by the Radio Corp. of America.

Like the CBS system recently approved by the Federal Communications Commission as standard for the industry, the RCA method could be seen in color only by an invited audience. But unlike the CBS system, it could be seen in black and white by anybody with a TV set.

The small audience of reporters who saw the first of a series of field tests on color receivers at Radio City found the color excellent and the transmission clear and sharp, without any flicker.

A studio program of songs, dances, fashion parade and puppets was followed by a remote pickup from a swimming pool at an amusement park in New Jersey. It was the first outdoor pickup in which the RCA system had been used.

King George Better

LONDON, July 9—(AP)—King George VI returned to Buckingham Palace Monday from Windsor where he had been convalescing for three weeks from an attack of catarrhal inflammation of the lung.

BANDITS

Continued From Page 1

two were of the same general description as the two gunmen who fatally wounded Harold M. Kimble, 30, in a holdup attempt at 46 Trinity Ave., S. W., Friday night. Cowan said officers had established the identities of the two wanted in the Kimble case and were holding seven as accessories.

"It is entirely possible these are the same men wanted in the Kimble case," Cowan declared.

ROBBERY DESCRIBED

Eason told Det. U. G. Oakes and P. H. Beasley the two men, clad in neat sports shirts and trousers entered his cab in front of 32 Peachtree St., N. W., and asked to be driven to the 1300 block of Seaboard Ave., N. E.

"After we got on Seaboard one of them suddenly hit me on the head with something heavy—like a blackjack or a piece of pipe. I fell forward dazed. One grabbed the steering wheel and the other grabbed me under the arms and dragged me over into the back seat.

"The one holding the steering wheel slid into the driver's seat and turned around."

Q. S. Dutton and Tom Rowe, of 277 Candler St., N. E., near whose home Eason was pushed from the cab, overheard his shouts and went to investigate. They found Eason's hands bound with his belt and blood gushing from the wound in his head.

A Yellow Cab driver later spotted Eason's cab abandoned on Clifton Rd., near the Druid Hills golf course.

Pakistan Wheat Off

KARACHI — (AP) — The third 1950-51 Pakistan wheat forecasts show a 0.5 percent decrease from the previous crop.

Estimated crop yield will be 3,682,000 tons as against 3,699,000 tons. An increase of 2.8 percent, on the other hand, has been recorded for the area under crop during the same period.

GEORGIANA

Leo Aikman's Georgiana column, notes and footnotes on items in the Georgia press, is on page 12.

FROST FOR FORD SERVICE
450 PEACHTREE WA. 9070
"A Better Deal Always"

SPECIAL!
TUES., WED. & THURS.
Fancy Milk-Fed
FRYERS
29c LB.

Phone Us Your Order—We Will Have Them Ready
TRINITY POULTRY HOUSE
For Better Service—Two Stores
52 Trinity Ave., S. W. 266 Washington St., S. W.
ALpine 8147 OPEN 'TIL 9 P. M. FRIDAY LAmar 6587

SPECIAL—TUESDAY, WED., THUR.
Fancy Milk-Fed
FRYERS Lb. 31c
FRESH EGGS Doz. 45c
GEORGIA POULTRY
52 Georgia Ave., S. W., at Crew St.
Phone CY. 5787

A Honk, a Gun And a $28 Fine

An Atlantan apparently a bit to eager to lend aid to Atlanta police in enforcing the anti-noise ordinance was fined $28 by Recorder A. W. Callaway Monday for allegedly threatening a horn-honker with bodily injury and "waving a gun."

C. A. Morris, of a Rochelle Dr., S. W. address, was charged by his across-the-street neighbor W. F. Campbell with "complaining loudly and profanely about my honking my car horn for my wife to come out of our new place."

Campbell said when Morris protested he quit blowing his auto horn, but that Morris "waved a gun at me and said 'you'd better stop.'"

Morris contended he was "only cleaning the gun" and meant no harm.

Berryton Strikers Report Back

SUMMERVILLE, June 9—(AP)—Striking union members reported back for duty Monday at Berryton Mills, despite a company denial of any settlement with them over a three-month-old walkout.

Mill officials said the returning workers were listed for use "when and if needed." The company has been hiring replacements since the union members walked out in protest of the firing of an employee and alleged delay in reaching a contract agreement.

State troopers stood guard as the unionists ended the walk-out. There was no picketing or disorder at the plant, the scene earlier of violence and one death.

PLANT'S VIEW

H. D. Lisk, Georgia director of the CIO Textile Workers Union, announced in a prepared statement at Atlanta Saturday that the union and company had reached a settlement. A. B. Hammond, general manager of the mill, promptly denied there had been any settlement. He said Lisk had telegraphed him that the strike was ended.

Hammond had no further comment. Nor was any further statement forthcoming from Lisk or from James W. O'Shea, manager of the Union's Northwest Georgia Joint Board.

The Berryton plant makes cotton yarn and normally employs about 300. Spasmodic violence has flared since the strike began May 29. A non-striking woman employee, Mrs. Nellie Tucker, 45, was killed near the plant June 18 when a car was overturned. Murder charges were filed against eight persons.

ASKED 13 CENTS

CIO strikes ended nearly a month ago at A. D. Juilliard Mills at Aragon and Rome, plants employing about 1,000 workers. The union sought a 13-cent-an-hour increase but sources at the plants indicated increases of not more than 10 per cent were granted, including eight per cent last fall.

Still unsettled is a CIO strike involving some 300 workers at the Atlantic Cotton Mill at Macon.

Asia Trade Meet Planned by UN

SINGAPORE—(AP)—The United Nations Economic Commission for Asia and the Far East will hold a conference on trade promotion here from Oct. 9 to 18.

Invited to attend are Asian members and associate members from Burma, China, India, Hong Kong, Indonesia, Pakistan, Philippines, Thailand, Cambodia, Ceylon, Korea, Laos, Malaya, Singapore, Brunei, North Borneo, Sarawak, Nepal and Vietnam.

Tues. & Wed.
SPECIAL
FRYERS
LB. 29c
H. W. EVANS POULTRY STORE
388 TECHWOOD DR., N. W.
PHONE CY. 3761
(Next Door to A&P Super Mkt.)

Herty Lab Fund Boosted

Gov. Talmadge has authorized the Georgia Forestry Commission to increase its appropriation to the Herty Foundation Laboratory in Savannah by $20,000 annually.

The money will be used for research work with scrub oak and other hardwoods, to enhance the value of pine pulp and principally to find uses for the waste portions of Georgia pine.

Announcement of the increased appropriation was made by G. Philip Morgan, of Savannah, Chairman of the Commission, on the eve of a meeting of the group Tuesday at Jekyll Island.

Morgan said the contract with the laboratory already had been signed and the money made available starting July 1.

A formula for transforming the hitherto worthless scrub oak into valuable paper, cardboard and wood products recently was offered to Georgia by the University of Florida if Herty Laboratories was used for research.

Morgan also said applications from counties seeking to come under the forest protection program are pouring in. He said Fulton is one of the counties which will come in the 1951-52 program.

CASTERS—TRUCKS CONVEYORS IN STOCK
JOHN W. WM. H. CARLSON
33 North Ave. at Spring St.
EL. 5747
Parking in Front and Rear

Special!
Tues., Wed., Thurs. Only
Milk Fed FRYERS
LB. 29c
ONE OR 1,000
Open All Day Wed.
WE ALSO SELL Cut Up Fryers
VAUGHN'S Egg & Poultry Co.
CY. 1177
ONLY AT
174 Boulevard, NE

SPECIAL TUES., WED. & THURS.!
CHOICE MILK-FED
FRYERS
NO LIMIT 29c LB. OPEN ALL DAY WEDNESDAY
SIKES POULTRY CO.
1051 Peachtree St., at 11th St. VE. 1127

SPECIAL TUES., WED. & THURS.
FANCY MILK-FED
FRYERS
TWO STORES LB.
243 PONCE DE LEON VE. 2272
777 MARIETTA ST. LA. 1515
ONE OR ONE THOUSAND
29c
—OPEN ALL DAY WEDNESDAY—
LANDERS BROS.

Walkout Stalls A-Energy Plant

PADUCAH, Ky., July 9—(AP)—A walkout of operating engineers virtually halted construction Monday at the atomic energy plant here; at TVA's Shawnee steam plant near Paducah, and the Electric Energy, Inc., steam plant at Joppa, Ill.

Members of the International Union of Operating Engineers (AFL) began their walkout here last Tuesday. It hit the electric energy plant Friday and spread to Shawnee Monday.

The power plants are intended to supply electricity for the atomic installation.

Some 7,000 men are idle, but no picket lines have appeared.

At Joppa, the engineers reportedly quit after Ebasco Service Company, contractors, refused to pay them for half a day's work.

ORKIN
Sure... Safe
PEST CONTROL
RATS • ROACHES • MICE • FLIES
591 Peachtree Street EM. 4545

Registered Jeweler, American Gem Society

The Set $125
Do you know how to select her DIAMOND?
There is such a difference in diamonds. Before you buy you'll want to know what makes the beauty and sets the value of diamonds. The easiest way to get the information is to drop in for a talk. We'll gladly explain how diamonds differ in quality, show you how to buy to best advantage.
Pay a Little at a Time
Maier & Berkele
Jewelers to the South Since 1887
111 Peachtree St.

Change Now- this month to better SUMMER FEEDING

His dog meal should be more digestible; you know how much better you feel in warm weather with more easily assimilated foods. And, since appetites fade in warm weather, there should be more flavor.
Hunt Club's tastefulness is sure to please. It satisfies completely and keeps dogs eating sufficiently. He needs a higher energy meal since most dogs are as active these months as hunting and field dogs in the Fall.
You're sure of freshness with Hunt Club, too. We don't want dogs eating stale food. Finally, dogs feel more comfortable when they eat less bulk. Hunt Club gives more energy, more satisfaction with less food.
Change now to Hunt Club, the full-diet Meal . . . do your dog a warm weather favor.
A PRODUCT OF ANIMAL FOUNDATION, INC.

Driver Held In Woman's Fatal Fall

W. A. Roberts, 34, of Jonesboro, Monday was charged with involuntary manslaughter in the death of a 32-year-old Greensboro woman who, Fulton County police said, either fell or jumped from his convertible on Jonesboro Road near McDonough.

The victim was identified as Miss Mary Magdalene Demaria, an employee of the Mary-Leila Cotton Mills, Inc., of Greensboro.

The woman died of head injuries at Grady Hospital early Monday, a short time after being brought to the hospital.

Roberts was placed under $1,000 bond. Another occupant of the automobile, listed as W. B. Thompson, a soldier stationed at Atlanta General Depot, was released after questioning.

Fulton Ptl. J. A. Byrd and J. C. Smith said Roberts told them he met Thompson in a cafe near the bus station and offered to take the soldier back to his base on the way home to Jonesboro. Roberts told police Miss Demaria, a stranger to him, hailed his car in downtown Atlanta. He added she was "very drunk."

Roberts said he and Thompson "suddenly saw her crawling over the side of the car" and tried vainly to keep her from falling to the highway. Det. Capt. W. L. Thompson said the men stopped immediately and notified police. The woman, according to fingerprint records, had a two-page record of arrests for drunkenness and vagrancy.

THE ATLANTA CONSTITUTION
Issued every weekday morning except New Year's Day, July 4, Labor Day, Thanksgiving and Christmas, and entered as second-class matter at the Post Office at Atlanta under Act of March 3, 1879.
The Atlanta Constitution (morning), The Atlanta Journal (evening), and The Atlanta Constitution and The Atlanta Journal (Sunday) published by Atlanta Newspapers, Inc., 10 Forsyth Street, Atlanta, Georgia.
Subscription prices by carrier Morning and Sunday or Evening and Sunday, 1 week, 40c; 1 month, $1.75; 3 months, $5.20; 6 months, $10.40; 1 year, $20.80. Morning or Evening daily only, 1 week, 30c; 1 month, $1.30; 3 months, $3.90; 6 months, $7.80; 1 year, $15.60. Morning, Evening and Sunday (13 issues), 1 week, 70c; 1 month, $3.05; 3 months, $9.10; 6 months, $18.20; 1 year, $36.40. Single copies: Daily, 5c; Sunday, 15c. Plus 3% sales tax on sales and deliveries made within the State of Georgia. Subscription prices by mail on request.

Woman's Wrath Tests County Patrolmen

Never underestimate the power of a woman, sigh two Fulton County patrolmen.

Ptl. Owens and Briggs arrested Evelyn Smith, 46, Negro, on double charges of drunk and disorderly and assault and battery—and they have scars to prove it.

Patrolmen answered a call by the Negro woman's husband, who complained his wife threw a can of floor wax at his broken hip. According to the police report, she (1) tried to hit Officer Briggs with a glass bowl; (2) "sat down and wouldn't move," so police "got her to the car the best way we could;" (3) bit Officer Owens on the hand; (4) "cussed and raised sand all the way to jail."

Primary Candidates

Three candidates for Councilmanic posts in the Special Sept. 12 primary have designated the positions they seek under the bracket system. Two Councilmen must be named from each of the newly created wards, the Seventh, Eighth and Ninth. R. M. (Bob) Clark notified Howard Monroe, assistant secretary of the City Democratic Executive Committee, he will run for the No. 1 position from the Seventh Ward. Previously Jesse Draper announced for the No. 1 position from the Eighth Ward, and H. T. Sargent filed for the No. 2 bracket from the Eighth.

Royal Canadian Tour

LONDON, July 9—(AP)—Princess Elizabeth and her husband, the Duke of Edinburgh, will leave Liverpool for Quebec Sept. 25 on the Canadian Pacific liner Express of France. The couple will tour the principal centers of Canada from coast to coast during October.

CITY HALL NEWS

Moving Plan Attacked

By HERMAN HANCOCK

Ald. Dowse Donaldson, vice-chairman of Council's Health and Sanitation Committee, Monday appealed to the joint Atlanta-Fulton County Performance Committee to devise a plan to prevent moving of the City Sanitary Department to the Fulton County courthouse annex.

At the present time, administrative functions of the sanitary division are located on the third floor of the Health building.

The performance group is scheduled to study the proposal at a meeting set for 10 a. m. Aug. 6 at the City Hall.

"It just does not make sense to move the city's Sanitary Department away from the City Hall," Donaldson said. "It appears to me that some plan could be worked out to keep city functions reasonably compact and together.

"We ought to keep our government as compact as possible for the convenience of those we serve."

Councilman Wayne Blanchard, chairman of the Health and Sanitation Committee, is out of the city and could not be reached for his attitude, but several other members of Council concurred in Donaldson's views.

Benefit Fund

Mayor Hartsfield formally has paid $68,631 into the State Peace Officers and Benefit Fund, the largest payment made by any other Georgia municipality since its establishment in April, 1950. Atty. Gen. Eugene Cook and State Insurance Commissioner Zack Cravey, members of the Board of Commissioners administering the fund, and John Ham, fund secretary, attended ceremonies in Hartsfield's office when the check was presented. The fund is sustained by charging an extra $1 for every fine of $5 or more assessed in recorders' courts. Ham said there is more than $200,000 in the treasury, that families of 20 deceased members have been paid $1,000 each, and that 42 others are getting pensions of $100 monthly each. An officer must have served 20 years and be 60 years old to qualify.

Non-Stop Constellation Service to
NEW YORK
(LaGuardia Airport)
Other daily service to Cleveland, Pittsburgh, Charleston, W. Va. . . . Washington, Richmond, Raleigh, Durham, Charlotte, Asheville and Hendersonville
Call ALpine 5611 or your travel agent
Ticket Office: Piedmont Hotel
Capital AIRLINES
Dependable Service for 24 Years

what's in a name?

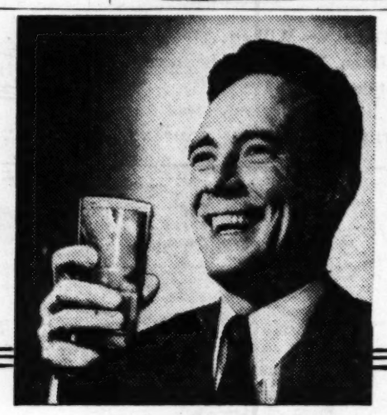

HENRY *means:* "ruler of the home." Not every Henry lives up to his name, but ask anyone who has tried it and he'll tell you that Bourbon de Luxe *does* live up to its name!

Bourbon de Luxe

"Lives up to its Name"

More and more men are discovering the smoother, mellower flavor of Bourbon de Luxe. Join them! Whether you select the fine Kentucky Straight Bourbon Whiskey or the popular Kentucky Bourbon Whiskey—A Blend, you'll agree that Bourbon de Luxe "Lives up to its Name."

BOTH 86 PROOF • THE BOURBON DE LUXE COMPANY, LOUISVILLE, KENTUCKY

Davison's of Dixie

A. Tucked shirtwaist . . . sizes 12 to 44, 12½ to 24½ 14.95

B. Permanently tucked chiffon with Roman striped belt . . . sizes 10 to 18 14.95

99 and 44/100% sheer . . . they float!

L'Aiglon's Tucked Sheer Chiffons

14.95

Want a dress that's just the ticket for Atlanta's Pop Concerts . . . for flying vacation trips anywhere from Cape Cod to Havana? Then, these are for you . . . L'Aiglon's Sunday kind of dresses that go out on Saturday night. One hundred and one tucks on black or navy chiffon . . . 99 and 44/100% sheer . . . they'll float straight through Summer, right into Fall.

Davison's Daytime Dresses, Second Floor
Also at Davison's, Augusta

DAVISON'S 7/10/51 Depts. 53, 52
Send me the following:

Item	Key	Quan.	Size	Width	Color
Dresses:					
Dresses:					
Shoes:					
Shoes:					

Name
Address
City
Charge* E.C.A. Cash Enc. State C.O.D.
Include 20c postage on each out-of-town, prepaid order. Add 3% state sales tax. *If you wish to open a Davison's Charge Account, enclose payment for items ordered and check here ( ).

The new tapered soft toe

Baby Louis

10.95

The thin look, slim look . . . the shoe with the tapered toe and the Baby Louis heel, a new fashion with a brilliant Fall future. Chamois-soft black or red kidskin . . . like velvet on your feet, a dream-boat with mid-Summer sheers, September suits. Also in black suede. Davison's alone!

Davison's Shoe Salon, Second Floor

"NEW RIVER" OH Treated Stoker Coal
Satisfaction Guaranteed
HARDAWAY COAL & SUPPLY CO.
1165 Bankhead Hwy., N. W. VE. 3127

TONITE'S THE END
of buying
TRADITIONAL AND FRENCH FURNITURE
ANTIQUES RUGS BRIC-A-BRAC
UPHOLSTERED PIECES
OCCASIONAL TABLES AND COMMODES
ETC. ETC. ETC.
at
Your Own Bid
for
TOMORROW WE VACATE
(BLDG'S. COMING DOWN)
DON'T MISS OUT
Come in at 7:30
and buy at
AUCTION
at the
Lester Hart
Galleries, Inc.
620 Peachtree St., N. E.

USE JOURNAL-CONSTITUTION WANT ADS

Razing Plan Is Minimized By Lockheed

A spokesman for Lockheed Aircraft plant near Marietta said Monday "a few houses" in the Fair Oaks community may have to be torn down if plans to extend the runway at the plant are approved, but he emphatically denied reports that more than 500 houses would be leveled.

C. H. Ridenour, special assistant to Lockheed Vice-President James Carmichael, said plans for extension of the runway had been submitted to Washington for CAA approval.

"It probably will be at least a year," he said, "before the runway is extended . . . if it is extended. If our plans are not approved, no houses will be affected. If they are, only a few buildings would be in the affected area. We don't want to get people excited about something which may not happen."

Ridenour also denied reports that dwellings in the area were going to be "requisitioned" to house Lockheed expert workers from California. He branded such reports as "absolutely untrue."

Detroit Evangelist Speaks at Revival

The Rev. Jack Vivian, young evangelist from Detroit, Mich., and youth director for International Pentecostal Assemblies, will be principal speaker for the third week of revival meetings at the Beulah Heights camp grounds.

A new tabernacle at 924 Berne St., S. E., serves as meeting place for services held every day except Saturday at 10 a. m. and 7:30 p. m. The Rev. Hattie M. Barth, principal of the Beulah Heights Bible Institute, is manager of the meetings.

Landslide in Iceland Kills 2 Bus Riders

REYKJAVIK, Iceland, July 9. (AP)—Passengers on a crowded bus screamed when they saw a landslide thundering toward them Sunday on a mountain road. The bus driver stepped on the gas and raced across the path of the approaching slide.

But one rock weighing about a ton caught the end of the bus and sliced off the last row of seats, killing two occupants and seriously injurying the other two.

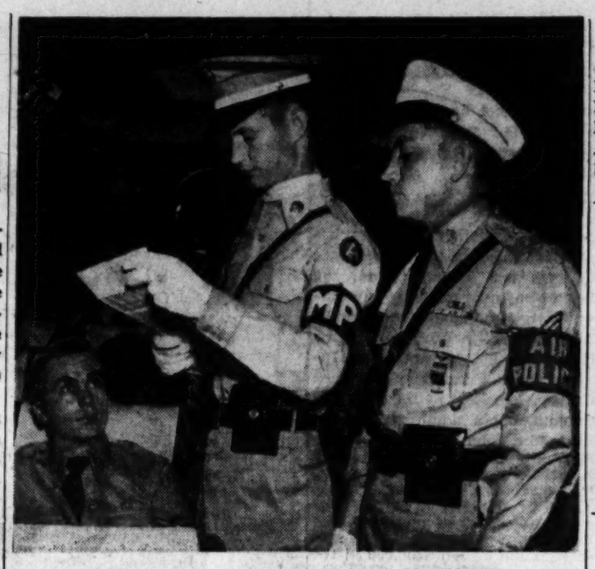

UNIFICATION "RIDES RAILS"—Air policemen, shore patrolmen and military policemen ride the trains out of Atlanta as a team these days under a newly-initiated unification program of the Air Force, Navy and Army. Here, MP Porter E. Tate (center) and T. Sgt. Zachary T. Flanigan, air policeman, check orders of an airman leaving the Terminal Station.

What is WHITE RAIN?
Find out July 22

★ HEADQUARTERS FOR ★
MASONITE PRESDWOODS
Tempered Presdwood—Standard Presdwood
Panel Wood—Leatherwood—Temprtile
CAROLINA LUMBER & SUPPLY CO.
Corner Moore and Decatur Sts.—WA. 8212

Bureau Chief Quits After 36 Years

WASHINGTON, July 9—(AP)—Katharine F. Lenroot resigned Monday as chief of the Children's Bureau of the Federal Security Agency after 36 years with the bureau.

President Truman named Dr. Martha M. Eliot of Connecticut to succeed her. Dr. Eliot formerly was with the bureau.

Accepting Miss Lenroot's resignation "with real regret," Mr. Truman said her service "has been as distinguished as it has been long continued."

The U. S. Naval Academy at Annapolis was founded in 1845.

ECZEMA ITCH
Get you down? Try
RESINOL
OINTMENT
For long-lasting relief

Insured Savings
FIRST FEDERAL SAVINGS
AND LOAN ASSOCIATION OF ATLANTA
PRYOR AT AUBURN

Prized for Smoothness
silken WILKEN
Today, try Wilken . . . it's positively silken. You'll enjoy its smooth, country-style flavor.
the WILKEN FAMILY
THE WILKEN FAMILY COMPANY, LAWRENCEBURG, IND. • 86 PROOF • 70% GRAIN NEUTRAL SPIRITS

Here's quick relief from hot weather!
New FRIGIDAIRE
Room Air Conditioner
• Completely self-contained
• Fits almost any window
• Easy to install—no plumbing needed
• Attractive Raymond Loewy styling
• Powered by Meter-Miser mechanism—backed by special 5-Year Warranty
TWO SIZES
Large size ARO-100 has two complete Meter-Miser cooling systems. Use one for light duty, two in hottest weather.
Medium size ARO-50 has single Meter-Miser.
USES NO WATER
EASILY INSTALLED in home . . . or office
Ask about liberal terms!
Call your Frigidaire Dealer
Look for your dealer's name in Yellow Pages of phone book or see one of dealers listed below:
ATLANTA, GA.
Buckhead Appliance & Furniture Co. 3185 Peachtree Road, N. E.
J. M. High Company 96 Whitehall Street
Marlow Engineering Co., Inc. 330 Techwood Dr., N. W.
Mechanical Specialties, Inc. 1119 Spring Street, N. W.
Randy's, Inc. 977 Peachtree Street, N. E.
Sharpe's Appliance Store, Inc. 457 Moreland Ave., N. E.
EAST POINT, GA. Cawthon & Hollums
GRIFFIN, GA. Cain's
MADISON, GA. Parks Motor Co.
CLARKESVILLE, GA. Reeves Hardware Co.
CARTERSVILLE, GA. Warlick, Inc.
TOCCOA, GA. Ramsay Hardware Co.
THOMASTON, GA. John W. Pye
ROME, GA. Wicker Electric Co.

It's Good for You!
Standard equipment, accessories and trim illustrated are subject to change without notice.
These are days to try the mettle of a man. There's his world to worry about—his country—his business—his family. And there are his own hopes and aspirations.
And, yet, a man must go on. Everything he has, and plans for, demands a tilt to his head and a lilt to his spirits.
And that's where his Cadillac comes into the picture—for here, beyond all question, is one of the world's great therapeutics for a world-weary man.
Just to *look* at it, in the driveway, is an inspiration—proud, beautiful, eager and substantial.
And, oh, how you rest when it takes to the highway! There's the deep-throated lullaby of its powerful engine; there's the soothing, restful, relaxing ride; and there's the soft swish of the wind as it flows past the streamlined body.
Men look forward to it throughout the day.
We have it on the word of a great statesman, and a great surgeon, and a great general, and a great business man—and simply thousands of others who are weary with the heavy burden of things as they are—that the hour at the wheel of a Cadillac is the *relaxing* one of the twenty-four.
So there you have the prescription. Better come in and see us today—and make arrangements to have it filled.
Cadillac
CAPITAL AUTOMOBILE COMPANY
West Peachtree Street, Opposite Biltmore Hotel
Atlanta, Ga.

$7.2 Billion Revenue Bill Called Likely Inflation Aid

By C. P. TRUSSELL
New York Times News Service, Special to The Atlanta Constitution

WASHINGTON, July 9—Roswell Magill, who as an undersecretary of the treasury sponsored tax bills in Congress for the Franklin D. Roosevelt administration, told the Senate Finance Committee Monday that the pending $7,200,000,000 revenue measure would more likely promote inflation than retard it.

The bill, already approved by the House of Representatives, Magill said, was designed to raise money in the wrong ways. It would damage the economy, he held, and diminish individual and corporate incentives to work harder and produce more at a critical period. Further, he said, it would discourage new investment, cause higher prices to consumers, and force companies to sell their holdings in government securities to finance expansions.

Now a New York attorney and chairman of the Committee on Federal Tax Policy, a study group on fiscal matters, Magill proposed that, as a starter for financing defense expenditures, at least $10,000,000,000 be slashed from the present $68,400,000,000 budget. Sources for such a cut, he contended, could be found in foreign economic and military assistance, subsidy, public works and loan programs, and elsewhere.

Putting additional income taxes on individuals at this point, Magill said, would defeat the revenue-raising result now sought. He proposed a general excise, or sales tax at the manufacturers' level.

"The honest man," he said, "has no alternative to paying an income tax on what he has already earned; but he can choose not to earn so much or more next year. A man has a real alternative to paying a sales tax; he can choose not to buy any particular article. He can save money if he wants to."

The former Treasury official, who was under-secretary in 1937 and 1938, proposed that the manufacturers' sales levy exempt food, clothing, medicine and shelter. He estimated that such a tax would raise about $1,000,000,000 for each percentage point of rate imposed.

Congressional tax experts held that he had over-estimated. They placed the potential yield at around $600,000,000 per percentage point applied.

CONTROLS

Continued From Page 1

even before a truce has been arranged in the Korean war," Wilson said, "there is a movement in some quarters to wreck the country's entire defense program."

Wilson said that there is talk of slashing the foreign aid program, of cutting the tax bill, of depriving the Department of Defense of funds needed for armament and of weakening inflation controls.

STRONG LAW URGED

"There is even talk of cutting back the strength of our armed forces to 3,000,000 men or, less, or to a figure far below the minimum considered safe by the joint chiefs of staff," Wilson added.

It will be impossible to carry out present plans to spend $50,000,000,000 annually in rearmament over the next few years without wrecking the economy if wholesale inflation is permitted to overwhelm the country, the mobilization chief said. Only a strong law, including controls over prices and wages, along with the right to roll back prices in cases where they are out of line, will enable us to maintain our economic health while building up our defenses, he said.

A weak law, incorporating some of the "crippling" amendments which have been tacked onto the proposed controls bill in both House and Senate, Wilson said, would set the stage for "the disaster of runaway inflation."

A weak law, Wilson continued, could mean price boosts of five to seven percent in the coming year and an increase by $12,000,000,000 to $14,000,000,000 in the already high cost of living.

Rep. Jesse P. Wolcott, of Michigan, ranking Republican on the banking committee, offered the Senate amendment requiring the use of indirect controls. He proposed that no direct controls could be used "unless and until" indirect controls vested in the Federal Reserve Board and the Treasury Department to regulate credit had been attempted.

IRAN

Continued From Page 1

yond the scope of the Court's jurisdiction.

Even before U. S. Ambassador Henry F. Grady handed the message to Premier Mossadegh in the latter's home—the ailing Premier was confined to his bed—Foreign Minister Bagher Kazemi had dispatched a lengthy telegram to Trygve Lie, United Nations' Secretary General, setting forth the government's objections to the action of the Court in great detail. A copy was sent to the President of the Court at the Hague.

COURT REPUDIATED

Kazemi informed Sec. Lie that as the Court had "departed from the path of equity" and thereby had shaken the confidence which the nations of the world had placed in it, Iran repudiated its declaration of October, 1930, accepting the compulsory judgment of the Court in certain cases.

Premier Mossadegh told Ambassador Grady that the points raised by President Truman were fully answered in the government's communication to Sec. Lie. He said that in any case, Mr. Truman's wire, a reply to his own message of June 28, had come a little late as the Iranian government already had defined its attitude in the matter.

In his message to President Truman Premier Mosadegh had described the Iranian cause as worthy of sympathy and had by implication appealed for United States help.

After reading Mr. Truman's reply twice the Premier indicated definite disappointment, saying the United States seemed to be siding with the British. He made no comment regarding a possible reply and did not commit himself on the subject of a possible visit by W. Averell Harriman, President Truman's special representative.

FREE WORLD THREATENED

President Truman's message referred to the "unhappy dispute" between Iran and Britain as being full of dangers to the welfare of both countries and of the free world as a whole and expressed the view that a collapse of the Iranian oil industry was a disaster which statesmanship could find a way to avoid.

Reports from Abadan Monday indicated that the Anglo-Iranian oil company was now grimly determined to keep a foot in the door, no matter what.

Following fresh instructions from the company's board of directors in London, Alec Mason, acting general manager, announced that the company intended to continue its operations in Iran indefinitely.

Prior to Monday's announcement the company's plans had been based on the assumption that the British staff would gradually be withdrawn as their jobs became redundant as a result of successive production cutbacks.

Mason said the output of the Abadan refinery would, if there were no resumption of exports, be reduced to a trickle of something under 3,000,000 gallons daily—enough to supply Iran's domestic needs and to keep the company's giant power house going.

India Debt Compared To U. S. and Britain's

NEW DELHI—(AP)—India's per capita burden of the public debt stands at about 66 rupees, Finance Minister C. D. Deshmukh told a questioner in Parliament. (The rupee is worth about 24 cents).

"For obvious reasons," Deshmukh said, "the figure is bound to be much less than in the United States and United Kingdom."

A Doctor Told Me This About Misery of TETTER

...ne said "the active ingredient in Black and White Ointment is one of the oldest and best infection clearing agents known. If you suffer with itch, burn of Tetter, Eczema Acne, (Bumps), today get Black and White Ointment. 25c, 60c, 85c Money back guarantee! Cleanse daily with Black and White Soap.

Freshie

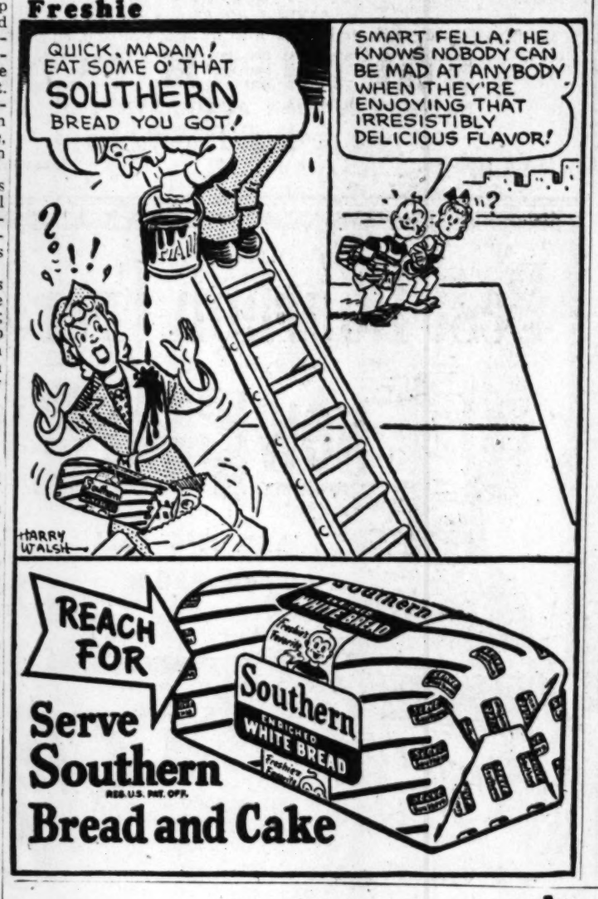

SPECIAL SUMMER COURSES

SHORTHAND in 6 WEEKS
TYPING OPTIONAL

Famous Speedwriting System — Uses ABC's. Employs no signs, no symbols, no machines. Speedwriters "making good" in leading offices and civil service everywhere. Come, observe, speak to our people.—38th year. Low cost. First lesson FREE. Day or Eve. Session. Schools in Principal Cities in U. S. and Canada.

Speedwriting
23 BROAD ST., S. W., AL. 3960

FOR EXTRA CONVENIENCE... RIDE

Greyhound "Through" Buses

Your seat is YOURS ALL THE WAY to your Destination

Step aboard a smooth-riding air-conditioned Super-Coach—slide into a *soft-cushioned easy chair seat*, and it's *yours all the way* to your destination. No bothersome connections—no change of coaches—no extra fare!

ONE WAY

8 Through buses daily to Memphis, Tenn. $6.95
1:30 A. M., 4:00 A. M., 7:00 A. M., 8:30 A. M., 11:16 A. M., 1:00 P. M., 5:45 P. M., 10:00 P. M.

8 Through buses daily to New Orleans, La. $8.95
12:45 A. M.* 3:40 A. M., 7:45 A. M., 9:15 A. M.*, 1:00 P. M., 3:00 P. M.*, 5:15 P. M., 9:10 P. M.

18 Through buses daily to Chattanooga, Tenn. ... $2.50
1:40 A. M., 5:00 A. M., 6:45 A. M., 7:15 A. M.*, 8:00 A. M., 10:45 A. M.*, 11:00 A. M., 12:15 P. M., 1:30 P. M., 3:20 P. M., 4:00 P. M.*, 4:00 P. M., 5:00 P. M., 6:45 P. M., 8:00 P. M., 9:15 P. M., 10:55 P. M.*, 11:59 P. M.

8 Through buses daily to Richmond, Va. $10.50
1:50 A. M.*, 2:40 A. M., 8:30 A. M., 12:00 P. M., 4:00 P. M.*, 5:00 P. M., 7:00 P. M., 10:30 P. M.

12 Through buses daily to Jacksonville, Fla. $6.40
1:00 A. M., 5:00 A. M., 6:45 A. M.*, 7:00 A. M., 9:45 A. M., 11:30 A. M., 12:45 P. M.*, 2:00 P. M., 4:40 P. M.*, 6:15 P. M., 8:30 P. M.*, 10:20 P. M.*
*Denotes Express or Limited Schedule
(Add U. S. Tax to All Fares)

NO CHANGE OF BUSES
NO TRANSFER OF BAGGAGE
SAME BUS GOES ALL THE WAY

GREYHOUND BUS DEPOT
81 Cain St., N. W.
WA. 6300

GREYHOUND

Why does BALDNESS START ON TOP?

FEW MEN would be bald if hair grew as fast on top of the head as it does on the sides and back! Why doesn't it?

Science gives this reason: The crown of your head simply does not enjoy the same vigorous blood circulation as the sides. You get older, scalp tension increases, dandruff and foreign matter pack the shrinking hair tubes . . . and your hair roots literally "starve" for want of blood.

Your Mueller trichologist will correct this situation.

First, the Mueller expert sterilizes the scalp and normalizes acidity—prepares your scalp to grow hair. Then, blood flow to the hair bulbs is stimulated so nature can take over. Mueller's exclusive subscalp stimulants hasten the return of natural hair-growing activity.

Do yourself this favor now.

Come to the Mueller clinic today for a professional examination and consultation. There's no charge—no obligation—and you don't need an appointment.

FREE EXAMINATION
MODERATE RATES
Convenient Payment Plans
GUARANTEED RESULTS

HOURS: 10 A.M. TO 7:30 P.M.
SATURDAYS, 10 TO 4
Clinics in Principal Southern Cities

MUELLER HAIR EXPERTS

"South's Leading Scalp Specialists"

703 Loew's Grand Theatre Bldg. Phone AL. 6164

Entrance in Theater Lobby—Air-Conditioned Offices

Robert Merrill says:

"My throat gave me the answer to the mildness tests. My choice is Camels!"

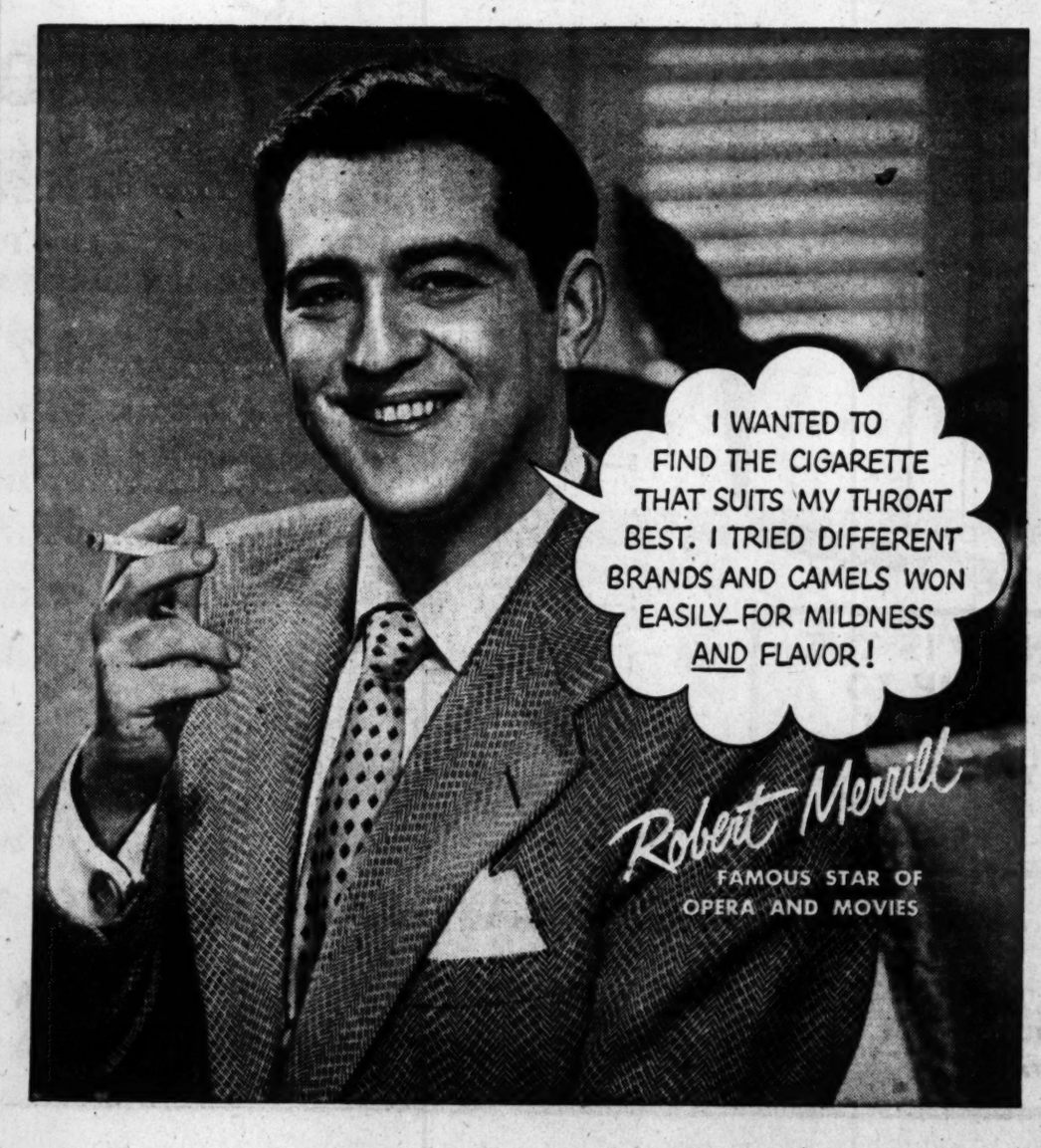

AFTER ALL THE MILDNESS TESTS, CAMEL LEADS ALL OTHER BRANDS BY BILLIONS!

ACROSS the country, smokers have been eager to find out which cigarette best agrees with their throats. Like Robert Merrill, famed opera star, now making movies in Hollywood, they've made different mildness tests—quick tests, trick tests—and especially their own 30-day Camel tests.

After *all* the mildness tests, latest published figures show that Camel has *its biggest lead* in popularity in 25 years!

The reasons: *mildness* and *flavor*. No other cigarette has Camel's rich, full flavor, pack after pack.

And no other cigarette has this proof of mildness: In a coast-to-coast test of hundreds of people who smoked only Camels for 30 days, noted throat specialists reported *not one single case of throat irritation due to smoking Camels!*

FRAN WARREN, popular singing star, has chosen Camels because they taste so rich and they get along so well with her throat.

BUDDY ROGERS says, "My cigarette must agree with my throat—and Camels do just that. Camels are my steady smoke."

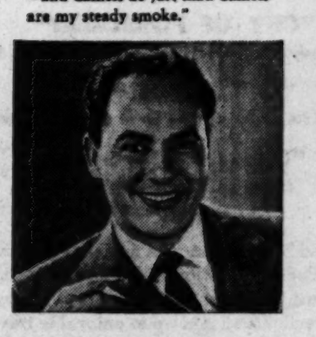

TEST CAMELS in your "T-Zone" (T for Throat, T for Taste). Smoke Camels for 30 days and see how mild and flavorful a cigarette can be!

According to a repeated nationwide survey of doctors in every branch of medicine—

More Doctors Smoke Camels than any other cigarette!

R. J. Reynolds Tobacco Company, Winston-Salem, N. C.

GI DEADLINE

Enrollment office open until 6:30 P. M. daily and until noon Saturdays to accommodate veterans who have only until July 25th to resume or begin training. Don't wait. Apply today and start tomorrow. We handle VA papers for you.
Practical training also offered private students in refrigeration, air-conditioning, wiring, aircraft electrical, blue print reading, welding and electric motors. Training offered mornings, 2-nights or 3-nights per week. Visit our shops today or write for free catalog.

INDUSTRIAL TRADES INSTITUTE
426 WEST PEACHTREE STREET, N. W.
ATLANTA, GA. AL. 0503

GAS HEATING EQUIPMENT FOR IMMEDIATE DELIVERY!
• Furnaces • Unit Heaters
• Conversion Burners • Boilers

Delta Heating Co.
512 WEST PEACHTREE STREET VE. 9619
24-Hour Service 7 Days a Week

If anyone in town sells it . . . buys, rents or repairs . . . you'll find the name listed in the 'YELLOW PAGES' of your Telephone Directory. Turn to the 'YELLOW PAGES' *first*. It's the quick, easy way to find whatever you want whenever you want it.

SOUTHERN BELL TELEPHONE AND TELEGRAPH COMPANY

Pre-Revival Dinner Set For Tonight

By THOMAS M. ELLIOTT

A September revival aimed at reaching what evangelists term Greater Atlanta's unchurched population will be preceded by a kick-off barbecue dinner and rally at 7:30 p. m. Tuesday at Grant Park. More than 400 Atlanta ministers and their wives are expected to attend the barbecue and the revival party will be present.

Evangelist Jessee M. Hendley will preach during the two weeks of meetings to be held in the Municipal Auditorium. His aim will be to enlist the 60. percent of Atlanta's population revival workers say are without church affiliation.

Christ for Greater Atlanta, Inc., an organization of Christian businessmen promoting the September revival, report "satisfactory progress and assurance of city-wide backing and co-operation."

Dr. John R. Richardson is general chairman of the evangelical corporation. Col John M. Fain is campaigning director, Charles N. Allison is campaign chairman and Robert E. Mell is vice chairman.

Home prayer circles will be set up during the revival together with prayer meetings in downtown offices and at the YMCA on Saturday mornings. Director Richardson announced. Christians will be urged to engage in fasting, Richardson said.

During the revival Al Smith will be music director, J. Harry Johnson, organist, and Miss Frances Shum, pianist.

Job Scandal Given Special Grand Jury

JACKSON, Miss., July 9—(AP)—A special Federal Grand Jury, impaneled to investigate charges that a pro-Truman organization sold Government jobs in Mississippi, was told Monday it could call "anyone from the President of the United States down."

U. S. District Judge Allen Cox told the 22 jurors:

"You are representatives of the people of the United States. If you know of anyone who should be brought before you to be heard, you have a right to call anyone from the President of the United States on down."

Justice Department attorneys in Washington said they know of no instance in which a President had testified before a grand jury.

Government attorneys, queried about the matter, said the President may not be subpoenaed because of the constitutional provision separating the legislative, judicial and executive branches of government.

It took just 20 minutes to select the jury that will hear about 165 witnesses during the next 10 days.

A Senate subcommittee on expenditures made a preliminary investigation of the charges and reported it found "brazen, widespread and open" sales of post office jobs by officers of the Mississippi Democratic Committee and others.

This pro-Truman committee was formed after the regular Democratic committee bolted the Truman platform in favor of the States' Rights ticket in the 1948 presidential election.

MacArthur Ouster Proper, Writers Find

NEW YORK, July 9 — (U.P.) — American correspondents in Washington, Tokyo, Korea and the United Nations have voted by more than 6 to 1 that President Truman was right in relieving Gen. MacArthur of his Far Eastern command, it was reported Monday.

In a poll conducted by the Saturday Review of Literature, the majority of reporters said they supported Mr. Truman because Gen. MacArthur evidently did not agree with American policies and the constitutional right of the President to remove a military man must be preserved.

SOOTHES • PROTECTS • RELIEVES
Burns - Scalds - Chap
Simple Cuts - Chafe
Scrapes - Chafed Skin
Minor Skin Irritations

MOROLINE
WORLD'S LARGEST SELLING PETROLEUM JELLY AT 10¢

(ADVERTISEMENT)

Atlanta Opticians Offer Glasses For $8.50

ATLANTA, GA.—(Special)—Every one who wears or needs glasses should be interested in the sensational offer made by a firm of Atlanta opticians. They offer glasses for the one price of $8.50. If bifocals are needed, there is an additional charge of $3.00. You can't pay more. There are 30 modern styles and shapes to choose from. Lenses are ground to your exact needs, with frames of your choice at one price—the same price to all. The reason the price is so low is because this firm manufactures its own glasses. The big saving is passed on to the customer. The manufacturers, King Optical Co., Suite 323, Volunteer Bldg., 66 Luckie St., Broad and Luckie Sts., phone ALpine 3125, offer $1,000 reward to anyone who is charged more than the above mentioned price. No appointment is needed. Open daily 9 a. m. to 5 p. m.

Bond Sales Quota Topped In Lincoln

Lincoln County, which more than doubled its Savings Bond sales quota last year, has again surpassed its quota in the first six months of 1951, State Bond Sales Director Joseph G. Woodruff announced Monday.

Lincoln County, under Chairman Guy H. Wright, is the first in the State to exceed its goal. Other leading counties are Upson, Haralson, Pulaski and Towns, which have filled 75 percent of their quotas, and Polk, Walton, Troup and Bartow, which have passed the halfway mark.

Fulton is lagging, Woodruff revealed. Sales in Fulton total less than $7,000,000, or less than one-third of its goal. DeKalb has sold County amounted to $28,443, bringing total sales for 1951 to $100,262, against the goal of $90,000.

CHANGE OF FRONT

Read the analysis by Joe Alsop, noted reporter, on the new Russian front in Iran. You'll find it on page 12.

WEATHER REPORT
Fair and Warm

RAIN OR SHINE
Get Sterling Salt

We asked 2,560 users which salt they preferred for easy pouring in damp weather and the overwhelming winner was Sterling Salt. Get it today—

STERLING SALT
Iodized or Plain
INTERNATIONAL SALT COMPANY, INC.

VISIT THE
LITTLE WHITE HOUSE

Georgia's Premier Tourist Attraction

Open since October, 1948. Visitors have registered in the Guest Book on the grounds from all the States and 50 foreign countries. It is truly a point of international interest, where one may meet representatives from all parts of the world.

PICNIC TABLES
Picnic tables are available. A trained staff of informed attendants are on duty to give information.

SOUVENIRS
In the Souvenir Shop a collection of representative souvenirs and mementos are offered.

WARM SPRINGS, GA.
(This advertisement donated by friends)

USE WANT ADS—WALNUT 6823

We Invite You To Enter The
SOUTHERN FEDERAL DOORS
FOR
SECURITY—SATISFACTION—SERVICE

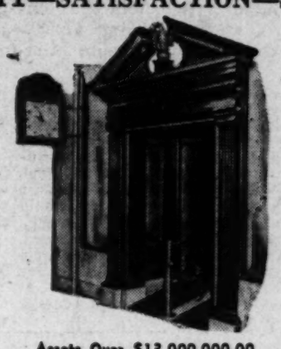

Current Rate
3%
on Savings

Out-of-Town Savings Solicited

Assets Over $13,000,000.00
SAVINGS HOURS 9 A. M. TO 4 P. M.
Savings placed with us by the 10th of any month earn from the first of that month.

SOUTHERN FEDERAL
SAVINGS & LOAN ASSOCIATION OF ATLANTA, GA.
Established 1936
JOHN L. CONNER, President
MAin 1935-6 Ground Floor, Hurt Building

Best Bourbon Ever Bottled!
NOW FIVE YEARS OLD
AND IT'S FULL 90 PROOF

Five years of patient aging now give Charter Oak a flavor and richness that can't be matched. Try it today!

Charter Oak
STRAIGHT BOURBON WHISKY
90 PROOF • CONTINENTAL DISTILLING CORPORATION • PHILADELPHIA, PA.
ALSO AVAILABLE AT 100 PROOF BOTTLED-IN-BOND

To the West
No finer service . . .
No smoother roadbed

Go . . . UNION PACIFIC RAILROAD

ROAD OF THE DAILY
Streamliners

"CITY OF LOS ANGELES"
No faster train between Chicago and Los Angeles
"CITY OF SAN FRANCISCO"
Fastest train between Chicago and San Francisco
"CITY OF PORTLAND"
Fastest and only through train between Chicago and Portland
"CITY OF DENVER"
Overnight, every night between Chicago-Denver
"CITY OF ST. LOUIS"
Between St. Louis-West Coast

Fast, Diesel-powered Streamliners with modern Pullmans and Coaches . . . smartly appointed Club, Lounge and Dining Cars . . . wonderful meals prepared from the finest of fresh foods . . . thoughtful service by well trained attendants all add up to enjoyable travel.

But of equal importance is a smooth-as-silk roadbed that assures night and day travel comfort. In fact, there's none better in the world.

Let us help you plan your next trip west . . . arrange for reservation and tickets.

1432 Healey Bldg., Atlanta 3, Ga.
Phone LAmar 6261

UNION PACIFIC RAILROAD

We've Got 'Em!
CLEARANCE Bargains

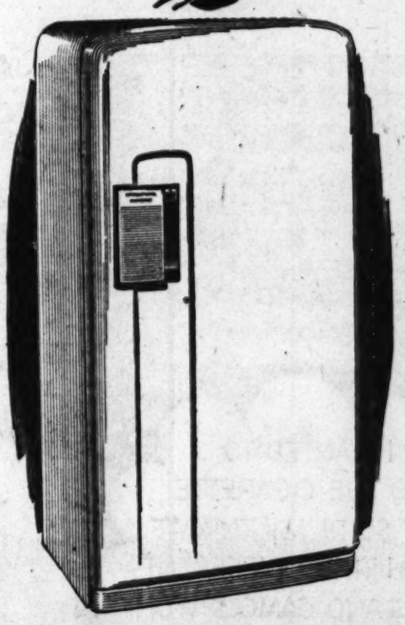

YOU CAN'T AFFORD TO MISS THESE BARGAINS
TAKE ADVANTAGE OF THESE LOW PRICES, AND BEST OF ALL, USE OUR EASY PAY PLAN

CHECK THESE LOW PRICES

1—8.5 cu. ft. International Harvester, Model U-87 . Was 239.95 NOW $185.86
3—8 cu. ft. International Harvester with horizontal freezer locker, Model H-84 . . . . . Was 299.95 NOW $223.82
1—Admiral 7.5 cu. ft., Model 750 . . . . . Was 199.95 NOW $152.40
2—Admiral 9 cu. ft., Model 960 . . . . . Was 269.95 NOW $207.85
1—Admiral 9.5 cu. ft., Model 970 . . . . . Was 299.95 NOW $227.67
14—Admiral 11 cu. ft., Model 1170 . . . . . Was 329.95 NOW $227.65
1—Admiral 13 cu. ft. Dual Temp., Model 1390, no defrosting, 72-lb. freezer locker . . . . . Was 479.95 NOW $327.19
4—Admiral 14 cu. ft., Model 1470 . . . . . Was 369.95 NOW $251.18

NOW IS THE TIME TO BUY!!
YOU WILL NOT BEAT THESE PRICES!

USE OUR EASY PAY PLAN—UP TO 65 WEEKS TO PAY

ATLANTA
36 COURTLAND ST., N. E.
WA. 0933

GOODYEAR

DECATUR
134 E. PONCE DE LEON AVE.—DE. 5711

SECESSION AGAIN?

Westbrook Pegler invades the field of Southern politics in his column on page 12.

WE TOP 'EM ALL

"42 YEARS' BUSINESS INTEGRITY"

CHAS. N. WALKER ROOFING CO.

WAlnut 5747

141 Houston St., N. E., Atlanta, Ga.

DEODORANT Delightful!

• • • for Perspiration Odors
• • • for Chafing
• • • for Personal Daintiness

A delightful, white, odorless DEODORANT, — soothing and harmless. Does not cause eruptions to normal skin.

Spiro POWDER

FOR BABY! Prickly Heat and Diaper Rash soothed with Spiro.

To destroy fatty perspiration odors, apply Spiro to body, under arms and underclothing. Dust on perspiring feet; sprinkle in shoes.

To relieve chafing, apply freely to skin.

For personal daintiness, deodorize sanitary napkins and undergarments by dusting with Spiro.

WILL NOT STAIN OR ROT FABRIC

35c and 50c with puff, plus tax — 50c sifter top, plus tax

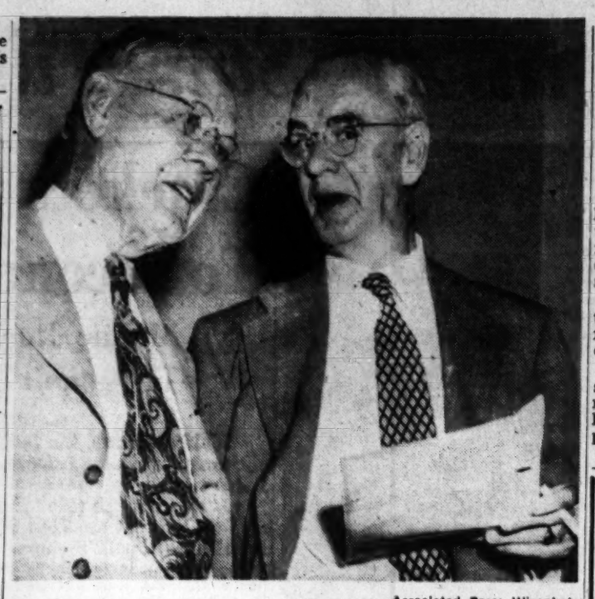

Associated Press Wirephoto

LABOR LEADERS CHART FIGHT FOR CONTROLS

CIO President Phillip Murray Talking, right, As AFL President William Green Lends an Ear

Unions Warn Of Let-Down By Congress

WASHINGTON, July 9 — (AP) — Leaders of labor unions Monday called on the public to prevent Congress from voting a "cease-fire" in defense production or in anti-inflation controls.

The 14 members of the United Labor Policy Committee issued a statement saying that "Congress is letting down our country's defenses" and is framing price control legislation which will cost the average American family a dollar a day in higher living costs.

The statement added:

"Time is running out, but there are a few days left in which any American family can write, phone or wire their congressmen asking his vote for an effective stabilization program."

Represented on the committee are AFL, CIO and independent unions which say they have 15,000,000 members.

Georgian Dies In Peak Plunge

COLORADO SPRINGS, Colo., July 9—(AP)—A car plunged 300 feet down a cliff on Pike's Peak Sunday, killing the father of a sight-seeing family and injuring six persons.

It was one of the few accidents in modern times on the famed peak highway.

Charles Cullen, 71, of Sardis, Ga., was killed.

In critical condition are a daughter, Louise Cullen, 35, of Hialeha, Fla., and a family friend, Roe O' Hara, 40, of Woodside, Long Island, N. Y.

In serious condition are Lawton Green, 34, Dumas, Tex., his wife, Katherine, 29, and the Greens' two children, Dorothy, 10, and Charles, 8. Mrs. Green is a daughter of Cullen.

Pastor Elected

SAVANNAH, July 9—(AP)—The Rev. James H. Wilson, Pastor of Trinity Methodist Church, Monday was elected president of the Savannah Methodist Ministers Association. He succeeds the Rev. David A. Duck of the Robert McIntire Church.

Texan Freed In Chatham Court Trial

SAVANNAH, July 9—(AP)—Lee Eliott Donahue, young Texan identified by a cashier as the man who robbed the till of a local cafeteria of $111 in January, walked out of superior court Monday a free man.

He was exonerated when he established an alibi, which was verified by the Solicitor General, Andrew J. Ryan, Jr.

The cashier, Mrs. Hazel Johnson, said she identified the masked robber by his hands. She said she had been trained to recognize people by their hands.

Donahue claimed he was working for a Dallas Construction Company on the night of the robbery, Jan. 13. Ryan dispatched a city detective, John J. Dillon by plane to Dallas to check the man's alibi.

He did a good job.

He verified the correctness of the defendant's claim..

OPTOMETRISTS

OPTICIANS

Duggan's

221 MITCHELL STREET, S.W.
ATLANTA, GA.

Phone WA. 9985

Eyes Examined—Glasses Fitted

WILLIAM M. SCURRY
President
HOLLIS E. MORRIS
Exec. Vice President

Fulton County Federal Savings & Loan Assn.

FULTON FEDERAL BUILDING
26 PRYOR STREET
ATLANTA, GEORGIA

LOOK TO GEORGIA'S OLDEST FEDERAL FOR SAFETY-AVAILABILITY AND YIELD

"The vacation was wonderful and I danced every night"

A GOOD DANCER ALWAYS HAS A WONDERFUL TIME

Thirty-six years of teaching experience has proved to Arthur Murray that anyone can become a popular, sought-after partner. So come into the studio and see for yourself what hidden dancing talent you have. Learning is fun, quick and surprisingly inexpensive. Start now and be ready for vacation parties.

AIR-CONDITIONED STUDIOS

ARTHUR MURRAY

101 CARNEGIE WAY — AL. 7711

USE JOURNAL-CONSTITUTION WANT ADS

ACCOUNTS OPENED BY THE TENTH

EARN DIVIDENDS FROM THE FIRST!

★

SAVINGS INSURED TO $10,000

★

MAIL ACCOUNTS WELCOMED

ATLANTA FEDERAL

SAVINGS AND LOAN ASSOCIATION

22 MARIETTA, COR. BROAD

SPECIAL INCLUDED AT NO EXTRA COST

PAINT SPRAYER with every cleaner purchased.

REBUILT ELECTROLUX

2-Year Guarantee

14.95 CASH PRICE

COMPLETE with ATTACHMENTS

Free Home Demonstration

COME IN, WRITE OR PHONE

CY. 7241

STATE VACUUM STORES INC.

South's Oldest, Largest Vacuum Cleaner Chain

406 PEACHTREE ST.

THROUGH SERVICE WE GREW

WALK IN... DRIVE OUT...

WITH THE DEAL OF THE YEAR!

Now's the time to trade on a BIG NEW DODGE—

DODGE DEPENDABILITY VALUE

Specifications and equipment subject to change without notice

ACT NOW!...For best choice of model and color

There's nothing like the new Dodge Oriflow Ride! Unbelievably smooth . . . level over ruts, cobblestones, chuck holes. Actually turns roughest roads into boulevards . . . "floats" you down roads that stop other cars.

Lowest priced automatic transmission is Dodge Gyro-Matic! You pay less to enjoy simpler, easier driving—without shifting! Safer, too, because Gyro-Matic gives you full control of your car under all driving conditions.

WHY WAIT a minute longer! We've got the car for you . . . today's big eye-filling Dodge ready and waiting. Come in and drive it away!

You'll get the deal of the year . . . on the car of the year. The growing popularity of this great new Dodge surpasses that of all previous models in Dodge history. And we want you to share in our success! That's why we're going all out to make it easy for you to own a big new Dodge right now.

Just a Few Dollars a Week

Today you'll get our top allowance figure on your present car. And for only a few dollars a week you can start right in enjoying all the many extra advantages today's big value-packed Dodge gives you.

So don't wait! Remember, you could pay up to $1,000 more for a car and still not get all the extra room . . . driving ease . . . famous dependability of Dodge.

Now's the time to come in for a grand deal on a great car!

Your Dodge dealer is Transportation headquarters

Come in today

LANDER MOTORS, Inc.
25 North Ave., N. E., Atlanta

FARRIS MOTOR CO.
229-231 West Ponce de Leon Ave., Decatur

WESTBROOK MOTORS, LTD.
228 N. Main St., East Point

Roberts Faces Garver in All-Star Tilt Today

Furman BISHER

Sports Editor, The Constitution

Pappy Is the Mama Bear

WAYCROSS, Ga., July 9—Bear-like Fred (Pappy) Williams was awakened out of the slumber of a long semipro hibernation six years ago by a knock from the Cleveland Indians. They had a job for him, if he wished to join them at their Spring camp in Lafayette, Ind.

This seemed approximately as improbable as Citation requesting a match race with the ice man's horse. Pappy hadn't hoed any furrows in high cotton, hadn't seen too many bright lights and had pictured himself in the major leagues only in moments of wild hallucination.

Bisher

His introduction, it turned out, had been furnished by a scout who had seen him playing for a semipro combine around Meridian, Miss. This is home to Pappy, and he'd returned there from Winnepeg, Canada, in 1941 with the idea of giving up the pro routine for life. By '45, the war had picked off most every able bodied young man in baseball, and in Brooklyn it was reported that Leo Durocher was preparing to play the proverbial horse in center field.

"Well, I knew I wasn't Lou Gehrig and that it was a long train ride from Meridian to the big leagues," Pappy said the other evening, "but I decided to take a fling. I reported at Lafayette and the fellow I ran into was a boy who pitched for me at Grand Forks (Northern League), Steve Gromek.

"I did all right in Spring training, hit the ball good and Lou Boudreau kept me to pinch hit and as a utility first baseman. I was in the big leagues. Man, that's where you want to play. It was a real thrill for me. I can't understand guys like this (Mike) Goliat and (Dick) Wakefield who get the chances they got and goof off up there.

"I didn't play so much, but that's where the money and the good times are, and I got my kicks out of Gromek. We roomed together, and that was the year he won 19 games."

The Home Run Is an Antique

Williams was an Indian until the fag end of the season, when some of the warriors came home from battle. He was sent out to the Wilkes-Barre farm to finish up the season. This taste of the higher life, however, so invigorated the fellow that he has stayed at his pro last ever since, playing some, managing some.

This area staked out as an Atlanta Cracker farm, Earl Mann tapped Pappy to run the Waycross unit of the chain this Summer, as a playing manager. He's a bit along in years (middle thirties), hair of steely gray, a bit of a banker's belly, feet that are heavy and unwilling, but a spirit that is youthful. Pappy is a mother to his boys, a soft voiced gentleman with the affectionate habits of a domesticated animal.

Even his bat has toned down a bit with the resumption of responsibility. As the first baseman for Borger in the West Texas-New Mexico League last year, he hit .369, mashed 33 home runs and drove in 140. Strangest phenomenon of the entire season at Waycross: he has yet to hit his first home run and his batting average hovers at .308. That's a slump for this Williams.

For that matter, few people are hitting home runs in the Waycross park, a concrete palace, for a Class D league, that seats 10,000 and serves the town for all major outdoor athletic events. The fences read 353, 365 and 338. And there is the pall of death about the ball they use in the Georgia-Florida League.

Where Young Crackers Grow

The Crackers are growing a moderately abundant crop on their Class D acres, though the young'uns are still damp behind the ears. Most appealing of the group is a shortstop who walked into the camp at Pensacola in March and asked for an audience with Dixie Walker. The kid, Jack Caro, has developed into a dandy glove man, the sort the Crackers could be using in their own lot. He is limited as to power, but the latest averages quote him at .301 abat. He is still perhaps a couple of years away from Ponce de Leon, but he's a boy you should remember.

Bobby Meador, famed as an SEC basketball hero at Louisiana State, came in on Cracker option a few days ago and manned center field. He has the mark of a prospect, particularly in his feet. In a foot race with Tifton players, he ran away from the pack recently, circled the bases in 14.6.

The pitcher Williams would most like to sell is Harry Raulerson, four seasons at Waycross. He's 26 years old, but one of those fellows who bloom late.

"He's good enough to pitch for Atlanta now," Pappy says. "He knows a lot about pitching. I know he must lead the league in earned run averages now. His age shouldn't matter. He's won 11 and lost six, and I say he's just ripe now for a good chance."

Raulerson has had 17-2 and 19-1 seasons with the Bears, but little of a tumble from above. He's a right-hander who also swings a hitter's stick. He leads the club with two home runs.

These are other Bears with a future: Chub Temple, a 15-game winner in the Evangeline League in '50; Luke Brinson, a child outfielder from Miami; Chuck Bledsoe, a catcher noted for a fighting heart; and a couple of kid pitchers from the fatherland, Taylor Phillips, of Douglasville, and Roger Sappenfield, of Lithia Springs.

Barker for the whole show is a D-league Bill Veeck named Harry Lee. He has had as many as 6,500 in the park this season, attracts the customers with merchants' nights, beauty contests, giveaway evenings and old-timers' parties. He's the life of the Georgia-Florida League.

Williams, Berra Get Full Duty

Briggs Stadium Complete Sellout

By JACK HAND

DETROIT, July 9—(AP)—Casey Stengel reached into the cellar to pick Ned Garver, sensational St. Louis Browns ace, to start for his favored American Leaguers against the Phillies' Robin Roberts in Tuesday's 18th annual All-Star baseball game at Briggs Stadium.

Roberts, glamour boy of the 1950 Phil champions, opened for the National League last year. But it will be the first shot for the 25-year-old Garver from Ney, Ohio.

Ed Lopat

The youthful right-handers square off at 1:30 p. m. (EST) before an assured sell-out of 52,000 fans. Millions more will kibitz by television (NBC) or radio (MBS).

Showers sprinkled the city Monday but the weatherman says it will be cloudy and warm for the big event—part of Detroit's 250th birthday party.

Stengel arrived from Boston where his New York Yankees absorbed three beatings to hear Cleveland was thinking of asking him to go easy on Larry Doby, their star Negro centerfielder who has been bothered by a pulled leg muscle.

The major league All-Star game will be telecast Tuesday over WSB-TV and WAGA-TV as a production of the National Broadcasting Company from Detroit. Starting time will be 1:15 p. m., and commentary will be delivered by Jack Brickhouse and Jim Britt.

"Too late," said Stengel. "He played Sunday, didn't he? Didn't I read he hit a couple of home runs. He can run. He'll play.

"Our Joe (DiMaggio) pulled a muscle Sunday. Don't know if he even can pinch hit but he'll be here. And Yogi Berra hadn't played the whole Boston series 'til Sunday because of a bad back.

"I told him Sunday if he couldn't play I'd scratch his name off the all-star list and call in somebody else. He played the whole game in Boston and he'll play nine innings here. He and Ted Williams are going to go all the way."

Stengel said Eddie Lopat, Yankee lefty, probably would be the second pitcher. In fact he was going to start steady Eddie but shifted to Garver.

Manager Eddie Sawyer of the Nationals and Phils surprised the boys by naming Roberts for he started and was knocked out Saturday night by Brooklyn. However, all eight National League pitchers worked Saturday or Sunday. He didn't have much choice when Brooklyn used two all-stars, Preacher Roe and Don Newcombe on relief Sunday.

"I don't know who will come later," said Sawyer. "I want to wait until I talk to the fellows in the clubhouse. After all, they all worked in the last two days. A lot depends on what lineup changes they (the Americans) make after the first three innings."

As per rule, the eight starters picked by vote of over 4,00,000 fans have to play at least the first three innings. No pitcher can go more than three unless it is another extra-inning game, like last year's 14-inning thriller won for the Nationals by Red Schoendienst's home run.

The American League is a 7 to 5 favorite, on the strength of a 12-5 edge in previous games. Last time they played here in 1941, Williams belted a three-run homer with two out in the last of the ninth for the win. He's still healthy.

Associated Press Wirephoto

BROWNS' NED GARVER PHILLIES' ROBIN ROBERTS

Glamour-Boy Starters for American and National Leagues at Detroit Today

ALL-STAR STARTERS

DETROIT, July 9—(AP)—Starting lineups for Tuesday's All-Star game at Briggs Stadium. (Batting averages and pitching records in parentheses.)

NATIONAL LEAGUE	AMERICAN LEAGUE
Ashburn, Phils, cf (.355)	D. DiMaggio, Red Sox, cf (.325)
Dark, Giants, ss (.319)	Fox, White Sox, 2b (.325)
Musial, Cards, lf (.369)	Kell, Tigers, 3b (.326)
Robinson, Dodgers, 2b (.356)	Williams, Red Sox, lf (.340)
Hodges, Dodgers, 1b (.273)	Berra, Yanks, c (.302)
Elliott, Braves, 3b (.320)	Wertz, Tigers, rf (.299)
Ennis, Phils, rf (.280)	Fain, A's, 1b (.347)
Campanella, Dodgers, c (.326)	Carrasquel, White Sox, ss (.290)
Roberts, Phils, p (10-7)	Garver, Browns, p (11-4)

UMPIRES—Art Passarella (American), plate; Scotty Robb (National), first base; Ed Hurley (American), second base; Lou Jorda (National) third base. Alternates—Jim Honochick (American) and Rank Dascoli (National).

GAME TIME—1:30 p. m. (EST).

Southern Lead Goes To Eight With 70s

Ex-Champs Barnes, Hamer Trail in Qualifying Round

By BERT PRATHER

COLUMBUS, July 9—While ex-champions and co-favorites Tommy Barnes, of Atlanta, and George Hamer, of Columbus, were plotting ways and means of taking up the slack for mediocre opening efforts, eight other lesser publicized golfers were running out in front of the 125-player field seeking qualifying spots in the 1951 Southern Amateur Golf Championship here Monday with two-under-par 70s.

With 18 more holes to go before the 64-bracket championship division will be set up for match play rounds, Don Bisplinghoff, Orlando, Fla.; Lupton Avery and Lew Oehmig, Chattanooga; Jack Key, Jr. and Bill Zimmerman, of Columbus; Don January, and Herbert A. Durham, of Dallas, Texas, and Gardner Dickinson, Jr., Dothan, Ala., were showing the way in what is said to be the biggest deadheat at this stage of the qualifying in the Southern's 45-year history.

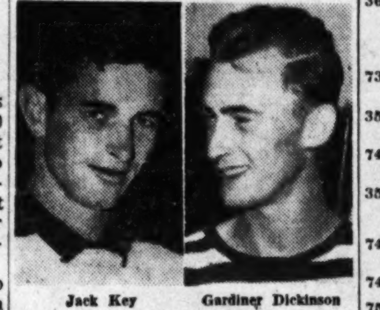
Jack Key Gardiner Dickinson

This octet along with J. E. Bryan, of St. Petersburg, Fla.; Walker K. Johnson, of Columbus, and L. M. Crannell, of Dallas, were the only ones to conquer the card on the par 36-36—72, 6,517-yard Columbus Country Club course. Bill Williamson, III, Charlotte, N. C.; Gilbert Wesley, Greenville, Ala.; Sonny Ellis and Sonny Swift, of Columbus, were the only ones to match regulation 72.

Barnes, winner of the tournament in 1947 and 1949 and runner-up to Dale Morey last year at New Orleans, played well on the front side, turning with a 37, but could not get his shots to working on the homeward trek and wound up with an unnatural 77. Hamer, who captured the 1946 tournament at Birmingham and was runner-up the next two years, could do no better than a four-over 76. A faulty putter hurt big George.

George and Tommy, the latter just in from a victory in Thomasville Glen Arven Invitation, were not the only big names to find trouble matching par Monday. Billy Key, one of Columbls' leading players, soared to a 44-37-81, one of the highest scores he has ever shot in tournament competition. Jack Munger, the Dallas Golf Association champion, slipped form a two-under at nine to a two over 74 for the day.

Texas was leading at the halfway point in the race for the team championship and the Bobby Jones plaque. he four-man Texas team composed of Munger (74), Crannell (71), January (70) and Durham (70) had a total 285, five lower than the Georgia team of Zimmerman (70), Bryan Rust, Columbus, (74), Ellis (72) and Cecil Calhoun, Columbus, (74).

RESULTS

Don Bisplinghoff, Orlando, Fla., 36-34—70.
Lupton Avery, Chattanooga, 35-35—70.
Lew Oehmig, Chattanooga, 36-34—70.
Jack Key, Columbus, 35-35—70.
Bill Zimmerman, Columbus, 35-35—70.
Gardner Dickinson, Jr., Dothan, Ala., 35-35—70.
Don January, Dallas, Texas, 37-33—70.
Herbert A. Durham, Dallas, Texas, 36-34—70.
J. E. Bryant, Jr., St. Petersburg, 36-35—71.
Walter K. Johnson, Columbus, 35-36—71.
George P. Swift, Jr., Columbus, 36-36—72.
Bill Williamson III, Charlotte, N. C., 36-36—72.
J. B. Ellis, Columbus, 36-36—72.
Arnold Blum, Macon, 37-36—73.
George S. Kyle, Jr., Columbus, 40-33—73.
R. E. Cherry, Albany, 37-36—73.
Harry Pritchett, Tuscaloosa, Ala., 38-35—73.
Dick Collord, Jr., New Orleans, 39-35-74.
Mason Rudolph, Clarksville, Tenn., 39-35—74.
Gay Brewer, Lexington, Ky., 38-36-74.
Eddie Merrins, Meridian, Miss., 36-38—74.
Jack Munger, Dallas, Texas, 34-40—74.
P. J. Boatwright, Jr., Aiken, S. C., 39-35—74.
Cecil Calhoun, Columbus, 38-36—74.
Bryan Rust, Columbus, 35-39—74.
Arthur Ruffin, Jr., Wilson, N. C., 37-37—74.
Walter W. Wood, Birmingham, 37-37—74.
Beverly C. Nabers, St. Petersburg, 37-37—74.
John Behea, Hattiesburg, Miss., 37-38—75.
Press Thornton, Dothan, Ala., 37-38—75.
Jimmy Wynn, Chattanooga, 40-35—75.
J. D. Kirven, Jr., Columbus, 38-38—76.
W. E. Norvell, Jr., Chattanooga, 37-39—76.
Walter Cisco, Louisville, Ky., 38-38—76.
Carroll Armstrong, Chattanooga, 38-38—76.
George Hamer, Columbus, 39-37—76.
Sam Morgan, Selma, Ala., 37-39—76.
M. C. Fitts, Tuscaloosa, 36-40—76.
Tommy Barnes, Atlanta, 37-40—77.
Bob Travis, Jackson, Miss., 41-36—77.
Thomas D. Lebby, Jr., Chattanooga, 36-41—77.
E. D. Moore, Orangeburg, S. C., 36-41—77.
Sam Brown Lippitt, Jr., Albany, 40-37—77.
Elliott Waddell, Columbus, 38-39—77.
Tom Walsh, Greenville, Miss., 39-38—77.
Tommy Nicol, Tuscaloosa, 42-35—77.
Key Scales, Weirsdale, Fla., 38-39-77.
Frank Lumpkin, Columbus, 43-35—78.
Joe Flournoy, Columbus, 41-37—78.
William McWane, Birmingham, 37-41—78.
James Busby, Gainesville, Fla., 39-39—78.
Edmond Graveley, Rocky Mount, N. C., 40-38—78.
Frank Stevenson, Savannah, 39-39—78.
Edward Brantley, Chattanooga, 40-39—79.
R. G. Martin, Jr., Pensacola, 39-40—79.
Fred Mitchell, Jr., Columbus, 39-40—79.
Glen Crisman, Selma, 41-38—79.
Jack Bandy, Dalton, 40-39—79.
Hillman Robbins, Jr., Memphis, 38-41—79.
Jennings Gordon, Rome, 42-37—79.
Homer Wright, Auburn, 38-41—79.
Burgett Mooney, Jr., Rome, 43-36—79.
Crawford Rainwater, Pensacola, Fla., 39-41—80. Walter Johnson, Jackson, Miss., 41-39—80. Cullen J. Hoffman, Columbus, Ga., 41-39—80. Zeke Carter, Columbus, Ga., 41-39—80. Walter L. Byrd Jr., Columbus, Ga., 41-40—81. Scott L. Probasco Jr., Chattanooga, Tenn., 41-40—81. Joe Scales, Birmingham, Ala., 42-39—81. Lewis Culley, Jackson, Miss., 43-38—81. T. Jeff Kelly Jr., Columbus, Ga., 43-38—81. Warren Purks, Columbus, Ga., 40-44—84. Hugh Royer Jr., Columbus, 40-44—84. M. K. Jeffords Jr., Orangeburg, S. C., 42-42—84. George Jenkins, Columbus, Ga., 47-38—85. Blake Simmons, Columbus, Ga., 44-41—85. Bradley Driver, Columbus, Ga., 43-42—85. R. K. Haskew, Chattanooga, Tenn., 44-44—84. O. P. Bobbitt, Memphis, Tenn., 40-40—80. William P. Castleman Jr., Dallas, Texas, 37-43—80. A. Pollalk Boyd, Chattanooga, Tenn., 41-40—81. B[illegible] Key, Columbus, Ga., 44-37—81. James S. Tupper, Brentwood, Tenn., 42-43—85. T. T. Skinner, Memphis, Tenn., 45-40—85. Thomas W. Blake Jr., Dallas, Texas, 45-42—87. Ed Benson, Athens, Ga., 41-39—80. Lester McHargue, Fairfax, Ala., 38-42—80. Dick Hackett, Rome, Ga., 41-41—82. John Grant Jr., Chattanooga, Tenn., 45-42—87. Fred Gordy Jr., Conway, Ark., 41-40—81. Ned P. Searcy, Jacksonville, 40-41—81. Ralph Hobbs, Catania, Ga., 43-40—83. Andrew Mullen, Columbus, 42-41—83. Frank H. Heddrick, Albany, Ga., 43-41—84. Sam P. Dixon, Birmingham, 44-42—86. William E. Ragland, Chattanooga, 43-37—80. Nolen Richardson Jr., Athens, Ga., 43-37—80. Jacke Le Bourgeois, New Orleans, 43-40—83. Charles Dudley, Columbus, Ga., 41-42—83. James M. Walter, Montgomery, 44-39—83. Frank Etheridge, Columbus, 41-43—84. Robert Flournoy, Columbus, 40-45—85. Bob Wells, Columbus, 44-46—90.

Valley Clips Stars, 4-3

By BILL McGROTHA

LANETT, Ala., July 9—Valley's Rebels capitalized on an error, wild pitch and a triple by Tommy Thompson to score three runs in the ninth and defeat the Georgia-Alabama League All-Stars Monday night, 4-3, before 1,737.

Jerry Stolte, last of six All-Star pitchers, wild-pitched home the winning run with the bases loaded and one out in the ninth.

Claude Shoemake, .407-hitting outfielder from Rome, provided most of the thunder for the All-Stars, driving in the first two runs on a first-inning single and a homer in the third.

Thompson was the hero of Valley's late-inning uprising, delivering a climactic triple in the ninth which brought in the first two runs in the rally. He also provided the top fielding play of the evening when he leaped against the left-field barrier to spear Jack Reardon's 365-foot blow to the top of the wall.

Buddy Rogers, Valley right-hander, went all the way for the pitching triumph. He scattered seven blows, walked only two. Rauls Villamea, Alexander City righty, was charged with the loss.

ALL-STRS	ab.	h.	po.	a.	VALLEY	ab.	h.	po.	a.
Campbell,ss	4	0	2	2	Puffer,3b	4	1	1	3
Stowe,3b	3	1	0	2	Fappiano,2b	4	0	2	0
Godwin,3b	1	1	1	0	Hughes,cf	4	2	5	0
Murphy,1b	4	0	13	0	Morgan,1b	4	0	13	0
Shoemake,rf	3	2	1	0	Barath,rf	2	0	0	0
Falcigno,rf	1	0	0	0	Frazier,rf	2	0	1	0
Bearden,cf	4	1	1	1	Maricich,ss	2	0	1	5
Rucker,lf	4	2	1	0	Thompson,lf	4	2	3	0
Adams,2b	4	0	2	5	Grant,c	2	1	1	0
Drews,c	2	0	3	0	Rogers,p	3	0	0	2
Walls,c	0	0	0	0	aPennington	0	0	0	0
Harrison,p	1	0	0	1					
Catterion,p	1	0	0	0					
McManus,p	1	0	0	1					
Krohn,p	0	0	0	0					
Villamea,p	0	0	0	0					
Stolte,p	0	0	0	0					
Totals	33	7	25x	12	Totals	31	6	27	9

aWalked for Rogers in ninth.
xOne out when winning run scored.

All-Stars	101 000 010—3	7	1
Valley	000 000 103—4	6	2

R—Campbell, Shoemake, Godwin, Thompson 2, Maricich, Frazier; E—Puffer, Maricich, Falcigno; RBI—Godwin, Sheomake 2, Thompson 2, Grant. 2B—Rucker, Puffer, Hughes, Grant. 3B—Thompson; HR—Godwin, Shoemake; SB—Campbell, Maricich. DP—Morgan (unassisted). LOB—All-Stars 6, Valley 7. BB—Off Harrison 1, McManus 1, Villamea -, Stolte 1, Rogers 2. SO—By Catterton 1, McManus 1, Krohn 1, Rogers 1; HO—Harrison 1 (0 runs) in 2 innings; Catterton 1 (0 runs) in 2 inings; McManus 1 (0 runs) in 2 innings; Krohn 2 (1 run) in 2 innings; Villamea 1 (3 runs) in 1/3 inning. Wild P—Stolte. WP—Rogers. LP—Williamea. Umps.—Jones, Paynes, Pefinis, Williams. T.—1:46. Att.—1,737 (paid). . . .

Crackers Stagger To Second Division

Mobile Rocks Atlanta, 7-1, In Assault on Four Pitchers

By JESSE OUTLAR

Mobile's Bears, the Southern Association's most anemic stickmen, inundated Atlanta, 7-1, Monday night with a vicious 17-hit assault.

It was a rough ride to the second division for the Crackers, and most of the 7,580 Ponce de Leon fans were wondering if they'll be in the upper bracket again.

The punishment administered four Atlanta hurlers enabled Nashville to leap into fourth place and left the Crackers only a half game in front of the sixth-place Bears.

Rookie Gil Mills, who had previously bit the dust eight times, walked off with his fifth triumph after sailing a four-hitter.

His masterpiece came on the heels of Leon Griffeth's two-hit stint and in the two games Atlanta scored only two runs.

Every Bear player shared in the cannonading as the Crackers dropped their fourth game in five starts.

Against John Maldovan, Howard Anderson, Andy Elko and Don Liddle, Mobile had a lusty .425 chart. For the season, the Bears have a lowly .258 average.

Even without assistance from the shoddy Atlanta infield, Mobile landed enough solid licks to breeze under the wire.

Maldovan, shutout conqueror of New Orleans in his last effort, was the starter and loser. John was out before most of the fans were seated in the first inning.

Walt Moryn's triple in wake of singles by Fred Postolese and Spook Jacobs and a one-baser by Bama Rowell propelled three runs home.

When Russ Rose pushed a hit past the wide gap at second, Anderson was called with only one out. The big right-hander, making his first relief appearance since June 5, allowed a run in the fifth, then departed for a pinch-hitter.

Rowell's bases-loaded single shook Elko for a pair of scores

Continued on Page 9

Cracker Box

MOBILE	ab.	h.	po.	a.	ATLANTA	ab.	h.	po.	a.
P'lese,3b	4	1	2	0	Tanner,lf	4	2	5	0
Jacobs,2b	5	3	1	3	Brown,cf	4	0	2	1
Nicholas,cf	5	2	5	0	S'kowski,rf	4	0	3	0
Moryn,rf	4	3	3	0	Dittmer,2b	4	1	3	4
Rowell,lf	5	3	2	0	R.W'iams,3b	4	0	0	1
Rose,ss	5	1	2	1	Ertman,1b	3	0	8	1
Lembo,c	4	1	6	0	C. W'iams,ss	4	1	4	6
Belardi,1b	4	2	6	0	Jarvis,c	3	0	2	1
Mills,p	4	1	0	0	Maldovan,p	0	0	0	0
					Anderson,p	1	0	0	0
					aHollmig	1	0	0	0
					Elko,p	0	0	0	0
					bRubeling	1	0	0	0
					Liddle,p	0	0	0	0
Totals	40	17	27	4	Totals	33	4	27	14

a—Flied out for Anderson in 5th.
b—Flied out for Elko in 7th.

Mobile	300 012 100— 7
ATLANTA	000 010 000— 1

R—Postolese, Jacobs 2, Moryn 2, Nicholas, Lembo, Ertman. E—Rose, Belardi, R. Williams, C. Williams. RBI—Moryn 2, Rowell 3, Jarvis, Rose, Postolese. 2B—Moryn, Belardi. 3B—Moryn. DP—Ertman, C. Williams and Ertman; C. Williams, Dittmer and Ertman; Dittmer, C. Williams and Ertman. LB—Mobile 11, Atlanta 4. BB—Off Mills 1, Anderson 2, Elko 1. SO—By Mills 4, Elko 1, H—Off Maldovan 5 in 1/3 innings (3 runs), Anderson 5 in 4 2/3 (1 run), Elko 5 in 2 (3 runs), Liddle 2 in 2 (0 runs). WP—Mills (5-8). LP—Baldovan (1-1). Umps—Brockwell and McCutcheon. T—2:10.

Let Atlanta Fight Its Own Battles, Says Glennon

BIRMINGHAM, Ala., July 9—(UP)—General Manager Eddie Glennon of the Birmingham Barons objected Monday to reports that he is against Southern Association President Charlie Hurth in the latter's feud with the Atlanta club.

"I have no quarrel at all with Hurth right now," Glennon said. "I have differed with him in the past and will again if he makes a decision that hurts our own Birmingham club. But Atlanta can fight its own battles."

Hurth brought down the fury of Atlanta fans, players and club officials by banishing Manager Dixie Walker for the season.

Redford Hurls Three-Hitter

Bankhead Cleaners, Dick's Sport Shop and the Lakewood Boys Club all triumphed Monday night in the Fulton County Junior Amateur League.

Dave Redford hurled a three-hitter as Dick's Sport Shirt trounced Blackstock, 10-1. Bankhead Cleaners trounced the Northside Cleaners, 11-2, as catcher Dan Theodocian hit a two-run homer.

Wendell Tarleton had two safeties in four tries to pace the Lakewood Boys Club to an 11-3 decision over the Georgia-Florida Truckers.

Blackstock	000 001 00—	1	3	5
Dicks	112 000 24—	10	4	1

..Walker and McDevitt; Redford and Rogers.

Lakewood	340 012 010—	11	8	1
Ga.-Fla.	010 011 000—	3	7	5

..McCravey and Barnes; Rogers and Cato.

Northside Cleaners	020 000 000—	2	8	5
Bankhead Cleaners	120 032 03x—	11	11	6

Walls, Foster (6) and Fuller; Sanson and Theodocian.

Sports Log

TUESDAY

Baseball—Mobile vs. Atlanta at Ponce de Leon Park, 8:15 p. m., East Point Motors at Clarkdale, 8 p. m.

Golf—Southern Amateur at Columbus.

Lucy Wood Cafeteria
Our Chicken Pan Pie
Has Made Us Famous

DRIVE A NEW CAR
DIXIE Drive It Yourself SYSTEM
FORDS
PLYMOUTHS
CHEVROLETS
Reasonable Rates For All Occasions
Dixie Drive It Yourself System
26 ELLIS ST., N. E. WA. 1870

SPORTS IN BRIEF

London Fight Fever Up For Ray-Turpin Bout

A brass band and 500 cheering fans surged against police lines to greet the 23-year-old Turpin when he arrived from his camp at North Wales Castle. The modest free swinger promised nothing but his manager, George Middleton, observed he had at least a 50-50 chance and would throw plenty at the American titleholder.

Ray Robinson

Arthur Raimo was appointed head football coach at alma mater Villanova College, and the former backfield star predicted a winning season despite a rugged schedule starting against Army. Raimo has been assistant coach at Villanova for five years under Jim Olivar and recently resigned Jim Leonard.

Senator Edwin C. Johnson (Dem., Colo.), says he is very certain that he will not be offered the baseball commissionership formerly held by Happy Chandler. Johnson, president of the Western League, added that he knows the post has not been offered to any man yet.

Dick Savitt will be among the missing when the Spring Lake, N. J., tennis tournament gets under way Tuesday. The recently-crowned Wimbledon champion says he definitely will not play and is "not going to pick up a racquet for at least a week."

Six contestants in the recent women't Weathervane Cross-Country Golf tournament—winner Patty Berg, Babe Didrikson Zaharias, Betsy Rawls, Betty Jameson, Peggy Kirk and Betty Bush—left by air for England for a series of matches and exhibitions.

Tony Trabert and Ham Richardson scored first-round victories in the National Clay Court tennis chambionship at Chicago. Trabert took Tom Boys, 6-3, 6-2, and Richardson dropped Edward Dailey, 4-6, 6-4, 6-4.

State Stars Larrup Jesup

By BEN LANGELLA

JESUP, July 9—The Georgia State League All-Stars, powered by Douglas' slugging first baseman Van Davis and showing little awe of the touted Jesup team pitching staff completely smothered the pace-setters, 12-2, in the fourth annual league dream game Monday night.

Davis, ex-University of Georgia grid star, slammed two mighty home runs off the Bee's great southpaw Don Rudolph, to open the floodgates that succeeding Jesup pitchers were unble to close.

All Stars	022 010 421—12	17	2
Jesup	000 001 010— 2	7	1

Griggs, Cannon (3), Mapes (6) and ris. Claypool (3), Rudolph, Parrish (8), Craven (8) and Jefts.

Cancer Kills Heilmann

DETROIT, July 9—(AP)—Harry Heilmann, the great right-handed hitter who signed his first baseball contract for a spaghetti dinner bonus, died Monday as many of his old buddies arrived in Detroit for the All-Star baseball game.

Heilmann, four times American League batting champion while with the Detroit Tigers, and one of baseball's greatest radio announcers, will be honored with a moment of silence by 50,000 All-Star game fans at Briggs Stadium Tuesday.

The 56-year-old native of San Francisco, one of half-dozen American Leaguers to bat over .400 in modern times, died of cancer of the lungs—four months after he broadcast his last full game.

Heilmann, who never played with a pennant winner, grabbed the batting championship on alternate years starting in 1921. His title marks: 1921, .394; 1923, .403; 1925, .393; 1927, .398.

"They used to give me a new contract every two years," he once joked. "I always bore down real hard when a new one was coming up."

Baseball officials, here for the big game and the major league meetings, were shocked by the death of the popular, good-natured Heilmann.

Special "Dixie" Event!
Old Quaker
STRAIGHT BOURBON WHISKEY
• 100% Straight Bourbon Whiskey!
• Every drop 90 proof!
• Full 4 years old!
• Enjoy this nationally famous brand!
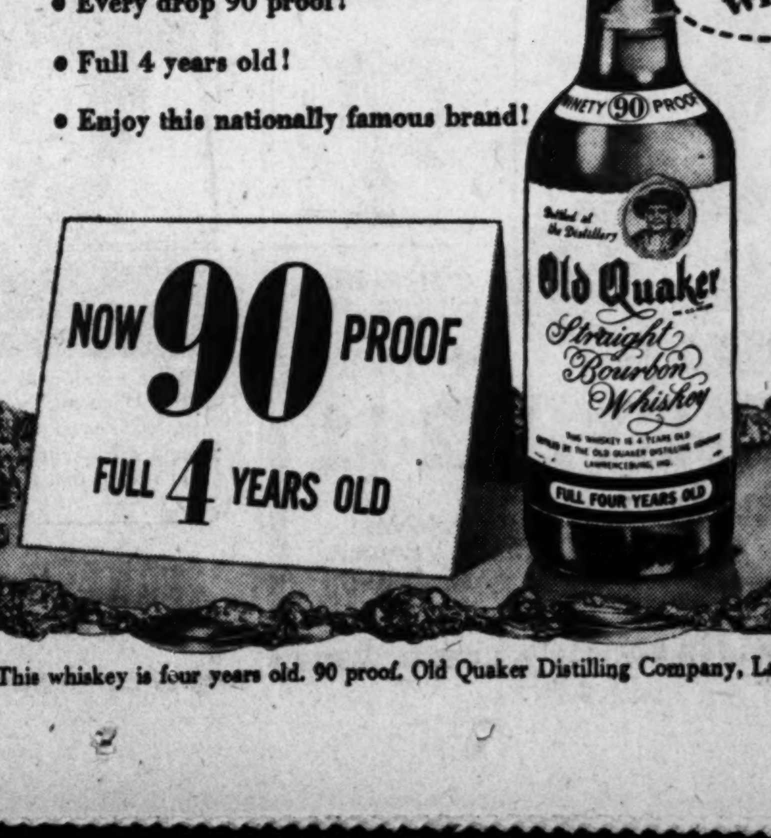

This whiskey is four years old. 90 proof. Old Quaker Distilling Company, Lawrenceburg, Ind.

SAVITT STARRED ON COURT HERE—BASKETBALL, THAT IS

By CHARLIE ROBERTS

Tennis wasn't his racket at the time, and not many fans here will remember the most current rage of Merry Old England's Wimbledon, but Dick Savitt once upped the blood pressure and tingled the spine of a large portion of Atlanta's sporting gentry with some of the most brilliant court play ever on display here.

The Orange, N. J., stripling spent those 1946 days on court, as now, but on one laid out for basketball, not tennis. His pursuit of the big, bounding ball was of the caliber that belied the suggestion that tennis was his game—that he could pursue the little bounding ball with even greater finesse.

Savitt, who last week crushed Australia's Ken McGregor, 6-4, 6-4, 6-4, to clinch the All-England lawn tennis championship and become the first player of any nation to hold both the Australian and Wimbledon titles, was a gangling, teen-aged Jewish lad with bell-bottomed trousers to prove he was one of Uncle Sam's Navy boys in that late World War II year.

He eased into town unheralded with the Memphis NATTC Hellcats, fifth-ranking service basketball team in the nation, which was coached by Herbert (Swede) Phillips, now Bass High Athletic Director but then on leave from a Tech High coaching post.

The Fort Benning Doughboys, led by Slip Kersulis who later was to win All-American cage honors in the Big Ten, were rated the boys to beat in the Southeastern AAU tournament that February. The Hellcats were the ones who beat 'em in a wild finals finish—and Savitt was one of the prime heroes.

It was in 1949 that his love of tennis oozed through to such an extent that he quit the Cornell basketball team to concentrate on his first love.

Savitt, along with Herbie Flam, Billy Talbert and Tony Trabert, was named Monday to represent the United States against Japan in the first round of the North American zone competition of the Davis Cup at Louisville, July 20.

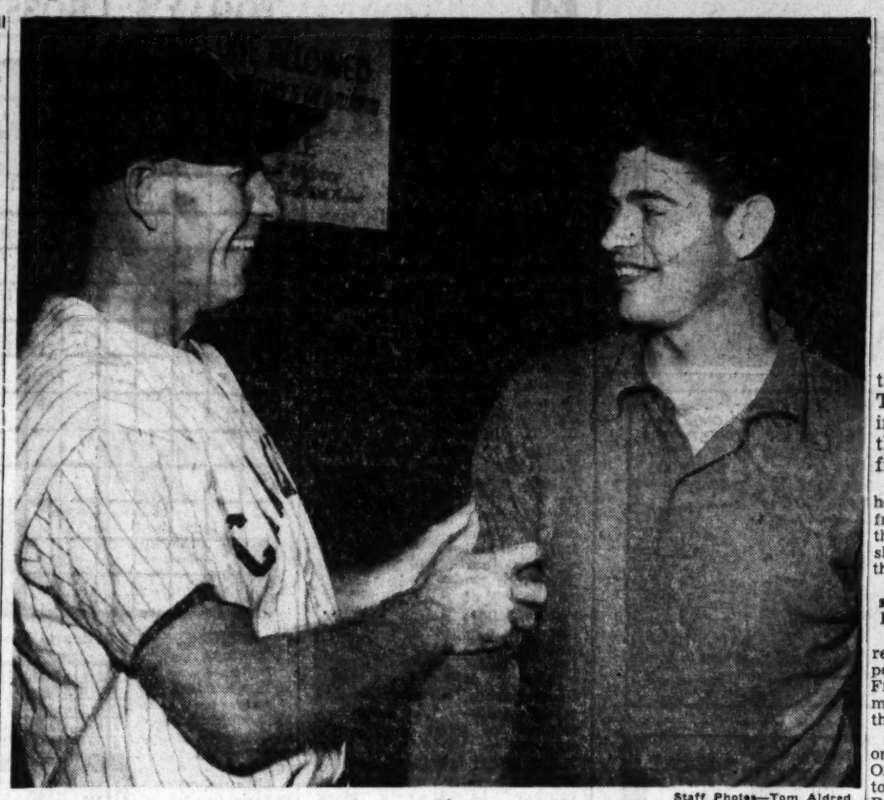

Staff Photos—Tom Aldred

BOY, AM I GLAD TO SEE YOU—Whitlow Wyatt (left), filling in as Atlanta manager since Dixie Walker's unprecedented 90-day suspension, has reason to grin as he welcomes Art Fowler back to the Cracker fold before Monday night's game here. Fowler, leading Cracker hurler during much of the 1950 pennant-winning campaign, looks like the answer to a manager's S. O. S. to 43-year-old Whit who took a turn on the mound himself Sunday. Fowler, who has been toiling for Milwaukee, gives needed help to an arm-weary mound corps. He is ticketed to face Mobile here Tuesday night.

Vols Maul Travs, Move Into Fourth

Bobo Wins Ninth as Barons Gain 3-2 Credit Over Pels

By CLAUDE SITTON
United Press Sports Writer

Nashville's Vols trounced the pace-setting Little Rock Travelers 15-4 Monday night in Sulphur Dell to take over the Southern's fourth spot from the Atlanta Crackers.

Babe Barna hit his eighth homer of the season in the first frame with one aboard to spark the explosion. Ralph Rowe slammed his 11th four-bagger in the sixth with two on.

Vol hurler Bert Flammini stopped the Travelers with nine hits. Ed March was the loser.

Veteran Bobo Newsom needed relief in the ninth, got it expertly from Hershell (Buster) Freeman, Birmingham's ace fireman, and made it his ninth win of the season. He has lost six.

Freeman, taking over with two on and one out, retired the New Orleans Pelicans on three pitches to save a 3-2 decision for the Barons.

Newsom and Bill Kennedy, veteran lefthander for the Pels, dueled on even terms nearly all the way, each giving up eight hits. Kennedy left in the eighth for a pinch hitter.

Cellar-dwelling Chattanooga managed a 6-5 win over Memphis. The Lookhouts collected 13 safeties from three Memphis moundsmen. The mountain men scored four runs in the fifth and two in the seventh.

Memphis led off the scoring with a single run in the fourth, but lost steam after the Lookouts' rally in the fifth to trail all the way.

L. ROCK	ab.	h.	po.	a.	NASH.	ab.	h.	po.	a.
Koshorek,ss	4	0	1	2	Damato,2b	5	3	2	2
Otey,2b	4	3	1	4	Ludwig,2b	5	2	2	2
Jaska,3b	4	1	3	2	Ray,rf	4	3	3	0
Simpson,lf	4	2	0	0	Barna,rf	4	2	2	0
Ciesielski,c	4	1	3	0	Lotz,rf	1	1	0	0
Flair,1b	2	0	3	2	Rowe,lf	4	2	3	0
Cronin,1b	2	1	5	0	Brady,c	4	0	4	0
Hmphrey,rf	2	0	1	0	Harshman,1b	5	2	7	0
Doolittle,rf	2	0	0	0	Spencer,ss	4	0	5	2
Grice,cf	4	1	5	0	Flammini,p	2	0	0	0
March,p	2	0	2	0					
Scott,p	0	0	0	0					
a'cruze	1	0	0	0					
bLombardo	1	0	0	0					
Totals	36	9	24	10	Totals	38	15	27	6

aStruck out for March in 7th.
bPopped out for Scott in 9th.

Little Rock	000	101	002— 4
Nashville	600	203	40x—15

R—Otey 2, Cronin, Doolittle, Damato, Ludwig 3, Ray 4, Barna, Rowe 2, Brady, Harshman, Spencer, Flammini. E—Barna, Spencer 2, Grice, Ray. RBI—Barna 3, Harshman 2, Damato, Ciesielski, Simpson, Rowe 3, Ray, Lotz 2, Cronin. 2B—Harshman, Damato. HR—Barna, Rowe, Cronin. DP—Damato, Spencer, Harshman; Jaska, Otey, Flair, Ludwig, Harshman. Left—Little Rock 5, Nashville 6. BB—March 5, Scott 2, SO—By March 3, Flammini 4. H—Off March 12 in 6 innings. WP—March. Winner—Flammini (1-1). Loser—March (6-6). Umps.—Guglielmo, Girard. T—2:07. Att.—1,340 paid.

MEMPHIS	ab.	h.	po.	a.	CHATTA.	ab.	h.	po.	a.
Samcoff,3b	5	3	3	0	Porter,lf	4	2	1	0
Higdon,cf	4	1	4	0	Miranda,ss	5	1	2	3
Upright,1b	5	2	5	1	Clary,3b	4	1	0	5
White,lf	3	0	0	0	Bueschen,rf	4	1	[illegible]	[illegible]
Frazier,rf	4	0	2	0	Taylor,1b	4	2	16	1
Kozar,2b	4	2	2	1	Mauldin,cf	4	0	2	0
J. Baumer,ss	3	0	2	4	Dietzel,2b	4	0	3	1
Pinciotti,c	4	1	5	0	Keller,c	4	3	1	0
Hurd,p	3	0	1	1	Welteroth,p	2	1	0	1
Duffy,p	0	0	0	0	Dixon,p	1	0	0	0
aWilson	1	0	0	0	Sima,p	1	0	1	0
K'father,p	0	0	0	0					
Totals	36	9	27	7	Totals	37	13	27	11

aPopped up for Duffy in 8th.

Memphis	000	103	100—5
Chattanooga	000	040	20x—6

R—Samcoff, Higdon, Upright 2, Kozar, Porter, Miranda, Clary 2, Bueschen, Welteroth. E—Welteroth, Jim Baumer, Taylor, Bueschen. RBI—Kozar 2, White, Pinciotti, Frazier, Welteroth, Bueschen, Taylor 3. 2B—Samcoff, Kozar, Taylor. 3B—Porter. HR—Welteroth. DP—Dietzel to Miranda to Taylor. LOB—7, Memphis 7, Chattanooga 9. BB—Welteroth 1, Dixon 1, Kindfather 1. SO—Hurd 2, Duffy 2, Kindsfather 1. H—Off Welteroth 6 in 4 runs (all unearned) in 5⅔ innings; Dixon 2 for 1 (1 earned) in 1 ⅓; Sima 1 for 0 in 2. Hurd 12 for 6 (5 earned) in 6 ⅓; Duffy 0 for 0 in ⅔; Kindsfather 1 for 0 in 1. HBP—Hurb (Clary), Welteroth (Jim Baumer). Winner—Dixon (7-9). Loser—Hurd (5-8). Umps—Yan Kearen, Revielle and Mitchell. T—2:15. Att.—486.

N. ORLS.	ab.	h.	po.	a.	B'HAM.	ab.	h.	po.	a.
Wopinek,ss	4	0	2	5	Rogers,3b	3	0	3	1
M'major,lf	3	0	0	0	Lynch,2b	4	2	4	3
Wentzel,cf	4	2	3	0	Ortiz,lf	4	3	[illegible]	[illegible]
Coogan,1b	4	2	12	0	Wilson,rf	2	1	4	0
Thomas,rf	4	0	1	0	Piersall,cf	4	1	3	0
Bevan,2b	4	1	3	4	Mathis,c	3	[illegible]	[illegible]	[illegible]
Fogg,3b	4	2	1	0	Dipippo,1b	3	0	6	0
Dorton,c	2	0	2	2	Stewart,ss	3	1	2	2
Kennedy,p	2	1	0	0	Newsom,p	3	0	0	1
aLajeski	1	0	0	0	Freeman,p	0	0	0	0
Elkins,p	0	0	0	0					
Totals	32	8	24	11	Totals	31	8	27	8

aFlied out for Kennedy in 8th.

New Orleans	001	000	001—2
Birmingham	000	102	00x—3

R—Wentzel, Fogg, Lynch 2, Ortiz. E—Newsom. RBI—Coogan, Kennedy, Wilson, Piersall, Mathis. 2B—Ortiz, Wentzel. SB—Fogg. S—Dorton. DP—Lynch to Dipippo to Dorton to Coogan, Wopinek to Bevan to Coogan. LOB—New Orleans 6, Birmingham 5. BB—Off Kennedy 2, Newsom 2. SO—By Kennedy 1, Elkins 1, Newsom 1. H—Off Kennedy 8, 3 runs in 7 innings; Newsom 8, 2 runs in 8⅓ innings. WP—Newsom (9-6.) LP—Kennedy (7-9.) Umps—Roy, Poole, Delmore. T—2:02. Att.—3,841 (paid.)

Exhibitions

New York (N)	000	000	001—	1	3	1
Ottawa (Int)	200	011	00x—	4	8	0

Kennedy, Hearn (8) and Yvars; Bowman, Lopez (7), Eisenmann (9) and Tomkinson.

Boston (N)	012	040	000—	7	12	2
Hartford (ESN)	110	004	000—	6	8	0

Paine, Nichols (4), Estock (6) and Cooper; Kelly and Glenn.

ANDERSON, NEVER EQUALLED

Willie Anderson won three consecutive Open golf championships in 1903, 1904 and 1905. That mark has never been equalled.

LADIES' NITE — CRACKERS VS MOBILE — TONIGHT 8:15 P. M.
TONIGHT 8:15 P. M. — LADIES' NITE

Three Atlantans Win Publinx Bouts

Mathews, Stamps, McLennan Triumphant at Milwaukee

Special to The Atlanta Constitution

MILWAUKEE, July 9—Three Atlantans won opening round matches here Monday and two were defeated in the 26th annual National Public Links golf tournament which began over the tree-lined Brown Deer Park course.

Tommy Mathews downed Albert Carson of Wichita, Kan., 2-up, Louis McLennan beat Bart Brown Jr. of Louisville, 1-up, and James Stamps edged Karl Dosen of Minneapolis in 19, the only early match that went into extra holes.

James Davey and Lester Kelly, the latter Atlanta City Junior champion, were both beaten. Davey lost to George Baskiel of Woodhaven, N. Y., 5 and 4 and Kelly was trimmed, 2 and 1, by Lewis North of Denver.

Stan Bielat, 38-year-old truck driver of Yonkers, N. Y., who won last year's title at Louisville, defeated William Fenwick, Detroit, Mich., 6-5, with a two-over-par 73.

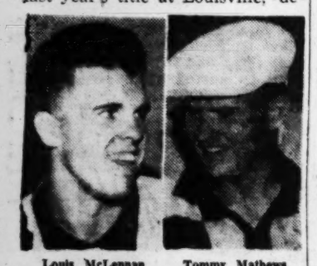

Louis McLennan — Tommy Mathews

Robert Clark, of St. Paul, Minn., victor in the 1940 tourney, barely beat Ray Kimmel, of Spokane, Wash., 1-up, skidding to a seven-over-par 78 to his opponent's 79.

Lop-sided victories featured other matches. Richard Copeland of St. Paul belted Herbert Brandes of Kenosha, Wis., 9 and 7, and Don Schrabulis, Kewanee, Ill., medalist in Saturday's team play over the par 35-36—71, 6,573-yard course, routed his first match foe, Joe Bunko of Cleveland, 7 and 5.

Two Pen Pitchers Took Warm Up And Struck Out

MOUNDSVILLE, W. Va., July 9—(AP)—The State Penitentiary baseball team was relieved of its relief pitchers Sunday.

While warming up in the bullpen during a game at Arnettsville, two relief pitchers made a break for a nearby woods near Fairmont, and escaped, Warden Orel J. Skeen reported.

The Penitentiary defeated the Arnettsville team anyway, 6-2.

Skeen identified the escapees as Ryburn Legg, 42, serving a life sentence from Fayette County under the habitual criminals statute, and Monte Willis, 27, serving one to 15 years from Kanawha County for burglary.

Outdoor Report

LET'S BLAME CAIN FOR ALL THESE WARS

By EDWIN POPE

Nothing like giving credit where credit is due, so Alabama blames Georgia practitioners for the increasing number of illegal electrical devices being used to make outsize catches of river fish. Game-fish official C. Graham Hixon, in this case the pointer of the accusing finger said one man landed 900 lbs. of fish in one day with electricity. Nice to know that though we popularized it, we haven't a patent on it. . . . If San Francisco can do it, no reason to assume Atlanta can't—the Peachtree Creek Restoration, that is. Through stream-flow maintenance dams built by the city—which is NOT in good fishing territory—more than 1,200 'Friscans fish every week right in the city limits. The slickers get their sport in the municipally owned emergency water supply. By 6 a. m. daily, the water's dotted with mechanics, bank clerks, longshoremen and brokers really on their way to work—exactly the vision of Peachtree Creek.

Pope

* * *

St. Simons Boating and Fishing Club is promoting an outboard marathon race on the Frederica River at 2 p. m. Sunday, July 29. If you wanna go, let Newell B. Ward know . . . Fred Wood, Dallas, and a pal transferred 13 bass from 2 lbs. to 4 lbs. apiece from Buddy Stockmar's Flying S Ranch to their stringers the other day . . . T. J. Meigs, Oak Mountain, and Leo Dukes, Carrollton, parlayed the ancient cane-pole-and-doughballs formula into 35 lbs. of German Carp at Allatoona in three hours . . . To William C. Hines, River View, Ala.: Elliott's new book, "Conservation of American Resources," is available at Turner E. Smith & Co., Atlanta. Write Frank or John Rosser at Uncle Remus Bait Farm, Eatonton, Ga., for information on worm-raising.

* * *

FORESTERS, FIRES AND SILENT SPOUSES: More than 150 foresters, rangers, district foresters and administrative personnel of the Georgia Forestry Commission gather Monday at Jekyll Island for training . . . And, if you didn't know, we're doing more with resources-devouring forest fires, or less at setting them. Had only 1,701 blazes in national forests last year against 1,842 in 1949 . . . Hey, Elberton: South Carolina has named William Garth to make a survey and draw up wildlife management plans for the Clark Hill Reservoir . . . West Virginia, Ohio, Illinois, Missouri and Arkansas folks are expecting visitation from the 17-year locusts, of which only the males can make noise. Schientifically speaking, it's a cicada, which recalls the Greek poet Xenarchus' deathless lines:

"Happy are the cirada's lives
For they all have voiceless wives."

BIG-GAME HUNTER — Dale Hollow (Tenn.) Lake conservation officers caught a man using a harpoon gun to take bass . . . and how about the Arlington, Mass., gent who caught and ate a 10-lb., 12-oz., 30-inch trout before he realized it might have been a world's record. . . . When you're looking for impartial authorities on the finny tribe, you take the new Wise Fisherman's Encyclopedia, compiled at three years' length and through the efforts of 37 specialists. It testifies to the progress Georgia must make in its wildlife program when it devotes nine lines of type to this state and four pages (500 lines) to Tennessee. Even Alabama gets two pages.

Baseball Summary

SOUTHERN

	W.	L.	Pct.	GB.
Little Rock	53	32	.624	....
Birmingham	59	37	.575	4
Memphis	45	42	.517	9
Nashville	44	46	.489	11½
Atlanta	42	45	.482	12
Mobile	43	47	.478	12½
New Orleans	39	49	.443	15½
Chattanooga	35	53	.398	19½

MONDAY'S RESULTS
Mobile 7, ATLANTA 1.
Birmingham 3, New Orleans 2.
Chattanooga 6, Memphis 5.
Nashville 15, Little Rock 4.

Mobile, Fricano (1-2) at Atlanta, Fowler (record not available).
Little Rock, McCall (10-5) at Nashville, Modica (7-5).
New Orleans, Elkins (6-4) or Mims (3-5) at Birmingham, Brickner (8-6).
Memphis, not available, at Chattanooga, Al Brown (2-2).

AMERICAN

	W.	L.	Pct.	G.B.
Chicago	49	29	.628	....
Boston	47	29	.618	1
New York	45	29	.608	2
Cleveland	44	32	.579	4
Detroit	34	38	.472	12
Washington	31	44	.413	16½
Philadelphia	29	48	.377	19½
St. Louis	22	52	.297	25

MONDAY'S RESULTS
No games scheduled.
TUESDAY'S GAMES
All-Star game at Detroit.
(Only game scheduled.)

NATIONAL

	W.	L.	Pct.	GB.
Brooklyn	50	26	.658	—
New York	43	36	.544	8½
St. Louis	40	35	.533	9½
Cincinnati	36	38	.486	13
Philadelphia	35	41	.461	15
Boston	34	40	.459	15
Chicago	30	39	.435	16½
Pittsburgh	31	44	.413	18½

MONDAY'S RESULTS
No games scheduled.
TUESDAY'S GAMES
All-Star game at Detroit.
(Only game scheduled.)

AMERICAN ASSOCIATION

	W.	L.	Pct.		W.	L.	Pct.
Mil'kee	46	35	.568	In'apolis	39	40	.494
K. City	47	37	.560	Louisville	39	45	.464
St. Paul	43	36	.544	Toledo	38	44	.463
M'apolis	42	40	.512	Columbus	31	48	.392

MONDAY'S RESULTS
Minneapolis 3, Kansas City 0.
St. Paul 5, Milwaukee 3.
Only games scheduled.

INTERNATIONAL

	W	L	Pct.		W	L	Pct.
Montreal	56	26	.683	Toronto	40	45	.471
Buffalo	45	33	.577	Ottawa	35	48	.422
Syracuse	44	38	.537	Baltimore	34	51	.388
Rochester	44	38	.537	Springfield	33	52	.388

MONDAY'S RESULTS
Montreal 8, Toronto 6.
Buffalo 6, Baltimore 5.
Springfield 11, Syracuse 3.
Only games scheduled.

TEXAS

	W	L	Pct.		W	L.	Pct.
Houston	58	38	.604	F. Worth	46	47	.495
Dallas	53	42	.558	Tulsa	46	51	.474
Beaumont	49	45	.521	Okla. City	43	51	.457
S. Anton	49	46	.516	Shreveport	37	61	.378

MONDAY'S RESULTS
Tulsa 1-6, Dallas 0-8.
Houston 5, Shreveport 2.
Beaumont 5, San Antonio 2.
Oklahoma City 11, Fort Worth 2.

SOUTH ATLANTIC

	W.	L.	Pct.		W.	L.	Pct.
Mntgmery	50	33	.602	Savannah	43	43	.500
Jcksnville	50	36	.581	Macon	41	43	.488
Charleston	46	39	.541	Augusta	36	49	.424
Columbus	44	40	.524	Columbia	28	55	.337

MONDAY'S RESULTS
Montgomery 2-8, Columbus 1-12.
Augusta 7, Macon 0.
Columbia 5, Jacksonville 3.
Charleston 5, Savannah 4.
TUESDAY'S GAMES
Augusta at Montgomery.
Macon at Columbus.
Charleston at Savannah.
Columbia at Jacksonville.

ALABAMA-FLORIDA

	W.	L.	Pct.		W.	W.	Pct.
Headland	54	23	.701	Dothan	29	49	.372
Ozark	52	25	.675	E'prisee	28	48	.368
Tal'hee	43	34	.558	Pan.C.	25	52	.325

MONDAY'S RESULTS
Tallahassee 9, Enterprise 2.
Ozark 10, Headland 9.
Panama City 9, Dothan 5.
TUESDAY'S GAMES
(East-West game).

GEORGIA STATE

	W.	L.	Pct.		W.	L.	Pct.
Jesup	53	22	.703	Douglas	38	37	.507
Dublin	50	24	.676	Haz.-Baxl.	27	48	.360
Eastman	39	36	.520	Fitzgerald	18	57	.240

MONDAY'S RESULTS
All-Stars 12, Jesup 2.
(Only game scheduled.)

GEORGIA-FLORIDA

	W.	L.	Pct.		W.	L.	Pct.
Valdosta	49	25	.662	Wayeross	34	39	.466
Americus	46	30	.605	Brunswick	29	44	.397
Albany	43	31	.581	Moultrie	30	46	.395
Tifton	40	36	.526	Cordele	28	48	.368

MONDAY'S RESULTS
Tifton 4, Cordele 2.
Valdosta 13, Albany 6.
Moultrie 7, Brunswick 4.
Americus 3, Wayeross 2.
TUESDAY'S GAMES
Valdosta at Albany.
Wayeross at Americus.
Moultrie at Brunswick.
Cordele at Tifton.

GEORGIA-ALABAMA

	W.	L.	Pct.		W.	L	Pct.
Valley	43	33	.566	Rome	38	34	.528
Griffin	42	33	.560	AlexCity	32	42	.432
L'Grange	40	32	.556				

MONDAY'S RESULTS
Valley 4, All-Stars 3.
(Only game scheduled.)
TUESDAY'S GAMES
Rome at Valley.
Alexander City at LaGrange.
(Only games scheduled).

Dean Stephens Wins 21st Here

Dean Stephens gained his 21st victory of the year Monday as he pitched the South Fulton Little Leaguers to a 11-2 win over Ben Hill.

South Fulton	450 030	x—11	13 3
Ben Hill	000 200	0— 2	7 0

Norton and Bryant; Stephens and Parker.

CRACKERS

Continued from Page 8

in the sixth after Country Brown cut down a runner at the plate. And Charlie Williams injected a note of comedy in the seventh, actually kicking Fred Postolese's bouncer back of second as Steve Lembo scored.

Liddle finished for Atlanta with two scoreless rounds, although he was nicked for an infield hit and a fluke double by Wayne Belardi.

Mills confined Atlanta's runmaking to the fifth, when a walk, Charlie Williams' single and Roy Jarvis' fly furnished a tally.

Only other time the Crackers perched a man on third was in the seventh, when errors by Belardi and Rose stationed Ray Williams at the hot corner.

The Crackers couldn't have been more proficient if they had been aiming at Mobile infielders, for the Bears weren't credited with an assist until the sixth. They only had four all evening.

Moryn, Jacobs and Rowell shared slugging laurels with three safeties each.

Afforded with such an extraordinary number of opportunities, the Atlanta infield pulled three double-plays, equalling its seasonal peak.

Atlanta will try to salvage the final game of the series with Art Fowler Tuesday night. Marion Fricano may go for the Bears.

Johnson Pitches No-Hit Victory

Pat Johnson pitched a no-hit, no-run game Monday as Chandler Cabinet Shop beat American Art Metals, 5-0, in a Western League softball game at Perkerson Park.

Leading hitter for Chandler was Tom McEwen, who slammed out two doubles in three times at bat.

CRACKER DIARY

Crackers Cut Loose Al Rubeling

Al Rubeling, veteran utility infielder, was handed his outright release after Monday night's game to make roster room for pitcher **Art Fowler.**

Since being signed as a free agent, Rubeling has spent most of his time on the bench. At 38 he apparently has lost most of the spring which carried him from Atlanta to the majors in 1939.

Manager **Whit Wyatt** will pitch Fowler, a 19-game winner here last year, against Mobile in the series finale Tuesday night at Ponce de Leon.

Art checked in from Milwaukee and viewed Monday's game from the stands with his family.

At Milwaukee, Fowler lost his first four starts, won four and dropped his last three.

—OUTLAR

Legion Meet Opens Today

Ten teams are entered in the Seventh District American Legion tournament, which opens on two fronts Tuesday.

Three games are listed on the first day docket. At Dalton, Calhoun takes on Lindale in an afternoon game and Ringgold meets the host team under the arcs. Cartersville and Douglasville clash in a night lid-lifter at Marietta.

Chatsworth is the fifth team in the Dalton brackets, while Smyrna, Rockmart and Marietta complete the other bracket.

FEMININE DETERMINATION

Havalanta Volleyballers Pay Own Way to Cuba

By GENE ASHER

Six weeks ago it looked as if Atlanta's Havalanta volleyball team would not make the trip to Cuba.

Securing finances for the baseball, swimming and golf squads were immediate problems and there was little chance of obtaining the necessary funds for volleyball competition.

But the North Fulton Choral Group, from which the team was selected Monday, was determined to participate in the 1951 Havalanta games. It held a meeting and decided to earn its own way. That was six weeks ago. Saturday, July 21, the girls will have sufficient funds for not only the volleyballers, but the entire choral group.

The girls held several paper sales, presented three concerts at Chastain Memorial Park, sponsored a midnight show, and held a coat hanger sale. They will clinch the trip on the 21st with a country store sale at the Buckhead Fire Station.

The Havalantans will sell food and soft drinks and hold drawings for a television set, rod and reel, a watch, bicycle, and sports shirts. All prizes and foods have been donated by families in the Buckhead Community.

After the store sale, the volleyballers have only one more objective. They plan to beat Havana's team.

"All of us worked hard to make this trip," commented the team captain Margie DeFord. "And now that we are going, we don't expect to lose."

DeFord and Ada Morris are two reasons why the girls may win. Both play basketball at North Fulton High and are good ball-handlers.

Other than DeFord and Morris, the 1951 Havalanta team will consist of Jane Cantrell, Peggy Hahn, Cornelia Force, Mable Jane Senkbeil, Barbara Torrey, Joan Randall, Julie Boland, Jeanne Sullivan and Peggy Wilson.

SHORT NOTES — **The Choral Group** will present a concert at the Havalanta Games . . . **Harry S. Glancy**, co-ordinator, has been in Havana for a week completing arrangements for all sports . . . **Senators Walter F. George** and **Richard B. Russell** have both sent letters to the Northside Kiwanis Club, sponsor of Atlanta teams, congratulating them for their work encouraging international relations.

Want a Great Gin?
Look for this label
GILBEY'S DISTILLED LONDON DRY GIN
Dry, naturally dry
Clear, crystal clear
the Right Proof, 90 proof, for perfect mixing, perfect taste
People Prefer
GILBEY'S GIN
...the international favorite
Gilbey's Distilled London Dry Gin. 90 Proof. 100% Grain Neutral Spirits. W. & A. Gilbey, Ltd., Cincinnati, Ohio.
Distilled and bottled in the United States, England, Canada, Australia, South Africa, France, Italy, Argentina, Brazil, Chile.

Another FRUEHAUF "FIRST" THE NEW DURASTEEL VAN

• with the first ALL-STEEL Trailer body!
This new Fruehauf uses stronger, weight-saving hi-tensile steel in sides . . . nailable steel floor . . . crossmembers. Available with single axle or Gravity Tandem Under-construction . . . as an Open or Closed Van. See it today!
GET THE FACTS A booklet explaining the advantages of this new Fruehauf is yours for the asking. Get it today!
See FRUEHAUF "FIRST" FOR READY-TO-ROLL USED TRAILERS
ANY TYPE! ANY MAKE!
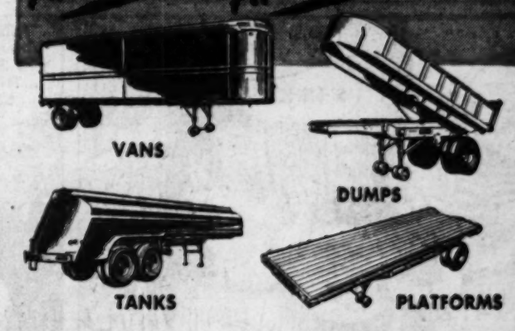

You pick from a complete selection of Used Trailers when you shop with Fruehauf. We have the Trailer you need at the price you want to pay! See Fruehauf before you buy!
ATLANTA BRANCH FRUEHAUF TRAILER COMPANY
733 Park St., S. W. Phone: Franklin 2633
D. L. HOOD, Manager

DICK TRACY

ABBIE AND SLATS

STEVE CANYON

SNUFFY SMITH

HERMAN

MOON MULLINS

WINNIE WINKLE

BEN BOLT

WHY DON'T YOU OPEN A SAVINGS ACCOUNT AT DECATUR FEDERAL, TOO?

• Liberal Earnings on Your Savings
• Accounts by Mail Invited

DECATUR FEDERAL
SAVINGS & LOAN ASSOCIATION
108 Sycamore St., Decatur—CR. 1723
meet tomorrow half way...
SAVE
on a plan... with a purpose

Ed SULLIVAN

Yesteryear

From this column, July, 1942: "No more thrilling reading than the National Jewish Welfare Board's listing of heroes of that faith, and no more thrilling documentation of Americanism. Sgt. Meyer Levin of Brooklyn, Colin Kelly's bombardier who blasted the Haruna; Lt. Comdr. Solomon S. Isquith, awarded the Navy Cross at Pearl Harbor by Adm. Nimitz, 'for saving 90% of the U. S. S. Utah crew by extraordinary courage under fire;' Ens. Stanley Caplan, cited for getting his destroyer out of Pearl Harbor and 'sinking four Jap subs in 36 hours of continuous engagement;' Ens. Ira Jeffrey, killed at Pearl Harbor, while maintaining, by hand, ammunition supplies to the U. S. S. California, cited 'distinguished devotion to duty, extraordinary courage;' Lt. Harry Mark, awarded the DSC posthumously for his 'gallantry in charging a Jap machine-gun nest;' Radioman David Goodman, twice decorated under Lt. John D. (Mosquito Boat) Bulkeley. Cohen, Kramer, Newman, Schreiber, Salzman, Schleifer, Blum, Solomon, Goldstein, York—all decorated because, in the 'clutch,' they measured up to the noblest tradition."

Nimitz

From this column, July, 1943: "On this July 10, there is a bundle of mail on this desk from London, and a copy of a paper. The 'In Memoriam' columns of the Times, London, very easily could tell thousands of tragedies of this war. Such notices as this one: 'In memory of Flight Lt. William Roy Clapham (Captain, Manchester Regiment), seconded No. 16 A. C. Squadron, RAF, missing from dawn patrol; also in memory of his Sgt. Gunner, Roy Browne. Well done, my son, For'ard on. For'ard on.' . . . Or this: 'Ritchie: In honor of Capt. J. M. T. Ritchie and his comrades who fought at Hazebrouchk, May 27 and May 28, 1940. Courage alone is deathless on this earth.' . . . 'In happy memory, on this, his birthday, of our beloved son. Lt. Ian Scott Thompson, killed in action with the Royal Scots Fusiliers.' 'At the going down of the sun, and in the morning, we will remember them."

"The seven - column - wide London Times is crowded with such notices. Twenty-five years ago, the flower of England and France was killed and 25 years later, the same notices are in print. On Page 6, however, the British forget war. In an article signed 'From a Correspondent,' you learn of a phenomenon of nature: The black redstarts have returned to the bombed buildings in the center of London. So is unfolded a further chapter in what remains, for the naturalist, the strangest story of the war'."

From this column, July, 1946: "It was at Saratoga, years ago, that Fred Astaire told veteran Clyde Phillips; "Some day we've got to race together, Clyde; some day I'll send you a wire and ask you to buy a horse.' About three years ago a Western Union boy who was not less than 78 years old delivered the threatened wire to Phillips: 'Get me that horse. Fred.' So Phillips, much like a housewife in search of butter, went shopping. Phillips saw a horse of another color—a chestnut—and his eyes sparked. In breeding and conformation, here was a colt that looked as though he might have some of the class that his pappy, Reigh Count, possessed in such abundance. 'You have a horse,' he wired Astaire. 'Please send $6,000.' I suggested that, as a shopper, Clyde Phillips knows his onions. He bought one horse, Triplicate, for $6,000. That is the horse which won the $79,000 Hollywood Cup out here Saturday. Early this morning I sent a wire to Phillips, asking him to keep these things in proportion, and I am no hog."

Holidays Suspended

Constitution State News Service

VIDALIA, July 9 — Officers of the Vidalia Merchants Retail Trade Bureau have announced that the Thursday half holiday custom will be suspended through the tobacco selling season. Beginning Thursday, July 19, when the opening sale will be held, local stores will be open all week until the tobacco season is over.

HAMBONE

TODAY'S CROSSWORD PUZZLE

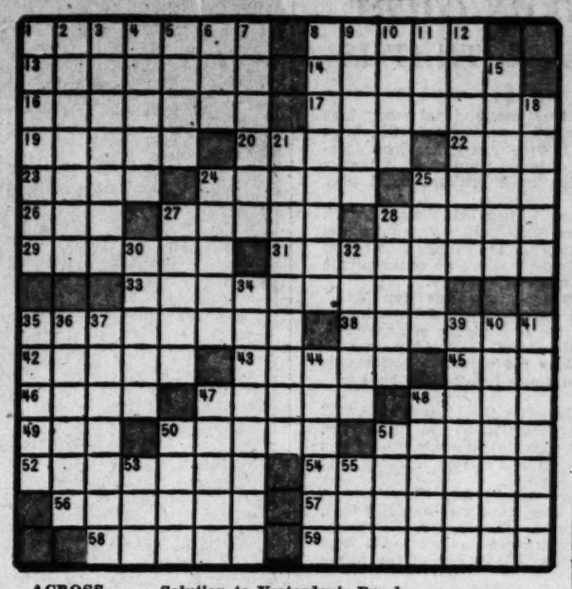

ACROSS
1 Running mates.
8 Pirate's last mile.
13 Model.
14 Compassionate.
16 Sheer silliness.
17 Frugality.
19 Flats of footwear.
20 Daily record.
22 Small.
23 Smelling strongly.
24 Apprehend intuitively.
25 Letter gambit.
26 Not: prefix
27 About that year.
28 Treat with heat.
29 Dish.
31 Expatiates.
33 Ingenious.
35 Powerless.
38 Household.
42 Candidates for booby prizes.
43 Carried over.
45 Time of glory.
46 Sister of Ares, goddess of discord.
47 Apartments for troglodytes.
48 Blanched.
49 Macaw.
50 Case for a lawyer.
51 Pert, to branches.
52 Broad-minded.
54 Train the taste.
56 This holds an armful.
57 Resinous compounds.
58 Terminated.
59 Noon snoozes.

Solution to Yesterday's Puzzle

OGLE FAIL ASHED
SLUB AIDE STARE
CATOPTRIC SABAL
ARENA SOT UTILE
RESILE TURRET
ZEAL ROE UTE
REGISTERED PAIN
EVENT GET SATED
LONG DISTILLERS
YET SIT EVIL
LACTIC AMASTA
GLEBE MAP ESTOP
REMAN AVERSIONS
OVATE TINE TOTE
WINES ELSE EPOS

DOWN
1 Serial unit.
2 Wool fat.
3 Teacher who uses methods of sound.
4 Inset with glass.
5 Sponsorship.
6 Claptrap.
7 Secretary of the Treasury.
8 Prized game bird.
9 Money.
10 Treaty port, Fukien province, China.
11 Girl's nickname.
12 Having savvy.
15 Come forth.
18 Affirmatives
21 Attractive lure.
24 Leaky vessel.
25 Songstress Ulysses heard.
27 Dollar decimals.
28 Prepared for a rainy day.
30 Turmoil in the streets.
32 Fruit for the British Navy.
34 Involved.
35 Flawless.
36 Chair or dance.
37 Supple.
39 Diamond-hard.
40 Sculptor's dream girl.
41 Blind.
44 Treats with great politeness.
47 Hanker.
48 Leads the race.
50 Raised.
51 Feint.
53 Dusk: poetic.
55 Angus ——.

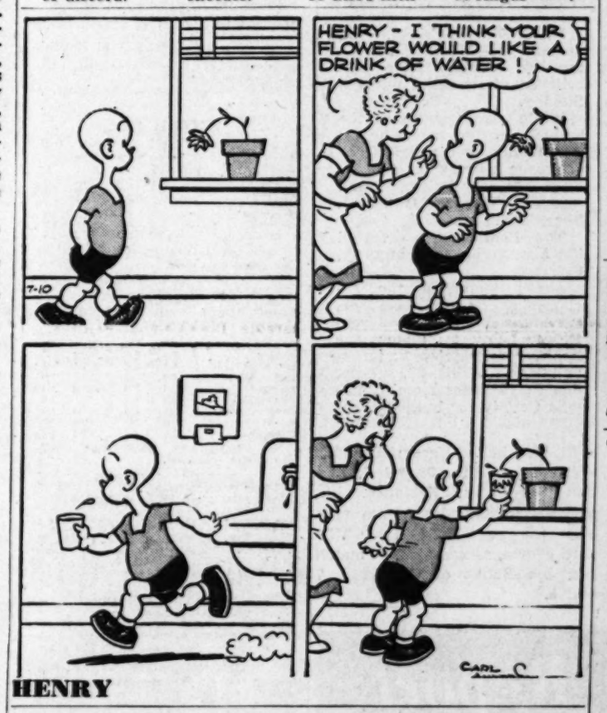

HENRY

Keesler Air Base Gets $43,879,000

WASHINGTON, July 9 — (AP). The House Armed Services Committee Monday approved seven proposed Air Force projects in Texas, California, Illinois, Wyoming, Mississippi and New York.

Having completed Army and Navy phases of a proposed public works authorization bill, the committee began consideration of Air Force projects and approved the following:

Keesler Air Force Base, Biloxi, Miss., $43,879,000. The projects are part of an over-all $6,500,000,000 authorization bill.

AWNINGS
MAKE YOUR
Home Cooler
(Canvas or Metal)

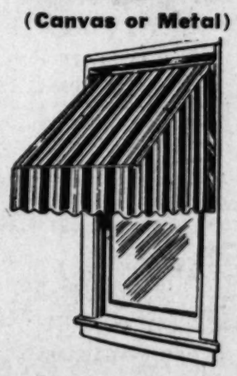

• Canopies
• Tarpaulins
• Store Awnings
• Venetian Blinds
Made to Order
Call CAlhoun 3101 for estimate
ATLANTA TENT & AWNING CO.
East Point, Ga.

Key to Health

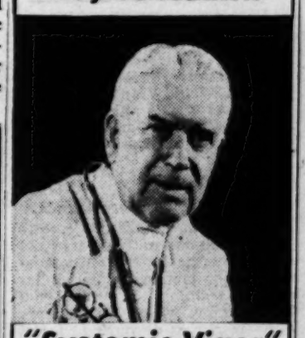

"Systemic Vigor"
Yami Yogurt helps retard the growth of intestinal toxins which may lead to faulty elimination... lack of pep. Yami helps your system gain the functional vigor you need to *look* and *feel* better.

Feel like a Million

For Pennies a Day!
BUY IT WHEREVER MILK IS SOLD

Dr. BRADY

Questions and Answers

Trick Specialist Disapproves

It may have been all right in your horse and buggy days for a mother not to take a child's temperature on her own. But our pediatrician will not visit a sick child unless or until we take the child's temperature and report. (Mrs. G. A. W.)

Answer — Uh-huh. This is what I wrote—I don't know how much of it your paper printed: ". . . practice of taking temperatures, which I consider mischievous in any case unless your physician instructs you to do so . . ."

Born Feet First

My first baby was born feet first. Would this have any ill effect on her? (Mrs. A. Z.)

Answer—No. It happens once in four or five hundred cases.

Metabolism

What should the metabolism of an 18-year-old girl be who is a singer and needs all the oxygen she can get in her lungs. (Mrs. C. A.)

Answer—Fine. But it is a question you should leave to her physician.

Eczema in Childhood

How very much your booklet on skin care helped me with a had eczema my young son had. It has improved so much since I began supplementing his diet with calcium and vitamin D. Everything our doctor recommended seemed to make him worse. (Mrs. T. H.)

Answer—Thank you. For copy of the booklet "Save Your Skin," send 25c and stamped self-addressed envelope. It deals with many common skin troubles.

AUNT HET

I measure a man by what it takes to swell his head. By the time Silas had saved eight thousand, he started talkin' about the lower class.

1 pkg. Makes 2 Quarts
Kool-Aid
5¢

Tops in the MORNING

JOLLY Tommy Bartlett greets Chicago's visitors
10:00—WELCOME TRAVELERS

DYNAMIC Bud Collyer emcees a merry dash for cash
11:00—BREAK THE BANK

FRIENDLY Jack Berch is a neighbor to everyone
11:30—JACK BIRCH SHOW

DROLL Dave Garroway adds a chuckle to your day
11:45—DIAL DAVE GARROWAY

listen every
MONDAY-FRIDAY
WSB DIAL 750

Radio Programs

All Programs in Eastern Standard Time and Subject to Change Without Notice

TUESDAY MORNING

A.M.	WSB 750 KC	WAGA 590 KC	WGST 920 KC	A.M.
5:14	Sign On	Silent	Silent	5:14
5:15	First Call	Sign On	Silent	5:15
5:30	Dixie Farm	Gospel Time	Gospel Faith	5:30
5:45	and Home Hour	Farm Fest	Hour	5:45
6:00	Cotton Carrier	Hillbilly	Rev. L. E. Latham	6:00
6:15	Lew Childres	Hit Revue	News	6:15
6:30	Gospel Singer	Newscast	Alliance Church of Air	6:30
6:45	Sunup Serenade	Adam's Show	Finis J. Dake	6:45
7:00	News	News; Early	News	7:00
7:15	Merry	Worm	LeFevre Trio	7:15
7:30	Go-Round	Clark News	News; Let's	7:30
7:45	News	Early Worm	Have Fun	7:45
8:00	World News (N)	World News (C)	Martin Agronsky (A)	8:00
8:15	Morning Melodies	Early Worm	Let's Have Fun	8:15
8:30	Morning Melodies	Early Worm	Let's Have Fun	8:30
8:45	Morning Melodies	Early Worm	One Man's Opinion (A)	8:45
9:00	News; It	News; Party	Breakfast Club (A)	9:00
9:15	Pays to	Line with	Breakfast Club (A)	9:15
9:30	Listen	Jim Woods	Breakfast Club (A)	9:30
9:45	Menjous (N)	Party Line	Breakfast Club (A)	9:45
10:00	Welcome	Arthur	My True Story	10:00
10:15	Traveler (N)	Godfrey (C)	and Betty	10:15
10:30	Live Like a	Arthur	Crocker (A)	10:30
10:45	Millionaire (N); News	Godfrey (C)	Modern Romances (A)	10:45
11:00	Break the	Arthur	Evelyn Winters (A)	11:00
11:15	Bank (N)	Godfrey (C)	David Amity (A)	11:15
11:30	Jack Berch (N)	Share Wealth	Showtime Hollywood	11:30
11:45	Dave Garroway (N)	Rosemary (C)	Music Sweet & Lovely	11:45

TUESDAY AFTERNOON

P.M.	WSB 750 KC	WAGA 590 KC	WGST 920 KC	P.M.
12:00	News	Noon News	Luncheon Club	12:00
12:15	Farm; Weather; Mkts.	Aunt Jenny (C)	Hill and Gardiner (A)	12:15
12:30	Juniper Junction	Helen Trent (C)	LeFevre Trio	12:30
12:45	Johnny Lee Wills	Our Gal Sunday	News	12:45
1:00	Cotton Carrier	Big Sister (C)	Finis J. Dake	1:00
1:15	Red Foley (N)	Ma Perkins	All-Star	1:15
1:30	Take Thirty	Y'g Dr. M'ne (C)	Baseball	1:30
1:45	Take Thirty	Guiding Light (C)	Game (M)	1:40
2:00	Double or	Wendy War. (C)	All-Star	2:00
2:15	Nothing (N)	Perry Mason (C)	Baseball (M)	2:15
2:30	News	Nora Drake (C)	All-Star	2:30
2:45	Dr Paul	Brighter D'ye (C)	Baseball (M)	2:45
3:00	Life Can Be (N)	Hilltop House (C)	All-Star	3:00
3:15	Road to Life (N)	News	Baseball (M)	3:15
3:30	Pepper Young (N)	House	All-Star	3:30
3:45	Right to Happiness (N)	Party; News (C)	Baseball (M)	3:45
4:00	Backstage Wife (N)	Renfro Valley (C)	Baseball (M)	4:00
4:15	Stella Dallas (N)	Natural Jones	920 Special	4:15
4:30	Widder Brown (N)	Natural Jones	920 Special	4:30
4:45	Woman in My House(N)	Top Five	920 Special	4:45
5:00	Just Plain Bill (N)	Top Five	News (A)	5:00
5:15	Front Page Farrell (N)	Top Five	920 Special	5:15
5:30	Lorenzo Jones (N)	Woods; News	920 Special	5:30
5:45	Bob and Ray (N)	Curt Massey (C)	920 Special	5:45

TUESDAY NIGHT

P.M.	WSB 750 KC	WAGA 590 KC	WGST 920 KC	P.M.
6:00	News	A. Jackson	Relay Quiz	6:00
6:15	Music by Candlelight	Guy Lombardo	Who's Singing?	6:15
6:30	Lightning	News Panorama	Who's Singing?	6:30
6:45	Jim	News (C)	Hollywood Review	6:45
7:00	Richard Harkness (N)	Tune Time	News (A)	7:00
7:15	Thad Horton	Robert Q.	Elmer Davis (A)	7:15
7:30	News of the World (N)	Lewis (C)	Mr. Mercury (A)	7:30
7:45	One Man's Family (N)	News (C)	Mr. Mercury (A)	7:45
8:00	American	Operation Under-	National	8:00
8:15	Portraits (N)	ground (C)	Health Aids	8:15
8:30	Dangerous	Mr. and Mrs.	Gabriel Heater	8:30
8:45	Assignment (N)	North (C)	Bill Henry (M)	8:45
9:00	It's Higgins, Sir (N)	Pursuit (C)	America's Town	9:00
9:15	It's Higgins, Sir (N)	Pursuit (C)	Meeting of	9:15
9:30	Dangerous	The Bickersons(C)	the Air (A)	9:30
9:45	Assignment	The Bickersons(C)	Erwin D. Canham (A)	9:45
10:00	Big	News; Lineup (C)	Frank Edwards (M)	10:00
10:15	Town (N)	The Lineup (C)	Diggin' the Discs	10:15
10:30	Short Story (N)	Shep Fields	News; Diggin'	10:30
10:45	Short Story (N)	Orchestra (C)	the Discs	10:45
11:00	News	News; Paul	Diggin' the Discs	11:00
11:15	Concert in Miniature	Neighbors	Diggin' the Discs	11:15
11:30	Pastor's	Art Waner's	Diggin' the Discs	11:30
11:45	Study	Orchestra (C)	Diggin' the Discs	11:45
12:00	News; Platter	News; Ted	Diggin' the Discs	12:00
12:15	Party	Lewis's Orch. (C)	Diggin' the Discs	12:15
12:30	Platter	Silent	Sign Off	12:30
12:45	Party	Silent	Silent	12:45
1:00	News; Sign Off	Silent	Silent	1:00

WATL (1380 KC)

TUESDAY MORNING

8:59—Weather. 6:00—News; Yawn Patrol. 7:15—News. 7:30—Scoreboard; Yawn Patrol. 7:55—News. 8:00—Yawn Patrol. 8:30—Hymns of all Churches+. 8:45—Coffee Concert; News. 9:00—Yawn Patrol. 9:30—Rev. Hendley. 10:00—Assembly of God Church. 10:15—Hollywood Editor+. 10:30—Breakfast With Danny and Jim+. 11:00—Waltz Serenade. 11:15—Let's Talk It Over. 11:45—Cal Tinney+.

TUESDAY AFTERNOON

12:00—Truman Darnell; George West. 12:15—Guy Lombardo. 12:30—News. 12:45—Howdy Neighbor. 1:15—Warm-Up Time. 1:25—First American League Game+. 3:45—Scoreboard+. 3:50—Swing Session. 5:30— Speakeasy. 5:45—Swing Session.

TUESDAY EVENING

6:00—Bing Crosby. 6:15—News. 6:30—John W. Vandercook+. 6:45—Confert Hall. 7:40—Big Inning+. 7:45—William L. Shirer+. 8:00—Today in Sports. 8:13 Atlanta Crackers vs. Mobile. 10:25—Sports. 10:30—Ole Nite Watchman. 11:00—News+. 11:15—Ole Nite Watchman. 12:00—News.

(+—Liberty Programs).

WERD (860 KC)

TUESDAY MORNING

8:31—Bouncing With Bobby. 7:30 — Sacred Heart. 7:45—Bouncing With Bobby. 9:00—News; Bouncing With Bobby. 9:30—Graham Jackson. 10:00—Devotions. 10:15—Sweet Chariot. 11:00—Job Mart. 11:15—Melody Time. 11:30—Beams of Heaven.

TUESDAY AFTERNOON

12:00—Lunch Call. 1:00—Courier News. 1:15—Atlanta Urban League. 1:30—Red, Hot and Blue. 3:00—Gospel Train. 4:00—Jockey Club. 4:15—Stop The Boogie. 4:30—Jockey Club; News. 5:00—Fat's Alley. 5:30—Old Ship of Zion. 6:00—News; Sportopics. 6:15—Record Club. 7:00—The Sound. 7:30 Sound.

WBGE (1340 KC)

TUESDAY MORNING

6:00—News; Wake Up and Smile. 6:30—News; Dick Granville. 7:00—News; Wake Up and Smile. 7:30—News; Dick Granville. 8:00—News; Wake Up and Smith. 8:30—News; Dick Granville. 9:00—Breakfast on Peachtree. 9:30—Let's Have a Party. 10:00—Answer Man. 10:30—Musical Moods. 11:00—Name It and Claim It. 11:30—Fashion Footnotes.

TUESDAY AFTERNOON

12:00—News; Musical Fill. 12:10—George West. 12:15—Fifteen for Fun. 12:30—Crosdiy We Hail. 1:00—1340 Club. 4:00—News; Time for Bill. 5:00—West End Fair. 5:30—Village Tunesmith.

TUESDAY EVENING

6:00—Sportscope. 6:15—Sweet and Swing. 6:30—Heaven's Highway. 6:45—King Platter. 8:00—Easy Listening. 9:00—News; Records. 10:30—Freddie Miller. 1:00—Show Globe.

WEAS (1010 KC)

TUESDAY MORNING

6:00—Break o'Day. 6:45—Omega Camp Meeting. 7:00—Channing Cope. 7:30—Ramblin' Mountaineers. 7:45—News. 8:00—Rev. Lawson. 8:15—Coffee Club. 9:00—Rev. Merck. 9:30—Harmoneers Quartet. 9:45—Homeland Harmony Quartet. 10:00—Ten O'Clock Tabloid. 10:15 — Dr. Ray. 10:30 — Rev. Goolsby. 11:00 — Hillbilly Parade.

TUESDAY AFTERNOON

12:00—Family Frolic. 12:30—Harmoneers Quartet. 12:45—Homeland Harmony Quartet. 1:00 — Uncle Ned. 1:30 — Family Frolic. 1:50—Piano Course; News. 2:00—Roll Jordan. 3:00—Jack, the Bellboy. 6:15—World Tonight. 5:30—Stars On Parade. 5:45—Jack Holden and Frances Kay. 6:00—Hillbilly Records. 7:00 — Piano Course; Hillbilly Records.

WGLS (970 KC)

TUESDAY MORNING

6:00—News; Rise and Shine. 6:30—Southern Evangelist. 7:00—News; Rise and Shine. 7:30—Church of the Air. 7:45—Rise and Shine. 8:00—News; Rise and Shine. 8:30—Sports Page. 8:45—Rise and Shine. 9:00—News; Crossroads Store. 10:00—News; Crossroads Store. 11:30—Between Us Girls. 11:45—Movie Clock; News.

TUESDAY AFTERNOON

12:00—Jimmy Fidler; George West. 12:15—Lunch and Listen. 1:00—News; Concert Hall. :30—Boyce Smith. 2:00—News; Tin Pan Alley. 3:00—News; Matinee Melodies. 4:00—News; Matinee Melodies. 5:00—Scoreboard; Movie Clock. 5:15—Jerry Gray. 5:30—Crossroads Store. 6:00—Sports. 6:15—Accent on Rhythm. 6:30—News. 6:45—Sundown Serenade.

WTJH (1260 KC)

EAST POINT, GA.

TUESDAY MORNING

6:00, News; Wake Up Neighbor. 6:55—News. 7:00—Wake Up Neighbor. 7:15—Sacred Songs. 7:30—News; Wake Up Neighbor. 8:30—Wake Up Neighbor. 9:00—Singing Convention. 9:30—Gospel Records. 9:45—Themes or Tunes. 10:00—News; Inside Story. 10:15—Swap Time. 10:30—Whistle While You York. 11:30—Piano Moods. 11:45—Records; Birthday Club.

TUESDAY AFTERNOON

12:00—News; National Affairs Committee. 12:10—George West. 12:15—Farm News. 12:30—Gospel Songs. 12:45—Sharecropper. 2:30—Gospel Songs. 3:00—Swap Time. 3:15—Curtain Call. 3:30—Kiddie Records. 4:00—News; Dixie Land Dance Time. 5:00—Popular Songs. 5:30—News; Gospel Songs. 6:00—News. 6:15—Top Tunes. 6:30—Top Tunes. 6:45—Guest Star. 7:00—Sports. 7:15—News.

TV Clock

TUESDAY MORNING

WSB—Chan. 8		WAGA—Chan. 5
9:00	Silent	
9:15	Silent	Test Pattern
9:30	Silent	Test Pattern
9:45	Silent	Feature for Day
10:00	Test Pattern	German Class
10:15	Test Pattern	German Class
10:30	Devotions	Strike It Rich*
10:45	Featurette	Strike It Rich*
11:00	Come Into	Steve Allen
11:15	the Kitchen	Steve Allen
11:30	It Pays	Steve Allen*
11:45	to Watch	Steve Allen*

TUESDAY AFTERNOON

WSB—Chan. 8		WAGA—Chan. 5
12:00	News	TV Ranch
12:15	"In This	TV Ranch
12:30	Corner"	Garry Moore*
12:40	with	Garry Moore*
1:00	Scot Brady	All-Star
1:15	All-Star	Baseball
1:30	Baseball	Game
1:45	Game*	All-Star
2:00	All-Star	Baseball
2:15	Baseball*	All-Star
2:30	All-Star	Baseball
2:45	Baseball*	All-Star
3:00	All-Star	Baseball
3:15	Baseball*	News; Western
3:30	All-Star	Feature
3:45	Baseball*	Western
4:00	All-Star	Feature
4:15	Baseball*	Feature Film
4:30	All-Star	Captain Video*
4:45	Baseball*	Captain Video*
5:00	Woody	WAGA's
5:15	Willow	Wild
5:30	Woody	West
5:45	Willow	Theater; News

TUESDAY NIGHT

WSB—Chan. 8		WAGA—Chan. 5
6:00	Ernie	Feature Film
6:15	Kovacs	Sports Warmup
6:30	John Conte*	News*
6:45	News*	Stork Club*
7:00	Meet the	Wrestling
7:15	Press*	Wrestling
7:30	Juvenile	Wrestling
7:45	Jury*	Wrestling
8:00	Fireside	Atlanta
8:15	Theater*	Crackers vs.
8:30	Circle	Mobile Bears
8:45	Theater*	Atlanta
9:00	Original	Crackers
9:15	Amateur	vs. Mobile
9:30	Hour with	Bears
9:45	Ted Mack*	Atlanta
10:00	News	Crackers vs.
10:15	Stars	Mobile Bears
10:30	Chance of	Sportscholar
10:45	a Lifetime*	
11:00	"Philo Vance	News
11:15	Returns"	Silent
11:30	with Bill	Silent
11:45	Wright	Silent
12:00	News; Silent	Silent
12:15	Silent	Silent

*Network Programs

NEW DESTINATIONS for the RAILROAD HOUR SUMMER SHOW

Exciting new ideas in music! Colorful trips to the magic lands of famous stories! Brilliantly sung by GORDON MACRAE and DOROTHY WARENSKJOLD

Tonight and EVERY Monday at 8:00 p. m. WSB dial 750

RADIO-TELEVISION

All-Star Game Set For TV at 1:15 P. M.

By PAUL JONES

The Major League All-Star baseball game will occupy the No. 1 spot on the television picture Tuesday.

Top stars of the American and National Leagues will meet for the 18th annual playing of the game of games at 1:15 p. m. in Briggs Stadium, Detroit. Both WSB-TV and WAGA-TV will feature the game.

Casey Stengel will be seen as the master mind of the American League stars while Eddie Sawyer will guide the National loop's greats.

Movies and drama:

Fireside Theater — WSB-TV's 8 p. m. attraction—will feature "International Incident," a documentary drama based on life within a displaced persons camp in Germany. Wilton Graff will star.

Circle Theater which follows at 8:30 on WSB-TV will feature "Table for Two," the story of a middle-aged man's quest for food and how it leads him to the brink of a romantic adventure. Henry Daniell stars.

"In This Corner," starring Scott Brady, will be featured on the WSB-TV movie matinee at 12:15 p. m., while **"Philo Vance Returns,"** with William Wright and Terry Austin will be projected at 11 p. m. on the "late show."

Teevee's top "quiz" program which features questions by a panel of newspaper reporters and answers by a top government official will be viewed again at 7:00 over WSB-TV when **Sen. Styles Bridges** (Rep., N. H.) faces **Peter Edson**, of Scripps-Howard newspapers; **John Henry**, of the Washington Star; **Glenn Thompson** of the Cincinnati Enquirer and **Lawrence Spivak**, of Mercury Publications on Meet the Press.

If there's a child in your home you'll enjoy the precocious remarks of a team of juvenile "experts" on WSB-TV's new Juvenile Jury show at 7:30 p. m. Paris-born **Mai-Lan Rogoff**, five-year-old pianist-dancer will be guest on this show which features problems of child televiewers.

Meredith Willson, composer-conductor-humorist, will step into **Garry Moore's** shoes on the 12:30 WAGA-TV spot Tuesday to play host to Dorothy Jarnac, dancer.

The Crackers Mobile Bears baseball game will be on WAGA-TV at 8:15. Jim Woods will be at the mike.

An eight-weeks series of dramatizations based on the lives of great Americans will start Tuesday night at 8 on WSB, replacing the Cavalcade of America show. **George Faulkner**, author of many Cavalcade scripts, has prepared the series which opens with **"The Incomparable Doctor — Benjamin Franklin,"** starring Dennis King.

"Charity Begins With Murder" will be featured on Big Town at 10 over WSB-NBC, with **Walter Greaza** starring as Editor Steve Wilson.

WAGA-CBS launches a new dramatic series entitled **Pursuit** at 9 Tuesday night. The first episode will deal with a smash-and grab job (known in America as shopbreaking) which results in the murder of a jeweler's clerk. English-born actor **Ben Wright** will be starred as a **Scotland Yard** inspector. The dramas will have a decided British flavor.

JUST NUTS

TONIGHT ON TV

The Saturday Evening Post presents

MEET THE PRESS

What should be done about Russia? Korea? Prices?

Senator STYLES BRIDGES

Tonight's Guest

7 P. M. WSB-TV Channel 8

WQXI (790 KC)

TUESDAY MORNING

5:45—Daybreak in the Barnyard. 6:00—News; Daybreak in the Barnyard. 6:30—Cuzzin Lem. 7:00—News; Sports. 7:10—Sunnyside Up. 7:30—News. 7:45—Sunnyside Up. 8:00—News; Sunnyside Up. 8:15—Magic Numbers Quiz. 8:30—Sunnyside Up. 8:45—Tune Test. 9:00—News +; Sunnyside Up. 9:30—Top Tunes. 9:45—Pleasure Parade. 10:00—News; Million-Dollar Ballroom. 10:55—Happy Felton +. 11:00—Market News; Million-Dollar Ballroom.

TUESDAY AFTERNOON

12:00—News; George West. 12:15—Swap and Shop. 12:30—Best on Wax. 1:00—News; Best on Wax. 2:00—Baseball +. 4:30—Best on Wax. 5:00—News; Peachtree Open House. 5:45—News. 6:00 — Washington News; Peachtree Open House. 6:45—Sports. 7:00—Fulton Lewis, Jr. +. 7:15—Music. 7:30—Album of Music.

(+—Mutual Programs.)

THE ALL-STAR GAME

Today at 1:15 P. M.

Baseball's greatest stars will be locking horns in the 18th annual All-Star classic starting at 1:15 today. And you'll be able to see all the action through the magic eyes of television. Yes, WSB-TV will be bringing you the entire game on channel 8. So if Musial connects . . . or Lemon strikes out the side . . . you'll be able to see it all . . . on WSB-TV.

wsb-tv CHANNEL 8

THE ATLANTA CONSTITUTION

TUESDAY, JULY 10, 1951

CLARK HOWELL, Publisher
RALPH McGILL, Editor

JACK TARVER, Assistant to the Publisher
WILLIAM H. FIELDS, Associate Editor

Propaganda Is Ammunition, Too

There may be some dispute as to whether the placing of armed guards about United Nations cease-fire negotiators upon their arrival at Kaesong Sunday constituted a milder form of Communist trickery, whether it was a result of a genuine desire to protect our emissaries—or whether it was just plain ignorance of international custom. Kaesong is in Communist-held territory and certainly security guards were necessary.

But there is no doubt whatever that the Communists will make great propaganda capital out of it in their own countries.

Our emissaries, of course, went unarmed to the meeting. But upon their arrival at Kaesong the two helicopters were surrounded by armed Communists who stood guard while the conference was held some distance away. Moreover, the house where the talks took place also was under armed guard.

Communist news and movie photographers made pictures of all this. Those pictures will be shown all over China, and probably in all Soviet satellite countries as well, in a manner to convey the suggestion that it was the United Nations which sued for peace and that the arrival of unarmed men was their "surrender."

That is the normal pattern of Communist propaganda. Movies of the Red Army entering Berlin near the close of the last war still are being shown in Russia with the explanation it was the Soviets who whipped Germany. No mention is made of other Allied troops.

At Kaesong Sunday we gave the Communists similar grist for their propaganda mill. Regardless of whether or not it was a premeditated trick, damage has been done. We must proceed even more cautiously henceforth.

General Ridgway's warning yesterday that there can be no real guarantee that peace in Korea will come from the current armistice negotiations was well timed and sensible. The Communists must first prove good faith. We have been disillusioned too many times in the past to wax optimistic, despite the fact that in the present instance there are valid reasons for believing Moscow genuinely wants the fighting in Korea to stop. But it would be fatal to accept even a satisfactory settlement in Korea—should it somehow be concluded—as peace.

We must continue to keep our guard up, both in a military way and in respect to the Communists' cunning ability to make propaganda for themselves. We are in a propaganda war as well as a military one.

School Planning Must Cross County Lines

Dissatisfied with the school situation, residents of the Attica corner of Jackson County have petitioned for the annexation of that area to Clarke County. According to The Jackson Herald, these patrons have lost patience in an attempt to get a new consolidated school to replace the present one-room building.

The petition has the editor of The Herald worried. He says, "This issue of losing a part of Jackson County is serious."

We agree that it is serious. The situation shouldn't exist. If necessary, school administration should cross county lines to assure children equality of opportunity.

The remedy for the Attica patrons' problem need not be secession. It can be a new approach to the school problem which minimizes the importance of the old local district setup and allows reciprocal agreements between counties to the mutual benefit of all.

Relief, Votes and Politicians

These are boom times in Georgia and everybody knows it except the 150,000-odd citizens on the relief rolls and the politicians who profit by their votes.

Georgia this year will spend roughly $45,000,000 on relief alone. That is more than the total state budget—for schools, roads, health and all purposes—for 1940.

Spending is at such a phenomenal rate in spite of the fact that jobs are more plentiful than ever before. The state's industries are growing in a spectacular way. Defense projects, including the tremendous atomic installation near Augusta, the Lockheed plant at Marietta and numbers of others, are providing thousands of good jobs for Georgians.

Agricultural income is 30 per cent over 1950.

Yet, efforts to put welfare spending on a reasonable basis—to eliminate the parasites that are taking handouts when deserving persons cannot get on the rolls—are gradually but effectively being sabotaged.

The 1951 General Assembly passed three major measures designed to cut down on needless relief spending. All three had the firm backing of the Talmadge administration. Nearly all thinking Georgians supported them.

But one law, that permitting the state to take a lien on property in excess of $250 in value upon the death of a relief client, already has been nullified by the State Law Department. There has been no word of protest from the governor, who was responsible for the law's passage in the first place.

Now we are told of a strong move among the legislators to modify or repeal another welfare measure which requires financially able children to support their aged parents. Can there be any argument with the morality of such a law?

Many legislators who object to it—for political reasons—claim the income schedules established by the Welfare Department under the law are too low. Actually, the schedules established are the *minimum* and represent only the point at which the Welfare Department will investigate to determine whether or not the son or daughter is able to support a parent who is receiving old-age assistance.

It ought to be said, for the benefit of some who remain confused on the matter, that old-age assistance has nothing to do with social security. It is not an earned payment. It is nothing more or less than direct relief. To put it bluntly, it is charity, paid collectively by the taxpayers.

If the present trend continues, all the good the 1951 General Assembly did in the way of providing for more equitable welfare payments and reductions of the excessive costs of relief will go for naught. The only law so far not attacked is the so-called fugitive fathers act. Perhaps the fact that nearly all of them live outside the state, and therefore are nonvoters, will save it from extinction.

THE PULSE OF THE PUBLIC

Welcome Innovation

The Editors: I am enclosing a traffic violation card issued by the police department of Enterprise, Ala., that is absolutely new to me.

There are thousands of soldiers at nearby Camp Rucker. Many of them with cars often find it difficult to get parking places. These men come from all over America.

They are greatly impressed with this whole section when they find these cards on their cars for some traffic violation instead of the usual "You have violated one of our traffic laws, come to court and pay a fine" cards issued in other towns.

These cards are placed on all out-of-state cars and not on the local cars.

Enterprise is known as the capital of the peanut industry and the home of the monument to the boll weevil, but with these cards I think they should also be known as the home of real courtesy.

TRACY MATHEWSON,
Jasper, Ga., visitor in Enterprise.

Editor's Note—The card welcomed the visitor, referred to traffic violation and requested it not be repeated. Visitors were invited to ask police for help in any city problem.

'Women United'

The Editors: May I take a moment to pay tribute to a small group of civic and international-minded Atlanta women, who under the name of "Women United" for United Nations are doing a magnificent job of acquainting the public with the vital principles and aims of the United Nations.

Inevitably when I am in Rich's, I drop in for a moment on the sixth floor to see what new exhibits have gone up. The eye-filling posters of the children of the world (under the humane care of the United Nations International Children's Emergency Fund), with outstretched hands toward the flags of the democratic nations, the small bottle of milk, the tiny pair of shoes, the many items of necessity graphically displayed on the bulletin board for the children of the many needy nations—are indicative of the laudable achievements and aspirations of this great organization—the United Nations. It contains within the framework a great promise for world peace, kindling the hopes of the people of the world.

With democracy again becoming a fighting faith and force, and with the need of renewed activity and fervor on the part of those us who believe in its preservation, the activities, tireless work and devotion of the Atlanta "Women United" are significant of the trend of liberty-loving people contributing toward preserving and invigorating freedom, and working toward a better world free of bigotry, greed and wars.

My thanks to both these gallant women and to the gracious store which houses their efforts.

Atlanta. CARMEN LUCIA.

In Reprisal

The Editors: In retaliation to the inhuman treatment accorded nationals of the United States by the government of Czechoslovakia, I have thought of a unique way of punishing one of their nationals without the use of violence or drugs.

Why not get one of their nationals and sentence him "to be a Negro" for the rest of his life and exile him to the South?

By so doing, he would learn what it is to be a human being and yet not be a human being. He would face raw hate, prejudice, segregation, police brutality, political and economic servitude, mob violence, denial of equal educational advantages, regardless of ability; exploitation, slums, second-class citizenship and a thousand other inhuman, illogical and barbarious abuses, simply because of his race.

It may lead to war, but can you think of a more terrible punishment or a more lasting retaliation? RECHE H. HILL.
Atlanta.

Editor's Note: Had Reader Hill rather be a Soviet citizen than a Negro in the South?

JACK TARVER

The Gospel While You Wait

A Minneapolis church is holding its regular Sunday services in a drive-in theater.

How will you have your religion . . . with or without popcorn?

Seriously, the Minneapolis experiment is a logical one. Not only does it make it more convenient for churchgoers but the congregation should be swelled by those movie fans who went to sleep during the previous evening's double feature.

One knew this was the era of the drive-in but who thought to see the day of the gospel via curb service?

Incidentally, both churches and theaters have been bothered with decreased attendance. Maybe it would help if they cross-promoted their coming attractions.

Certainly they could learn a lot from each other. There wouldn't be room for the converts, for one thing, if the pastor could somehow depict purgatory in Technicolor.

Inevitably, at the outset, the holding of church services in a drive-in will cause a little confusion among the theater's regular patrons. They are used to having the collection taken at the gate, rather than following the reading of the text.

Moreover, if he doesn't watch out, the second time the pastor makes his point, a goodly portion of the audience is liable to leave with the traditional explanation: "This is where I came in."

GLADSTONE WILLIAMS

Down the Same Old Road Again?

WASHINGTON—After what happened in 1946 it shouldn't be difficult to sell the country on the need for continued strong government controls on prices and wages, if we are to escape the full effect of the inflationary forces soon to be let loose when the huge defense spending program really gets going.

But the rank and file of the people seem to have short memories. They are not making themselves heard, with the result that this public apathy is making it hard for the administration to get what it wants from Congress in the way of continued controls.

It has provided an opportunity for the same old selfish interests to put up a clamor for the elimination or weakening of economic controls. Congress, which is usually responsive to the popular will, has been slow to go along with the President's demand for an extension of present controls because the great mass of the people have appeared to be apathetic.

Lest We Forget The people need to remember the rosy promises made to them in 1946 by the National Association of Manufacturers and others allied with it in the fight to scuttle OPA. Newspapers of the country were plastered with full-page ads by the NAM making a lot of false claims about the effect of eliminating controls.

Evidently a lot of people were taken in by this phony argument and many of them must have written their Congressmen, as the NAM urged. For the old system of government controls was so mutilated that President Truman found it necessary to throw it out the window.

But what happened? In the first nine months after price controls went off in 1946, consumer prices rose 17 per cent. Wholesale prices rose 32 per cent.

In those same nine months we had three times more inflation than during the three years of effective price control. And two years after the controls had been lifted, prices had gone up 29 per cent, wages had increased 22 per cent, and profits had risen by 70 per cent.

Look Ahead We may be headed for the same thing again unless tight controls are maintained. The underlying inflationary factor in the situation is that the government, during the next two years, will be spending some $50 billions a year over and above our ordinary expenses in building up our defenses where we cannot be challenged by the Communist aggressors. If that much money is allowed to start working in an unrestricted market, the economy of the country is bound to go haywire, it would seem.

M. L. ST. JOHN

Sen. George Has Said It Right

Senator George told his senate finance committee and its witnesses up in Washington the other day that a federal sales tax would have "a pretty serious impact" on consumers if imposed on top of the sales tax already collected by 29 of the 48 states. The Georgia senator was sure speaking the truth insofar as the consumers of his native state are concerned.

It is alarming to Georgians, who have begun paying a 3 per cent state sales tax with but little protest, to hear that Congress is being asked to pass a federal sales tax. Georgia's tax was passed to place Georgia's schools, roads, health and welfare programs on a par with those in neighboring states. The federal government must have additional billions of dollars to finance wars. There is no question of additional taxes. There is a question of what kind of additional taxes, though.

The American Retail Federation, the National Association of Manufacturers and others put up the same kind of arguments before Senator George's committee that were put up before the Georgia legislature. A general retail sales tax is the fairest tax there is, they said. It makes everyone contribute to his government, they said.

Not Fair Alone A sales tax, alone, is not a fair tax. It puts its burden on the shoulders of the persons least able to pay. Most everything a poor man buys is subject to a sales tax, so he pays virtually 3 per cent of his income in a 3 per cent sales tax. But a rich man banks a lot and invests a lot, and the sales tax doesn't even hit him for 1 per cent of his total income. A sales tax co-ordinated with an income tax is the fairest tax.

Georgians expected their legislature to enact a total tax revision program. This would have stepped up the income tax on the more wealthy. Thus where the sales tax hit the poor, the income tax would hit the wealthy, and the tax burden would be spread across the board. The legislature failed to pass an income tax revision. The income tax plan it did pass would not have been co-ordinated with the sales tax, so Governor Talmadge vetoed it. To make the state tax plan fair, the General Assembly next January faces the task of co-ordinating the state income tax with the sales tax.

The State Tax Revision Committee spent more than two years studying tax systems of other states and of the federal government. It wanted Georgia to get its additional money from sources not heavily burdened by the federal government or the local governments. It recommended a sales tax—since the federal government and the city and county governments do not have one. It recommended that the state get out of the property tax field, since that is the main source of revenue for the counties.

Passed Up The legislature, feeling the federal income tax too much of a burden, passed up the committee's recommendation on this field. It also failed to knock out the state property tax.

At any rate, Georgia has a sales tax today because it doesn't duplicate a federal tax. Now the federal government is being urged to pass a federal sales tax. They say the federal government has exhausted the income tax as a source, and must turn to the sales tax.

If the federal government should hike its income taxes again, Georgia couldn't expect to hike her state income taxes next January in the higher brackets. If the federal government should pass a sales tax, Georgia would have to re-examine her own tax structure. There will have to be a co-ordination of the federal and state tax structures. Georgia citizens can't go much higher with both governments simultaneously.

Waiting!

—Baldy is on vacation

LEO AIKMAN

Along Somewhere in Between

The Frenchman says, "Comme ci, comme ca," when you ask him how he's feeling, and the answer is "so-so." But a colored woman of whom Dick Blanchard tells in The Lawrenceville News-Herald has a different and original answer to describe that in-between state of health. This elderly person was visiting the welfare office, says Dick, and one of the workers asked, "Mandy, how are you feeling today?" After serious cogitation, Mandy replied, "Well, ma'am, I guess I'se somewheres between "Oh, Lord!" and " Thank God!" "That covers about as much area as the Pacific Ocean," the Rev. Mr. Blanchard comments, adding, "but I appreciate an outlook like that. It's a lot better than to find ourselves 'between the devil and the deep blue sea'."

Two psychiatrists meeting have a different greeting, too. "You're feeling fine this morning," says one psychiatrist to the other. "How am I?"

* * *

WAS THIS WISDOM? Mr. E. W. Carrington, of Cornelia, the presiding editor of the Georgia Power Company, called at our sanctum this week and told me about the old colored preacher over that way that was extolling the virtues of Solomon. He said that Solomon had 900 wives and just lots of lady friends and that Solomon was the wisest man that ever lived and one of the best men. At that point an old deacon from over in the amen corner arose and said: "Parson, I wants to ask you if you is just preaching or if you is trying to make us believe that a man is wise because he has more than one wife and some lady friends." That broke up the meeting.—L. P. Cross in The Clayton Tribune.

One thing sure, Solomon was lucky he lived before the day of department store charge accounts. Imagine getting a thousand bills on the first of every month!

* * *

PERFECT DAY: Balancing a sack of slick grain and five dozen eggs in a basket while riding muleback to a waterpower mill and combination country store is a memory you can't take from an old-timer. Then, too, if from the egg money he had a dime to spend on himself for sardines, cheese and crackers, it was almost a perfect day. To complete it, however, he had to slip downstairs under the mill and whet his IXL Barlow knife on the miller's lodestone, and come home the idol of his buddies, with a blade magnetized to pick up a horseshoe nail and perhaps a dozen pins and shingle nails.—A. C. Jolly in The Bartow Herald.

* * *

NEWS ABOUT NEWSMEN: Tom Frier, publisher of The Douglas Enterprise, took over active management of The Pearson Tribune on July 1.

WESTBROOK PEGLER

For Them That Likes It Rough

MARION, Va.—The solid South has seceded from the Democratic Party of Harry S. Truman and the Northern Socialists and Communists. This secession lacks the formal and mechanical process of definite acts, but those are inevitable. Truman cannot win back the strong Southern political leaders who have left him. This is not the weak Dixiecrat rebellion of 1948. Its grievances are the same, but this time the revolt has the leadership of strong men who rule the party organizations in Virginia and Georgia and command respect far beyond those limits. Senator Harry F. Byrd of Virginia, who seized the dramatic occasion of the Jefferson-Jackson Day dinner in Atlanta to challenge Truman and, in effect, to announce the Southern secession, is a man of national stature.

James F. Byrnes, once Truman's Secretary of State, now governor of South Carolina, is almost equally influential, and certainly no less famous. His opposition is beyond reconciliation, and fiercely personal.

Rude, uncouth and ignorant, as Bernard Baruch described him, Truman has reduced his political rivalries to personal hatreds. Byrd and Byrnes will fight him on his own terms. They certainly hate Harry Truman.

Truman nudged Byrnes out of the nomination for Vice President in 1944 when the phrase "clear it with Sidney" (Hillman) became a sordid omen of Russian power in the American government. Hillman, an immigrant union racketeer and an impudent adventurer, was understood to have made the decision in favor of Truman and against Byrnes.

If it was true that the selection of the Vice-Presidential candidate was thus delegated by Roosevelt to Hillman, the ironic fact comes out that the President of the United States during the years when Russia became the enemy in the atomic age was hand-picked by an extreme left-wing unioneer who had had close political and business relations with the Russian government.

The Democratic National Committee apparently was helpless, unable to protect the head of the party from Byrd's attack, once the decision was made to hold a typical clambake in Atlanta under party auspices to raise money. Governor Talmadge of Georgia took charge and the dinner was turned into a rally for the rout of Truman and the revocation of the so-called civil rights program, which was forced down Truman's neck by the socialist senator Humphrey of Minnesota and the parasitic organization called Americans for Democratic Action at the 1948 convention in Philadelphia.

Truman himself didn't want this program but he had lost integrity, indeed almost had lost identity and was a forlorn figure, disowned by even such trashy opportunists as Jimmy Roosevelt, who wanted Eisenhower for their nominee.

In his rising days, Truman never had shown any devotion to these Communist propaganda issues with their appeal to racial and class ferocity. Until Philadelphia, there was no indication that he had ever heard of such proposals. But his friend and interpreter, Jonathan Daniels, of Raleigh, N. C., in a book called "Man of Independence," relates that when he was still senator, Truman fell under the influence of Max Lowenthal, a powerful but widely unknown lawyer of the left-wing bureaucracy and, as Lowenthal later had to admit before the Committee on Un-American Activities, a close associate of some of the most notorious Communists in the country.

Truman certainly did not write the so-called civil rights program. But the Socialist-Communist forces in the convention overpowered the Southern Democrats on that issue and put it through on a roll call.

The so-called Dixiecrats from South Carolina, Mississippi, Louisiana and Alabama took this occasion to walk out of the convention and split the party. They carried their states for Strom Thurmond, who was then governor of South Carolina. Byrnes has succeeded him as governor.

Byrnes long ago began his fight on Truman's extravagance and his invasion of the states with federal assumption of authority. He has contempt for Truman's personal character, his personal ethics, his morals as revealed by his low associations, and for his intelligence. Byrd's attitude is about the same but, unlike Byrnes who made a reputation as a compromiser and trouble-shooter, Byrd is a man of temper. He can easily match Truman's "give 'em hell" style of campaign and is now starting out to do so.

OLLIE REEVES

Just a Rhyme a Day

"Decentralizing of larger cities increases as better transportation facilities are provided and many families now live in the smaller places but work in the cities."—Article excerpt, "Shifting Populations."

The larger cities call to men . . . they come, they live awhile and then . . . they feel the urge to see once more . . . the homes where they have lived before . . . to walk the old familiar ways . . . and visit scenes of other days . . . the old men on the courthouse square . . . to catch a breath of evening air . . . with questions asked and answers hurled . . . they solve the problems of the world . . . where neighbor, with his neighbor, swaps . . . some talk of politics or crops.

The clock above, with tireless hands . . . writes "Time" across the neighboring lands . . . prepares to strike the waiting chime . . . and tell the world "it's suppertime." . . . The supper and the dishes done . . . the home lights vanish, one by one . . . except some place where sickness reigns . . . a solitary light remains . . . and relatives their vigils keep . . . between the shallows and the deep.

There's something friendly here, and warm . . . not an imaginary charm . . . but something tangible and real . . . that hardened cityfolks can feel . . . and that is why, as we get old . . . we hurry back into the fold . . . and tell the world . . . "you take the rest . . . I like the smaller places best."

Staff Photo—Carl Dixon

WHILING AWAY THE MILES—What's a better way to while away the time than a good checker game, says Willie Hayes (second from left), of Atlanta, one of 56 tubercular patients at Hospital 48 being moved by train to the Augusta VA hospital. So he pulls out the board for a game with Edward J. Kennard, of Gainesville, Fla., while Billy Sharp (left), of St. George, S. C., and Jasper D. James, of Columbus, Look on.

SMOOTH, EASY TRIP

56 Patients Arrive In Augusta From 48

Constitution State News Service

AUGUSTA, July 9—Transfer of 56 patients from Hospital No. 48, Atlanta, to the new Oliver Annex of the Veterans Administration Hospital in Augusta was achieved Monday with smoothness and a minimum of strain on patients, Dr. Leo Tighe, manager of the VA hospital, said.

Among the patients admitted Monday were three men from the Augusta area. They are Ellie Wells, whose home is near Augusta; Cliff Norris, of Thompson, and William Lovett, of Sardis.

These patients said they were very happy to be hospitalized at Augusta as it brought them near to their families. Another patient who expressed pleasure at being transferred to Augusta was J. F. Edenfield, of Jacksonville.

Dr. Tighe said he was pleased with the manner in which the transfer of patients was made.

"All of them arrived in good condition" he said.

The hospital train left Atlanta at 7 a. m., Monday with Dr. R. L. McClure in charge.

It arrived in Augusta at 2:30 p. m. with the patients being transferred immediately to the Oliver Annex by an Army evacuation unit from Camp Gordon.

Nurses in charge of patients on the train included Mrs. Myra Hilliard, Miss Ollie McCurry, Miss Mary Carpenter, Miss Alice McCarthy and Miss Virginia Markey. This group of nurses returned immediately to Atlanta.

A full staff of doctors, nurses and dieticians administered to the needs of the patients during the trip.

Mrs. Donna Murray, of the Atlanta VA hospital dietetic staff, supervised preparation of all food which was served aboard the train by VA attendants.

Wednesday about 50 more patients will be moved from Atlanta to the Oliver Annex.

The trip Wednesday will complete the mass transfer of patients to Augusta. There are, however, 50 patients now on furlough who will report to Oliver when their leaves expire. A number of patients who are more critically ill and are at Lawson Hospital in Atlanta will be brought to Augusta as soon as they are well enough to be moved.

TO FILL 225 BEDS

This will fill the 225 beds that have been set aside at Oliver Annex for tubercular patients. As soon as everything is in order and the tuberculosis program is functioning smoothly, general medical and surgical patients will be admitted at the Oliver Annex.

This will be in the immediate future, representatives of the VA said Monday, although a definite date for receiving this class of patients has not been set yet.

As soon as Hospital No. 48 has been cleared, renovation of the hospital for use as a medical and surgical hospital will be started. The renovated facility will provide 300 beds.

Lawson Hospital in Atlanta, according to a statement made Monday, will be closed about June 30, 1952, after patients from there have been transferred to Hospital No. 48, which is to be remodeled.

Dr. Frank Brewer, area medical director for the Veterans Administration, co-ordinated all activities connected with the transfer of patients to Augusta. Dr. Horace B. Cupp, manager of Lawson Hospital, is acting as manager of the Atlanta hospital during the transfer of patients.

Man Barks at Dog, Frightens Same

LONG BEACH, Calif., July 9—(AP)—Delores Fulton complained to police Monday that a barking man is annoying her dog.

Officers quoted her:

"Every night this man, who is heavy set and about 50 and wears glasses, stops in front of my house and frightens my dog by barking at him. I am afraid of this man's intentions."

Police promised to investigate.

Mississippi Shrimpers End Squabble

PASCAGOULA, Miss., July 9—(AP)—A price - cutting dispute which closed Mississippi's shrimp industry was settled late Monday.

Louis Simmons, president of the Gulf Coast Shrimpers and Oystermen's Association (AFL), announced that out-of-state fishermen had joined his union and agreed to work under its rules and prices. Simmons said shrimp houses would reopen Tuesday and that between 4,000 to 5,000 employees would return to work. Meanwhile, picket lines were withdrawn.

The Mississippi union shrimpers, angered by what they called price cutting by shrimpers from other States, had closed the plants Saturday. Six men were beaten in fistfights that followed.

Gov. Fielding Wright flew here from Jackson Monday and presided at a peace conference attended by union and nonunion shrimpers. Wright told both factions he would like to see them work together and that he would not tolerate violence even if it took every National Guardsman in the State to preserve order.

Simmons said about 100 shrimpers from the Carolinas, Texas, Louisiana and Florida had joined the union Monday. Neighboring Alabama shrimpers were not involved.

Denounced by His Children, Chinese Labor Leader Doomed

New York Times News Service, Special to The Atlanta Constitution

HONG KONG, July 9—A letter of denunciation from his three children constituted part of the proceedings at a public trial in Canton Sunday of Li Teh Hsuan who was sentenced to death as a "despot of laborers." A report in the local Communist daily Ta Kung Pao said more than 30,000 workers attended the trial where 16 came forward to make accusations against Li ranging from mistreatment of workmen as a labor boss to massacre and cheating.

Crimes attributed to Li ranged back nearly 30 years. He was alleged to have caused the arrest in 1923 of 300 workers "who were presenting banners to Russian friends in appreciation of their services." Li was then head of the Canton Mechanics Union. He was charged with helping put down the Canton Communist uprising of 1927 when it was alleged he "massacred" a thousand railway workers.

The letter from his children was read at the trial and also was published in Canton's South China Daily. The missive urged Li's death as an "enemy of the people" and said he deserved to be executed a hundred times.

"We do not feel bad at all," said Li's youngsters; "on the contrary we feel happy."

Egypt Plans To Abrogate British Pact

New York Times News Service Special to The Atlanta Constitution

BEIRUT, Lebanon, July 9—The Egyptian government, according to the Cairo Al Misry, leading organ of the governing Wafd party, will announce abrogation of both the 1936 treaty of alliance with Great Britain and the 1899 agreement for joint Anglo-Egyptian rule in the Sudan before the end of this parliament session in August.

The decision will be announced to the world and memoranda presented to United Nations member states at the meeting of the General Assembly in Paris this autumn, according to the same source.

Egypt recently handed another note or memorandum to Great Britain which is asserted to have closed negotiation from the Egyptian side so far as any change in Egypt's demand for immediate evacuation of the Suez Canal Zone by the British garrison was concerned. The Egyptians also insisted they were unwilling to change their claim to sovereignty over the Sudan.

TODAY'S EVENTS

ATLANTA CIVITAN CLUB, Atlanta Athletic Club, 12:30 p. m., Speaker: Virlyn B. Moore, Jr., Trust Officer, Fulton National Bank. Subject: "Is There Any Opportunity Today in America for Youth."

DECATUR CIVITAN CLUB, Candler Hotel, 12:30 p. m., Speaker: Dr. J. R. McCain, moderator Presbyterian Church U. S.

ATLANTA KIWANIS CLUB Ansley Hotel, 12:30 p. m., Speaker: Mrs. Doris Lockerman, Public Information Officer, Lockheed, Marietta.

ATLANTA EXCHANGE CLUB, Georgia Hotel, 12:30 p. m.

ATLANTA Y'S MEN'S CLUB, YMCA, 6 p. m.

PILOT CLUB, Atlanta Woman's Club, 6 p. m.

ATLANTA INSURANCE WOMEN'S CLUB, Piedmont Hotel, 5:45 p. m.

EPSILON NU CHAPTER, TAU PHI LAMBDA SORORITY, MAPLE GROVE, No. 86, Supreme Forest Woodmen Circle; home of Miss Myrtle Hardy, 733 Peeples St., S. W. at 8 p. m.

ATLANTA WOMEN'S REPUBLICAN STUDY CLUB, home of Mrs. Edwin Watkins, 119 Coventry Rd., 2 p. m. speaker: Miss Jane Kendall; subject: "Left Coalition."

FULTON COUNTY HOME DEMONSTRATION CLUB, Cedar Grove and Hemlock Units; Cedar Grove Schoolhouse; 2 p. m.

Pheasant Pecked, Farmer Has Trouble

VANCOUVER —(AP)— Bill Greenslades' house is surrounded by a flock of beautiful birds that give him hay fever. They also peck his bald head occasionally and they are highly critical of his taste in clothes.

This might discourage some men from pheasant farming, but not Greenslades. He likes pheasants, despite the fact they haven't sense enough to come in out of the rain and are noted for neglecting their young.

Court Holds Jailing No Bar to Legal Fee

The State Supreme Court Monday rejected a Fulton Countian's plea that he shouldn't have to pay his lawyer because the attorney failed to secure his release.

Otis Lee, indicted for murder, said he had agreed to pay Attorney Reuben Garland a fee of $4,000 if Garland would represent him at a jury trial, or would secure his release without a trial. Lee said Garland entered a plea of guilty of involuntary manslaughter for him and did not obtain his freedom.

The high court said it found no such conditions in the promissory note signed by Lee to Garland.

Bids Opened For Projects At Stone Mt.

Contracts for work on three phases of the proposed Stone Mountain Memorial Park may be let by the end of this week, Scott Candler, chairman of the State Parks Authority, said Monday after bids from 13 contractors were opened.

The Parks Authority has been promised a $2,500,000 loan from a New York banking firm when the contracts are let.

Candler said the bids opened Monday were "reasonably within estimates" and that some details on the bids would be worked out between the bidders and Robert & Co. Associates, architects for the Stone Mountain projects, before the contracts would be let.

Those bidding on the first group of projects, which includes two toll gates, and administration building, artist's studio and bus terminal, are Van Winkle Construction Co., Ira Hardin, Thompson and Street and Henry Ivey. Bidders on the second group, including an automobile roadway up the mountain and a parking lot on top, are Stewart Brothers, McDougald Construction Co., W. L. Cobb, R. T. Smith, Rutland Construction Co. and Wright Contracting Co. of Columbus.

Bidding on the third group of projects, consisting of water and sewerage distribution, are Arthur Pew Construction Co., Rutland Construction Co. and Bahin-Hornbuckle Co.

Inspection Near in Coast Fishing Row

The Senate and House Game and Fish Committees Tuesday will start a four-day inspection of Coastal Georgia, where disorders have flared in recent weeks between shrimp fishermen and state officers.

The committees will be in Camden County Tuesday and in Glynn County Wednesday. Thursday they and the State Game and Fish Commission will meet in McIntosh County, where shrimpers defied the closing of the sounds and caused them to be reopened.

Mose Edenfield, of McIntosh County, is chairman of the Senate Committee. John Langdale, of Lowndes County, is chairman of the House group.

Arnold Renews Recommendation

John H. Arnold, assistant chief engineer for the National Fire Underwriters' Association, has reiterated his recommendation that "providing the best person as the administrative head" is the best way to start improvement of the Atlanta Fire Department.

In a letter to Ald. Ed A. Gilliam, Arnold said several men should be developed. He stressed training, proper reports and good administration as essential to good fire protection. Arnold's letter was requested by Gilliam. Fire Chief Styron declined comment.

Lie, Home-Bound, Awaiting Outcome

NEW YORK, July 9—(AP)—United Nations Secretary-General Trygve Lie left for Norway by airplane Monday, confident that he's done all he can to advance the Korean cease-fire.

He will resume a vacation with his family, interrupted when Soviet Russia first proposed a cease-fire two weeks ago.

"I think I have done what I can at UN headquarters for the time being and that my presence isn't so necessary as when I returned," he tolds newsmen before leaving Idlewild Airport.

"However, I'll be in constant touch daiy wlith UN headquarters by telephone."

HAWKES

IT MAY BE YOUR EYES!

Scientific examination by accredited optometrists assures you of correct glasses—properly fitted.

83 Whitehall St., S. W. WA. 9178

Established 1870

OPTOMETRISTS and OPTICIANS

Delta's the Trick...

to Make Sales "Click"

CHICAGO . DALLAS

Non-stop DC-6 . DC-6

2 HRS. 20 Min. . 3 HRS. 20 Min

For Reservations Phone LAmar 3242

TICKET OFFICE: 87 Forsyth St., N. W. or call your travel agent

Delta AIR LINES

TO SAY "GET WELL SOON"...

Say it With Flowers-by-Wire

Your "Get Well" wishes mean so much more when you say it with Flowers. Their delicate color and brilliant beauty fill any sickroom with warmth and sunshine... helping friends to a speedy recovery. Send your "floral medicine" anywhere, in a few hours... with FLOWERS-BY-WIRE. A lovely bouquet gives convalescents the added comfort and courage that comes only from knowing YOU remember.

Kathryn Grayson, in MGM's Technicolor Musical, "Show Boat".

FLORISTS' TELEGRAPH DELIVERY — Send Flowers Worldwide — INTERFLORA

Look for this Emblem. It means Guaranteed Delivery... Worldwide... through 15,000 F.T.D. and Interflora members.

FLORISTS' TELEGRAPH DELIVERY ASSOCIATION, Headquarters: Detroit, Michigan

We need 100 used cars...NOW!

FACT: Our used car business—like our new car business—is terrific! We need your car NOW—to round out our used car stocks and keep pace with current demand!

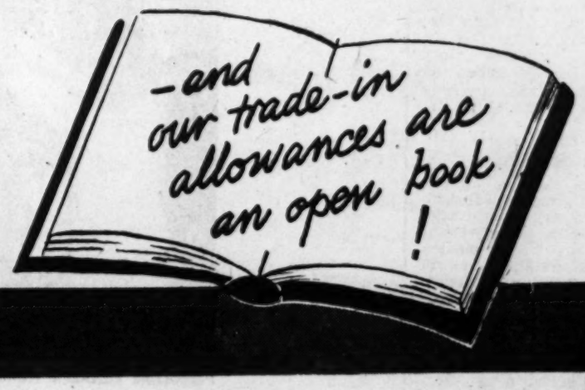

PACKARD OPEN BOOK TRADE ALLOWANCES

YEAR	MAKE	OUR ALLOWANCE	YEAR	MAKE	OUR ALLOWANCE	YEAR	MAKE	OUR ALLOWANCE
1948	Buick	up to $1,450	1947	Oldsmobile	up to $1,200	1947	De Soto	up to $1,200
1949	Ford	up to 1,300	1950	Chrysler	up to 2,200	1950	Ford	up to 1,600
1950	Studebaker	up to 1,700	1948	Nash	up to 1,200	1949	Lincoln	up to 1,900
1949	Oldsmobile	up to 1,750	1948	Dodge	up to 1,200	1947	Kaiser	up to 900
1948	Pontiac	up to 1,400	1949	Mercury	up to 1,500	1948	Chevrolet	up to 1,200
1949	Chevrolet	up to 1,450				1948	Packard	up to 1,550
						1949	Plymouth	up to 1,400

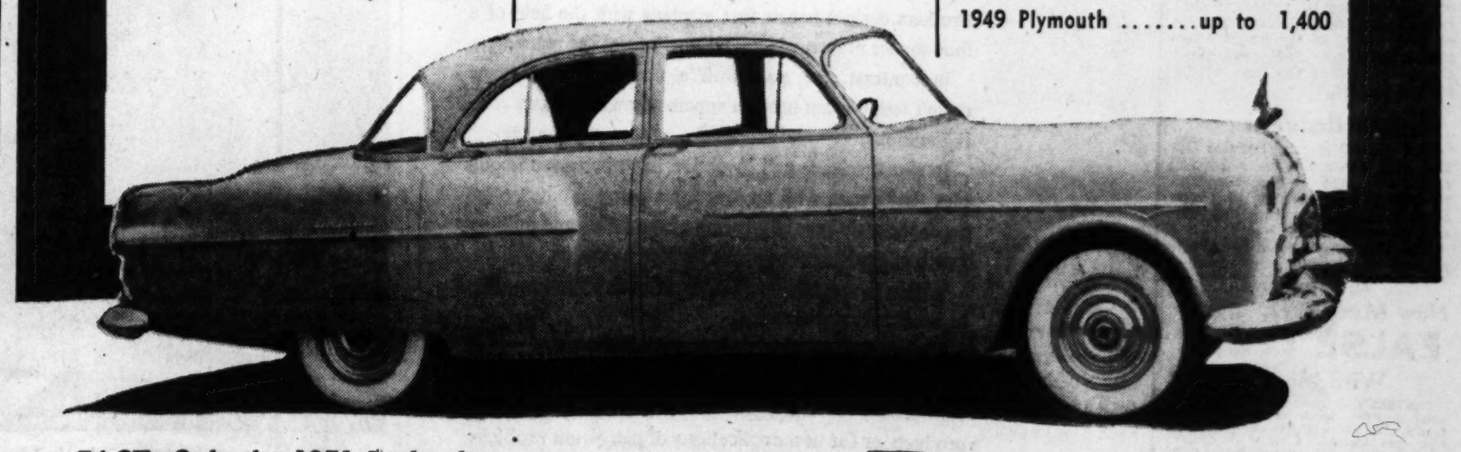

FACT: Only the 1951 Packard has a completely new and restyled body! Come in—drive it—and see for yourself.

THE NEW 1951 PACKARD

SEE IT—DRIVE IT Ask the man who owns one

ATLANTA PACKARD MOTORS, Inc.

GEORGE M. COUCH, President

OPEN EVENINGS

Atlanta, Ga. 370 Peachtree St., N. E. CYpress 2561

UNDER THE DOME

Health Officials Warned On 'Dangers' of Egg Diet

By HOKE SMITH MAY

Officials of the Georgia Health Department Monday warned women seeking slimmer waistlines that the popular two-week egg diet can be "very dangerous."

In a report to the Department staff, Miss Myra Reagan, Public health nutritionist, said daily calories consumption in the egg diet ranges from 894 to 1,279. She said 894 calories a day is "too low to be safe unless under direct medical supervision."

She described the diet as "dangerous for anyone" over a long period of time and "dangerous for any period" for persons already deficient in certain vitamins and elements.

Protein allowances in the standard egg diet meet those recommended for human beings during only two days of the reducing period, she said.

Calcium, she said, is "very deficient," ranging from one-quarter to one-half that recommended for human beings. She added that iron content is slightly low during about half the diet.

Miss Reagan reported that thiamine is deficient every day of the diet period. Experts said lack of thiamine may cause constipation, nervousness and loss of appetite. Niacin is adequate only on two days, she said.

The only vitamin supply she found satisfactory in the diet was vitamin C.

Unborn Child Rule

The Georgia Supreme Court Monday held in effect that an unborn child has legal recourse from the time it first begins stirring in its mother's womb.

The decision came out of a case involving an infant girl suing for damages allegedly suffered three hours before she was born.

Margaret L. Tucker, through her father D. W. Tucker, of East Point, sued Howard L. Carmichael and Son, Inc., of East Point, for $10,000, charging she was injured in the wreck of an ambulance taking her mother to the hospital Oct. 16, 1949, three hours before she was born.

Fulton Superior Court had ruled that an unborn infant had no recourse in court.

But Chief Justice W. H. Duckworth cited a noted Georgia Criminal Code which makes punishment for willful killing of an unborn child death or life imprisonment.

Duckworth added:

"If killing an unborn child is regarded by law as sufficient injury to society to justify taking the life of the perpetrator of the crime, to be logical in justice to the injured child, the law must allow it to employ legal process and recover damages for injury inflicted upon it."

Price Gougers Hit

Striking at price gougers who are trying to profit by repeal of $20,000,000 in emergency taxes, Gov. Talmadge Monday advised consumers to trade only with dealers who have passed on the tax decrease to the customer.

The emergency taxes on beer, cigarettes, gasoline and wine were removed July 1. The taxes amounted to one cent a gallon on gasoline, two cents a pack on cigarettes, two cents a bottle on beer and $1 a gallon on wine.

Talmadge said the consumer "had to pay the bill when the Legislature raised taxes and now should get the benefit of the tax cut."

Camp Improved

J. B. Hatchet, assistant director of the State Corrections Department, said Monday overcrowded conditions at Gilmer County prison camp already have been remedied.

Overcrowded conditions at the camp were blamed by Corrections Department Inspector J. L. Griffeth for "75 percent of the trouble" at the camp where reports of floggings broke out recently. Griffeth told the Correction Board he had found no evidence that floggings had occurred, but criticized the lack of cleanliness, poor diet and lack of outside recreation at the camp.

He also recommended abolishment of the practice of paying prisoners for work on Saturdays.

Griffeth recommended also that camp buildings be relocated, but Gilmer County Commissioner B. C. Logan, Sr., said county finances were not adequate for new buildings.

Logan's son, B. C. Logan, Jr., is warden of the camp.

The board placed a limit of 46 on the number of prisoners that could be housed at Gilmer. Hatchet said only 38 prisoners were jailed there now. He estimated there were 50 at the time of the alleged floggings.

Budget Reduced

The State Veterans Service Office will operate with a $60,000 smaller budget during the current fiscal year because of a cutback in allocations from the Federal government.

The Veterans Service Board approved a first-quarter budget Monday calling for expenditure of $197,999 against $210,359 budgeted during the first quarter of the last fiscal year.

Director Billy Barrett said the $60,000 cutback has caused a major reduction in personnel.

An order of the State Milk Control Board to smash alleged price fixing was assailed Monday by the Georgia Milk Producers Confederation.

The producers had an arrangement with Atlanta restaurant operators so the latter could buy milk from one to two cents a quart less than the minimum price, according to Charlie Duncan, chairman of the control board.

He declared this move by the producers violates the intention of the State Milk Control Act.

The Milk Control Board took the producers' protest under advisement.

ADVERTISEMENT

Now Many Wear

FALSE TEETH

With More Comfort

FASTEETH, a pleasant alkaline (non-acid) powder, holds false teeth more firmly. To eat and talk in more comfort, just sprinkle a little FASTEETH on your plates. No gummy gooey pasty taste or feeling. Checks "plate odor" (denture breath). Get FASTEETH at any drug store.

RUPTURED?

FOR REDUCIBLE RUPTURE ONLY

The DOBBS TRUSS IS DIFFERENT

BULBLESS—BELTLESS—STRAPLESS

EXPERTLY FITTED TO YOUR INDIVIDUAL NEEDS

DOBBS TRUSS APPLIANCE CO.

205 Whitehall S., S. W. ATLANTA, GA. Tel. WA. 2568

Register now

DAY & EVENING SCHOOL

SECRETARIAL • ACCOUNTING BUSINESS ADMINISTRATION, ADVERTISING, TAXES, PUBLIC SPEAKING, PSYCHOLOGY, OFFICE MACHINES. Also Intensive and Refresher Service. Enroll now. Veterans accepted.

MARSH BUSINESS COLLEGE

322 IVY ST., N. E. AL. 6633

USE JOURNAL-CONSTITUTION WANT ADS

IN 1793 ELI WHITNEY built his cotton gin in a barnyard—with his own hands and homemade tools—and it worked. For then technology was simple, and a man could prove out his invention on his own. In contrast, the recent development of nylon took 10 years of research time and 70 millions of dollars!

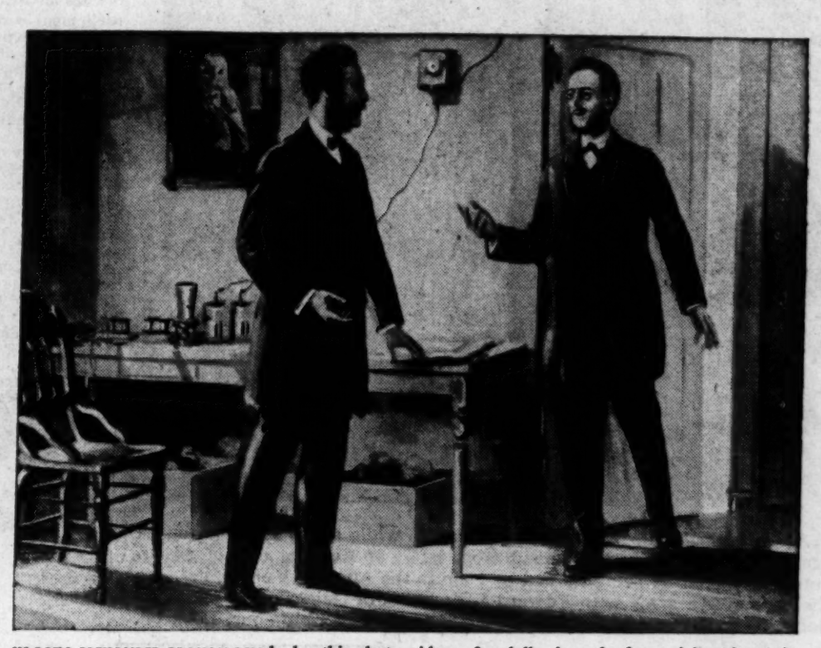

IN 1876 ALEXANDER GRAHAM BELL had nothing but an idea, a few dollars' worth of materials and an attic workshop. Yet he built and proved the first telephone. Today, however, great laboratories are needed to prove a new idea in communications—a big hurdle for independent inventors!

An Offer of Research Facilities To Inventive Americans Who Need Them

The Sinclair Plan is opening up the Company's great laboratories to every American who has an idea for a better petroleum product

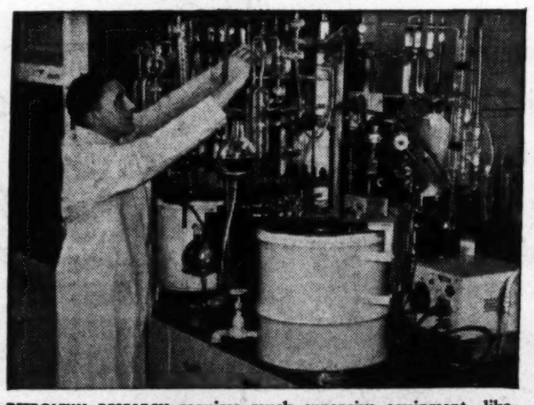

PETROLEUM RESEARCH requires much expensive equipment—like this apparatus to test lube oil. The Sinclair Plan opens up such facilities for the first time to outsiders.

INVENTIVE Americans are often at a loss today. Not because of any lack of ideas, but because of a need for large and expensive facilities to find out if and how their ideas work.

This was no obstacle in our earlier days. The Wright Brothers designed their first airplane with the help of a foot-square homemade "wind box"—and the plane flew.

In contrast, the man with a new idea in airplane design today often needs a supersonic wind tunnel costing millions.

In short, science and invention have become so complex that a man with an idea for a better product often needs the assistance of an army of specialists and millions worth of equipment to prove his idea has value.

Within the petroleum field, the Sinclair Plan now offers to provide that assistance.

Under this Plan, Sinclair is opening up its great research laboratories at Harvey, Illinois, to independent inventors who have sufficiently good ideas for better petroleum products or for new applications of petroleum products.

If you have an idea of this kind, you are invited to submit it to the Sinclair Research Laboratories, with the provision that each idea must first be protected, in your own interest, by a patent application, or a patent.

The inventor's idea remains his own property

If the laboratories select your idea for development, they will make, in most cases, a very simple arrangement with you: In return for the laboratories' investment of time, facilities, money and personnel, Sinclair will receive the privilege of using the idea for its own companies, free from royalties. This in no way hinders the inventor from selling his idea, which was developed under the Sinclair Plan, to any of the hundreds of other oil companies for whatever he can get. Sinclair has *no control* over the inventor's sale of his idea to others, and has *no participation* in any of the inventor's profits through such dealings. Moreover, it is a competitive characteristic of the oil business that the new products adopted by one company are almost invariably adopted by the whole industry. This means that his agreement with Sinclair should open up to the inventor commercial opportunities which might otherwise be hard to find.

How to proceed: Instructions on how to submit ideas under the Sinclair Plan are contained in an Inventor's Booklet available on request. Write to: W. M. Flowers, Executive Vice-President, Sinclair Research Laboratories, Inc., 630 Fifth Avenue, New York 20, N. Y. for your copy.

IMPORTANT: *Please do not send in any ideas until you have sent for and received the instructions.*

TEST ENGINES which run continually for months at a time are just part of the great facilities that will be made available to work on the promising ideas of independent inventors.

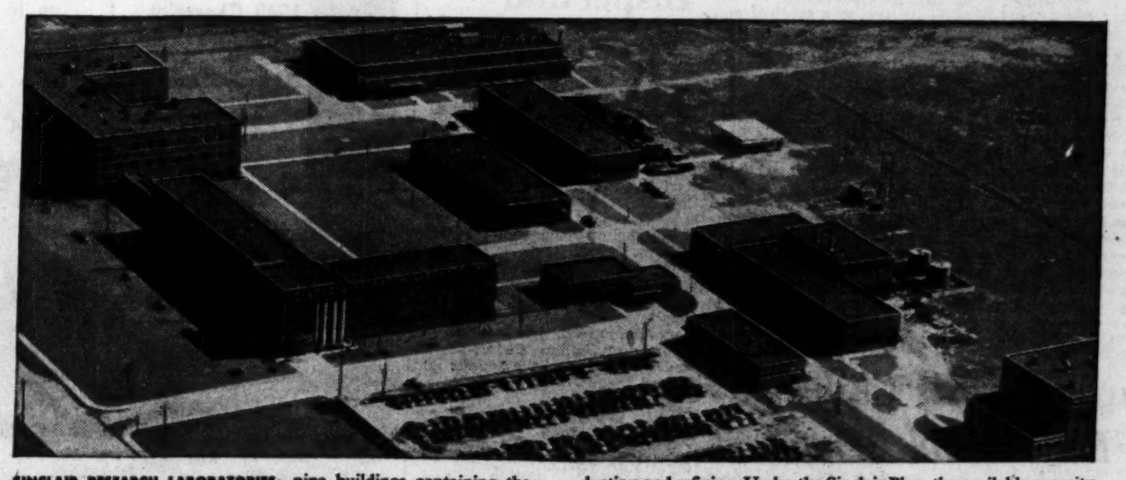

SINCLAIR RESEARCH LABORATORIES—nine buildings containing the most modern testing equipment known—have contributed many of today's most important developments in petroleum products, production and refining. Under the Sinclair Plan, the available capacity of these great laboratories is being turned over to work on the promising ideas of independent inventors everywhere.

SINCLAIR—A Great Name in Oil

Cohen Gets 5-Year Term In Tax Case

California Gambler Also Fined $10,000

LOS ANGELES, July 9—(INS)—A Federal Judge sentenced mobster Mickey Cohen Monday to five years in prison for income tax evasion and lashed the Los Angeles police for having allowed the gambler to remain at large.

The pudgy Cohen has dodged gang bullets and law enforcement officers repeatedly since he gave up a newsboy's stand to become a gambler. He was brought low only when the Federal Government decided to press the tax charges used to jail Al Capone and other gangsters after local officials failed to act.

Mickey Cohen

Reputed head of Southern California gambling, Cohen also was fined $10,000.

Federal Judge Ben Harrison sentenced Cohen to five years on each of four tax evasion charges, but ordered the sentences to run concurrently.

The $10,000 fine was regarded as light, as the court could have held Cohen accountable for $250,000 in unpaid taxes and forced him to pay an additional $100,000 in court costs.

Mickey stepped back in disbelief when sentence was passed.

The judge berated Los Angeles enforcement officers for Cohen's climb up the crime ladder, saying:

"When he started violating the laws by becoming a gambling commissioner, it could only have been with the acquiesence of law enforcement agencies. I don't think it was possible for him to operate a store with five telephones for bookmaking operations without the police knowing about it."

YEARS SPANNED

Brothers Reunited By Liner

NEW YORK, July 9 — (AP) — The liner Brazil Monday reunited two pairs of brothers. One set had not seen the other for 50 years, and the other pair had been separated for 22 years.

When the ship docked from South American ports, Leon Schmones, 55, rushed ashore into the arms of his brother, Benjamin, 53. The Schmones were separated 50 years ago in Romania when Leon accompanied his maternal grandparents to South America and Benjamin came to New York with an aunt.

The other joyful reunion was between Giuseppe di Pompo, 37, and his 40-year - old brother, Pietro, of Medford, Mass. The brothers were separated 22 years ago when Giuseppe left Italy to go to South America and Pietro came to the United States.

Reservists' Army School Begins Here

With more than 100 Reserve Army officers in attendance, the Third Army Area Adjutant General's School got under way Monday afternoon in the textile building at Georgia Tech.

The school, which will last for two weeks, brought Reservists to Atlanta from North and South Carolina, Georgia, Florida, Alabama, Mississippi and Tennessee. Through arrangements made with Third Army officials, the Reservists attending the school are given dormitory facilities at Tech, and are obtaining their meals in the school's dining rooms.

At the opening session, Dr. Phil B. Narmore, executive dean of Tech, welcomed the Reservists, while Lieut. Gen. John R. Hodge, Commanding General, Third Army, Col. C. C. B. Warden, Assistant Chief of Staff, G-1, Third Army, and Col. L. G. Causey, Adjutant General, Third Army, addressed the gathering.

Lt. Col. J. J. Hamlin, of the Third Army AG Section, is commandant of the school, while his assistants, all Reservists, are Col. H. D. Wright, a civilian employed at the Army's headquarters, Lt. Col. H. E. Blakeley, a civil engineer with the State Highway Department, Lt. Col. H. M. Williams, Jr., of O'Keefe High School, Major Logan Pratt, of the University of North Carolina, and Maj. H. R. Thompson, of Swainsboro, United States Commissioner for the Southern District of Georgia.

AA Co-Founder To Address Meet

Bill W., lone surviving co-founder of Alcoholics Anonymous, arrives Thursday noon from New York to deliver the principal address at the three-day Southeastern AA Convention on Peachtree, which starts Thursday at the Biltmore.

The public is invited to his talk, scheduled Friday night at 8 o'clock at the Biltmore.

Gov. Talmadge will welcome the over 1,200 delegates from nine Southeastern States and the District of Columbia at their opening session Thursday night.

Founded by Bill W., a former New York stock broker and the late Dr. Bob S., an Akron, Ohio, physician in 1935, AA now has over 120,000 members in the United States and in 38 foreign countries.

SALE! With 3 months of hot weather still ahead

Rich's saves you money on aids to summer comfort

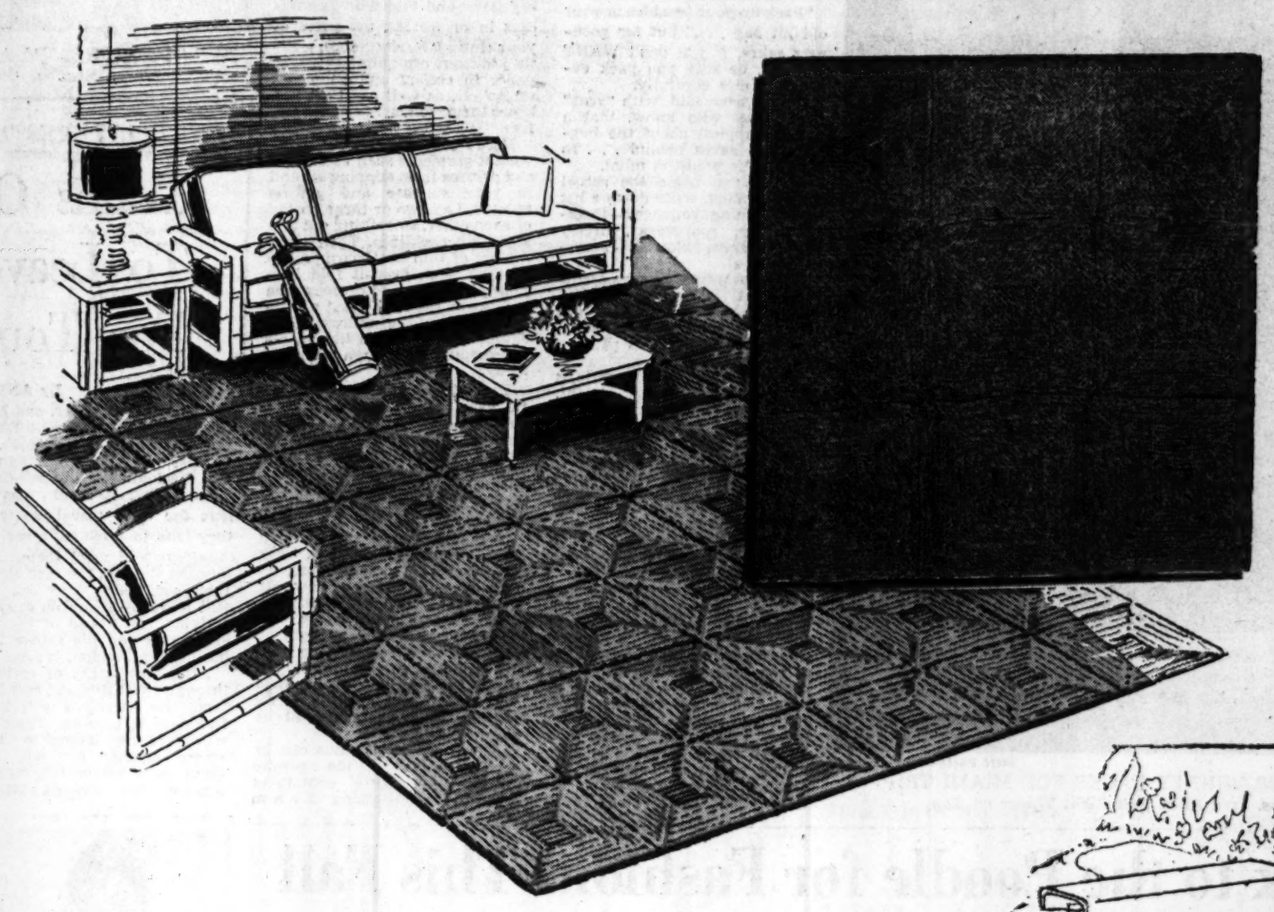

So cool for summer!

Rush Squares

Priced Wonderfully Low

25¢ each square

Cool off your house at savings . . . put rush squares on your floor, wall-to-wall or rug-size, and see what a difference it makes. New and smart for year-round use in a natural color that blends with any decor. An exceptional value at this low price. Bring room dimensions for quick estimate.

Rich's Rugs, Third Floor, Store for Homes

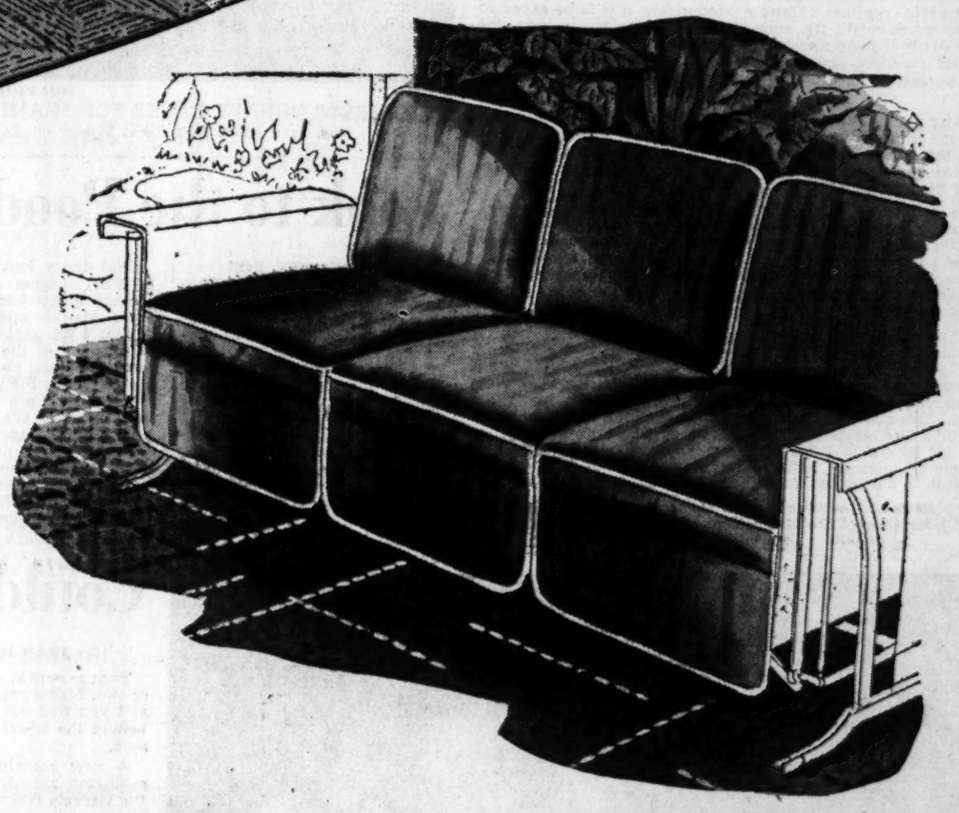

New comfort and beauty for your glider

Glider Cushion Sets

15.99 6-pc. set

Make your old glider look like new and feel just as comfortable with these smart cushion sets. A simple design in yellow, green, maroon with white binding. It's a sturdy plastic that will give you good wear. Wipes clean with a damp cloth. Priced for big savings now. In red, green or yellow.

Rich's Summer Cushions, Third Floor, Store for Homes

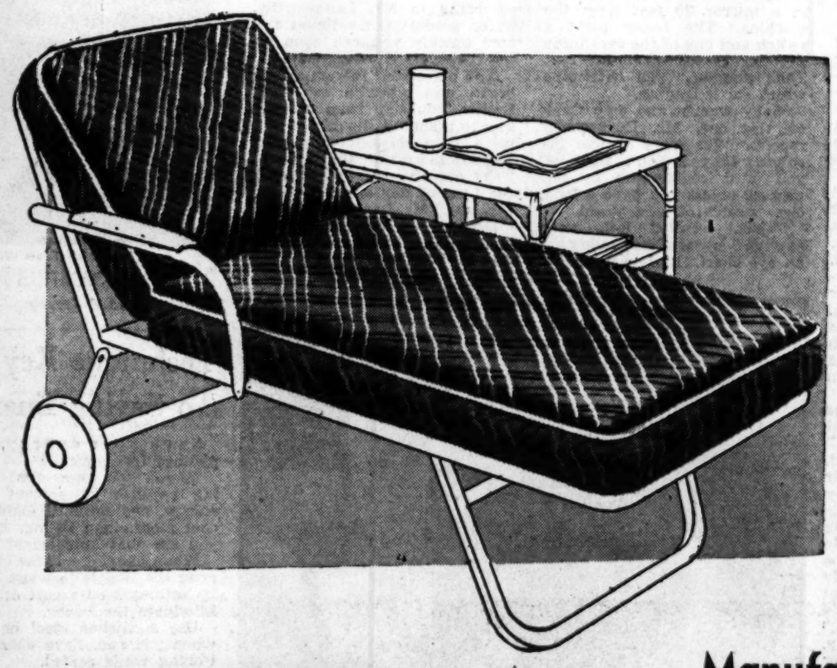

Spring-Filled Chaise

Chaise Cushion

15.99 each

Heavy plastic cover in green with gold design . . . very smart and new! Fits standard chaise. Wipes clean with a damp cloth. Also lily floral pattern in aqua. Buy now and save at this low price.

Rich's Glider Replacements, Third Floor, Store for Homes

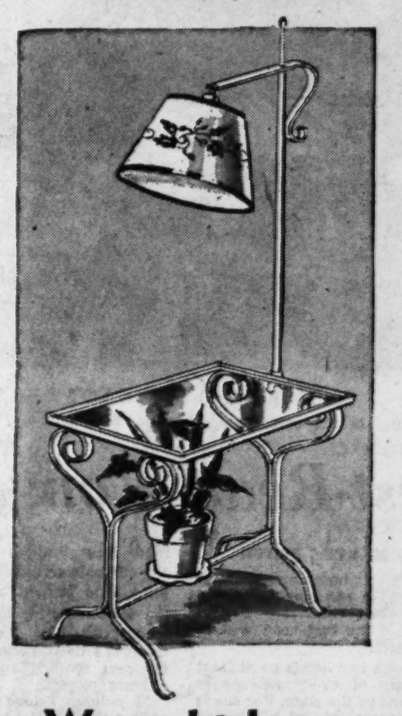

Wrought Iron Summer Lamp

A wonderfully low price on your favorite table-'n'-lamp style! Convenient and attractive for porch, terrace or summer living room. White or green.

5.99 complete with shade

Rich's Lamps, Fifth Floor, Store for Homes

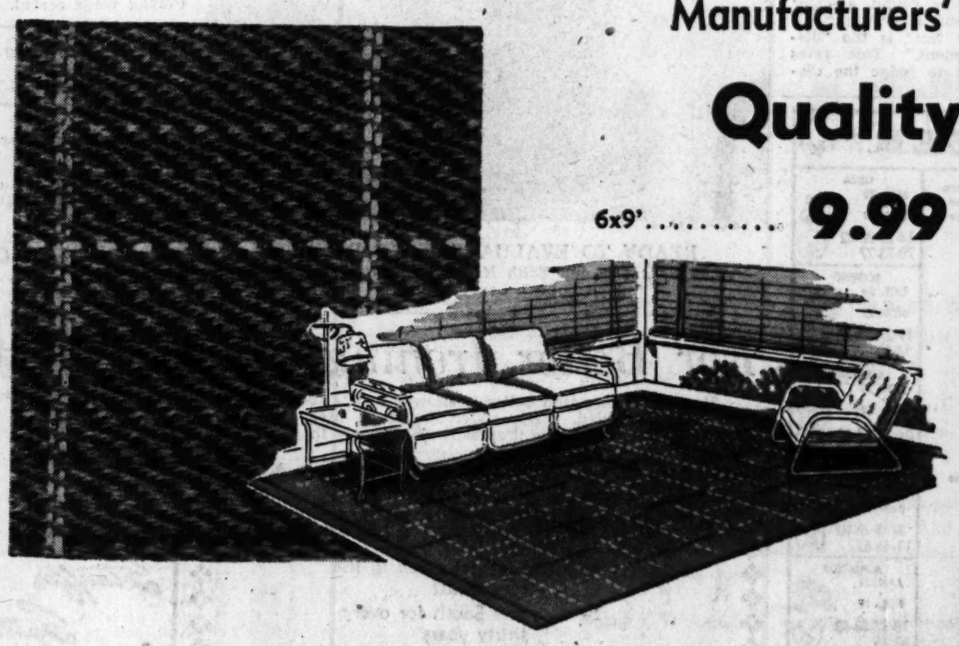

Manufacturers' Closeout! Save on

Quality Fiber Rugs

6x9' ..... **9.99** 9x12' **13.99**

Not only are these wonderful values, but they're smart and long wearing and make your house seem so much cooler. Interesting plaid pattern in green or grey.

Size 19x15' 19.99

Rich's Rugs, Third Floor, Store for Homes

RICH'S
STORE FOR HOMES

SHOP FOR THESE SUMMER VALUES IN THE COOL COMFORT OF AIR-CONDITIONED RICH'S!

THE ATLANTA CONSTITUTION
All the news for WOMEN
Page 16 Tuesday, July 10, 1951

MARY HAWORTH

Matron Asks How To Treat Disagreeable Sister-in-Law

DEAR MARY HAWORTH: I have a husband, family and home I love very much; but my problem is none of these. It has to do with a sister-in-law, I'll call her Ann, who is exceptionally pretty, bold, headstrong and argumentative.

When Ann and I are alone together, or with the family, she is very agreeable. But on several occasions in a social group she has boisterously disputed some passing remark of mine; and although I knew that my viewpoint was well founded, I let her have "the last word," because I didn't want to make a spectacle of myself my public argument. Just recently, however, it happened again, in the presence of one other adult, a mutual friend. This time my own quick temper exploded; and I gave her a hot rebuttal, full blast.

I surely hurt Ann's feelings when I talked back, and oddly enough I don't feel any better for it. We are fellow members of various civic and social groups; and our paths cross socially eight or 10 times a week. Since the incident it is I who voice first greetings and offer conversational leads. Her husband manages a grunt; and my mother-in-law is still friendly, only in a more timid, self-conscious way. We young-marrieds are all in our late twenties.

I am a friendly sort of person and have many impersonal friends, and I feel now that I have three enemies—Ann, her husband, and my mother-in-law. We all live in the same town, close together and cannot avoid each other, and I wonder what to do about the present strain?

Should I keep on extending greetings and offering conversation, practically making them talk to me? Or should I just forget the whole thing and let each one in his turn make the next move? V. L.

DEAR V. L.: If it is a fact that Ann and her husband are using a frosty or taciturn manner to give you a hard time socially since the verbal tilt that hurt her feelings, then I must say that the record goes against them.

Taking into account human nature, which invariably chafes a bit in the close confines of family relationship, it is to be expected that sharp words might fly, once in a while, between in-laws, the more especially if some member of the clan is conspicuously headstrong and assertive in conversation. And rightminded persons will be prepared for fair trade, give-and-take in that type of jousting.

So why is Ann sulking pointedly about your fed-up rejoinder to her rude interruption in the recent instance? The explanation must be that she is a spoiled darling in her previous experience, accustomed to special handling as a privileged character, when grabbing the spotlight to discomfit others.

No doubt you suffered a good deal from Ann's childish discourtesy before you finally blew your top and offended her mightily; and I suppose the problem grew to these proportions because you were afraid to call her hand in the beginning. As matters stand, mutual apologies would seem appropriate; and each should make an equal effort to minimize the quarrel and restore good feeling.

As Ann's mother is taking the position of embarrassed neutral at this time, I think you should be warmly cordial to her at every meeting, plainly indicating that you value her friendship. But if Ann persists in an upstage attitude the proper reaction is to greet her casually when your paths cross, then dismiss her from your attention. This goes for her husband too. If he is backing her pout with frozen face at your approach, he ought to be ashamed of himself. If he wants to be an exponent of good common sense in the role of helpmate, he should encourage Ann to be generous, not spiteful, in dealing with family friction. M. H.

Mary Haworth counsels through her column, not by mail or personal interview. Write her in care of The Constitution.

Staff Photo—Sandy Sanders

CAREER WINNER PACKS FOR MIAMI TRIP
Mrs. Fred Allen Puts Light Things on Top

Pack Up Your Troubles, But Pack Them Correctly

By SCARLETT BLANTON

Vacation bound?

"Pack up your troubles in your old kit bag . . ." but for goodness sakes, if you don't WANT troubles, be sure you pack everything else carefully.

It's oft been said, with "yeas" from those who know, that a girl is happiest about the baggage she leaves behind . . . so keep this foremost in mind.

Before you begin the actual job of packing, write down a list of everything you need—lingerie, shoes, sportswear, dressy clothes, suits, blouses, accessories, et al.

Then co-ordinate your ensembles. That is, choose dresses, suits and play clothes that are interchangeable. Thus, you'll save inches of precious packing space.

Be sure all of your lingerie is nylon . . . it's lighter weight, fast-drying (for this reason you needn't take but a few pieces) and wrinkle-proof. This goes for nylon dresses and blouses, too.

List ready? Now to begin the job itself. Heavy articles go first. Pack your traveling clock, shoe bags, traveling iron and extension cord, and perhaps a zipper bag of your necessary cosmetic articles.

After this layer comes heavy clothing. The woolen jacket for cool nights at the coast, and suits (skirts placed with one side seam lined up with the back of the suitcase, the rest of the skirt folded twice, once lengthwise and then across the top). Belts and small articles go very nicely into shoes, corners and cubbyholes.

The secret of beautiful uncrushed clothes upon arrival at destination vacation, is of course, tissue paper. Tissue paper used generously between every layer and fold will do wonders in preserving the press of your clothes. Furthermore, a little judicious crumpling of tissue paper in collars and shoulders of jackets, as well as in sleeves, keeps them wonderfully wrinkle-free.

Here's a tip on keeping lightweight garments such as blouses and dresses from slipping around in your suitcase and getting mussed. Lay two or three on top of each other, smoothing out and adjusting necklines. Then place a piece of thin cardboard on top of them and, over it fold bottoms of blouses and dresses. The cardboard should be just a little smaller than the suitcase. This simple device works like magic in keeping old man wrinkle away.

Protect your stockings in plastic bags, or cleansing tissue. Jewelry can go into a small packing roll-up bag or case, and unless you want to take along a hatbox, your hats should be the soft packable kinds, such as pillboxes, barets and crocheted cloches.

Perfume is a very vulnerable item, but, let's face it, a very necessary one to take along on that vacation. Here's how. If it's a new bottle, the original seal will insure it's safety. But if not, turn the top as tight as possible, then drip sealing wax all around the opening. If you can't find a candle, scotch tape will do just as well, and we promise your vacation will be fragrant!

The cosmetic situation can be well-covered in the plastic range, with little containers sized for everything from

Staff Photo—Sandy Sanders

PACK HEAVY ARTICLES ON BOTTOM
Then Heaviest Clothes Folded with Tissue

THESE INTERESTING PEOPLE

Trains Out for Pair To Leave Thursday For Tour of Europe

By ANNIE LOU HARDY

The only time Mr. and Mrs. Alton F. Irby will board a train on their two-month tour of Europe is when they leave Thursday on the Crescent for New York. They will be joined there by their brother and sister, Mr. and Mrs. Jeff Hunt, of Columbia, S. C., and the foursome will sail Saturday on the Queen Mary.

Mrs. Irby, it seems, has no love for train travel, so when they land in England, a car and chauffeur will meet them. Also meeting them at the pier will be their son, Alton Irby Jr., who will leave by plane on July 19, arriving just ahead of his parents. (He and his father have business in London, it seems).

After two weeks of motoring through rural England and Scotland, the Atlantans will spend five days in London. Then they will cross the Channel to Calais, where another car will meet them for a motor trip through France, the French Riviera, Switzerland, and Italy. After a look-see at the Italian Riviera, they will sail home from Naples.

EN ROUTE by motor from their home in Richmond, Va., to South Georgia, Wallace Stettinius and Pennington Dudley stopped Monday for a brief visit to Buddy Parker at his home on Brighton Road. The three boys were schoolmates at Woodberry Forest where the visitors graduated in June. Mr. Stettinius is the son of the late Edward Stettinius, U. S. Secretary of State.

HOSPITAL NOTES—Mrs. A. Davant Lawton has returned to her home on Redland Road, where she is recuperating from an operation she underwent at Piedmont Hospital. . . . Miss Edith DeWitt is convalescing from an operation at Emory Hospital, and will return home this week.

WORD HAS BEEN received from Mrs. E. T. Donnelly and her daughter, Mrs. Wallace Wright, of their safe arrival by plane in England. Mrs. Donnelly will spend the next two months in Chobham, Surrey, with Gen. and Mrs. Wright, at Westways Farm. Mrs. Wright, the former Flora Bewick of Atlanta, who visited her mother here recently, met and subsequently married her husband, a British army officer, now retired, during World War I, when she served with the American Red Cross in Europe.

TEEN-AGER Nellie Orme had the surprise of her life last week—her first automobile, which was a gift from her maternal grandparents, Mr. and Mrs. Gus T. Dodd. A silver gray sport model, the car boasts a red dash board and gray upholstery with a red stripe.

A MOTOR TRIP of several weeks will come to an end for Miss Claire Kemper this week. Miss Kemper joined her Syracuse University schoolmate, Miss Louise Ankeny, of Apollo, Pa., and the two visited the Canadian Rockies and points of interest on the Pacific Coast. In San Francisco they attended the convention of the National Education Association.

VISITORS at the home of Mr. and Mrs. James A. George at 235 Carter Ave., S. E., this week include Mrs. George's aunt, Mrs. I. McManamy, of the Park Plaza Hotel, St. Louis, and her brother and sister, Mr. and Mrs. John L. Porter, of Jefferson City, Mo.

THE CHATEAU FRONTENAC, Quebec, was the destination of Mr. and Mrs. Arthur W. Read, who left Sunday for Canada, accompanied by Mr. and Mrs. Jack C. Haven, of Jacksonville. The quartet will visit Lake Placid en route home.

AFTER A WEEK'S visit to Daytona Beach, Mr. and Mrs. Walter Hendricks and their guests, Mr. and Mrs. W. Osterhage, of Chicago, have returned to the Hendricks home in Ashford Park. The Chicago visitors will remain a week with Mr. and Mrs. Hendricks.

Look to the Poodle for Fashions This Fall

By DOROTHY ROE

NEW YORK, July 9—(AP)—Fashion is going to the dogs this year.

The poodle, French or domestic, is the bright particular star of the fall fashion showings, which opened today for the enlightenment of 150 visiting fashion editors representing leading newspapers of the United States, Canada, England, Australia, Denmark, Sweden, France, Switzerland, Belgium, Holland, Brazil and South Africa.

That doggy look is the thing for Fall, designers of New York's couture group told the visiting press at the opening fashion forum, held against the plush background of the Waldorf Astoria. Further, you should pick a shaggy dog for your model.

Initial style previews by Hannah Troy and Claire McCardell bore out the doggy prediction.

Poodle coats, poodle jackets, even poodle dresses were presented in impressive array.

Miss McCardell, the designer idolized by college girls all over the country, managed an almost infinite variety of the fuzzy poodle fabrics, including a "poodle knit" wool jersey dress in camel color destined for wide campus popularity, come fall.

Another standout in her collection is the "scarecrow sleeve," which is a straight, square-cut affair with deep armholes, made so that it would look wonderful on the broomstick arms of a scarecrow, and even better on a flesh-and-blood model.

Miss Troy showed matching or contrasting poodle cloth jackets with slim sheer wool dresses, and indulged in such whimsies as decorating a classic gray wool jersey dress with jet bead embroidery.

The silhouette for the most part remains unchanged for Fall, except for a gradual easing of the pencil skirt. Each collection shows several full-skirted dresses and suits, in addition to the slim silhouette. And when skirts are full they are likely to be full circle affairs, often lined in taffeta and worn with stiffened petticoats.

Associated Press Wirephoto

FOR CAMPUS
'Poodle' Jersey

SCISSORS AND PASTE POT ARE THE TOOLS OF HER TRADE
Reading in the customary direction, Wright, Jean, Rachel Gibson and Judy inspect newspapers.

Best-Read Woman in Georgia?

By MARTHA SMITH

Here's a home-maker who reads 400 newspapers every week. You might say Rachel Gibson is the best-read woman in Georgia.

Through her hands go at least one copy of every newspaper published in the state. For she is the business side of a clipping service. She reads the papers and clips out items referring to the people or industries who subscribe to the clip bureau.

Mrs. Gibson makes a home for school-taecher husband Ben Gibson and their three children. In between times she gets out the papers, spreads them on the floor and goes to work reading and clipping.

"I've been at this career for nearly three years now," she said, "and I'm pretty familiar with all the papers. I like to read Billy Smith's column in the Donalsonville News, and Edna Cain Daniel in her paper, the Quitman Free Press."

Mrs. Gibson says she clips all Georgia's daily papers, too, but for real reading she likes the Atlanta papers.

"I believe I look forward to seeing the Cobb County Times and the Douglas Enterprise more than any other papers," she said, "they reflect the progressive spirit of their communities so clearly."

"After I finish clipping the papers they still serve a good purpose," smiled Mrs. Gibson, "For I give them to the paper sale at Mary Lin school."

"Another of my pets in the papers is Jack Parks in Dahlonega. He writes in the Dahlonega Nugget, you know, and his columns are so clever," Mrs. Gibson confided. "Actually, with this kind of work I have come to feel that all newspaper writers are old friends of mine.

The Gibsons live at 552 Handendorf, N. E.

Could Be Your Aim Is Poor!

By JEAN ROONEY

Turn a switch. Adjust a knob or two. Lights pop. Scales move and you find out how you rate behind the wheel of the family auto.

A new machine, the driver evaluator, recently acquired by the Georgia office of AAA predicts a driver's chances of hitting a pedestrian, running a red light, passing in traffic in time and stopping before he hits the car ahead—before he even gets out on the road.

To test your "peripheral vision" or what you can see out of the corners of your eyes, you rest your nose on an extension, look through the slot and wait. Soon (you hope) moving objects appear on the side of your eyes. The sooner you see them, the higher grade you get. This test determines whether you would see pedestrians getting ready to cross the street or an auto coming up on your side.

L. S. Langworthy, who gives the test, has found several drivers with "tunnel vision," who can see only straight ahead. He warns them to turn their head from side to side as they drive.

Very few of the men taking this test have been found to be color blind. To pass the "color vision" test, you identify the colors of tiny lights "that look approximately the same size as actual traffic lights," according to Mr. Langworthy. He has never found a color blind woman driver.

A "tricky test" is the "distance judgment." This rates your ability to judge the distance of an oncoming car and whether you have time to safely pass the car ahead.

Here's how it works. Three small model cars are reflected in a mirror 20 feet from the machine. The tester pulls a switch and one of the cars jump slightly ahead of the other two. Then another. You determine which car is leading.

Many women and men flunk on this one, Mr. Langworthy reports. "It's more or less instinct. If you don't have it, you must compensate by not passing unless you have a long, clear stretch of road ahead."

"Visual acuity" tests your eyesight, by reading letters on an eye chart. It shows up near sighted drivers and proves whether or not you need to wear glasses when you drive.

People get sensitive about taking the "reaction time" test, according to Mr. Langworthy, which grades your reflexes and how quickly you can slam on the brakes in an emergency.

You place your feet on a floor board and when a red light flashes, you step from accelerator to brake. It should not take more than three-fourths of a second to make the change. "The condition of your health, the time of day and age affect this test," Mr. Langworthy says.

Drivers are invited to stop by the AAA office to take this test, if they dare.

READY TO EVALUATE THEIR DRIVING
Anna Belle Ray and Edith Heston with Driving Instructor L. S. Langworthy

Technique Key To Saving Energy

Save your energy, with planned technique.

Maybe you know that bending requires 50 percent more energy, and standing eight percent more, than sitting. But do you use that knowledge?

When hanging out the clothes, raise the basket to waist height by setting it on a cart or table. Eliminate the bends.

Use a kitchen stool or chair when you can. Save energy by ironing while seated.

Society Events

TUESDAY, JULY 10

Tea at 4 o'clock for **Miss Katherine Blackshear** by Mrs. Oscar Palmour.

China shower at 8 o'clock for **Miss June Anne Rodgers** by Miss Jane Cantrell.

STAR GAZER

By CLAY R. POLLAN

Your Daily Activity Guide According to the Stars. To develop message for Tuesday, read words corresponding to numbers of your Zodiac birth sign.

ARIES MAR. 22 - APR. 20: 3-4-5-6 7-13-56

TAURUS APR. 21 - MAY 21: 2-15-22-33 44-51-63

GEMINI MAY 22 - JUNE 22: 16-17-36-40 49-55-67

CANCER JUNE 23 - JULY 23: 30-34-45-53 58-61

LEO JULY 24 - AUG. 23: 41-50-66-71 76-78

VIRGO AUG. 24 - SEPT. 22: 12-21-23-26 31-39

LIBRA SEPT. 23 - OCT. 23: 14-20-28-42 70-73-77

SCORPIO OCT. 24 - NOV. 22: 19-27-35-47 54-60

SAGITTARIUS NOV. 23 - DEC. 22: 24-29-37-43 64-74

CAPRICORN DEC. 23 - JAN. 20: 1-8-9-10 11-46-62

AQUARIUS JAN. 21 - FEB. 19: 18-32-48-68 69-75

PISCES FEB. 20 - MAR. 21: 25-38-52-57 59-65-72

1 Don't 2 Try 3 Conservative 4 Methods 5 Work 6 Best 7 In 8 Let 9 Harmony 10 Be 11 Disturbed 12 Take 13 Your 14 Should 15 To 16 Luck 17 Favors 18 Circumstances 19 Depend 20 Be 21 Your 22 Be 23 Part 24 Keep 25 Neglect 26 In 27 Mainly 28 A 29 Diet 30 Friends 31 Public 32 Should 33 First 34 Are 35 On 36 Your 37 Rules 38 Could 39 Affairs 40 Pocketbook 41 Seek 42 Profitable 43 Firmly 44 Where 45 Helpful 46 By 47 Your 48 Work 49 And 50 A 51 It 52 Have 53 To 54 Own 55 Bank's 56 Tasks 57 Adverse 58 Your 59 Consequence 60 Efforts 61 Plans 62 Bickering 63 Counts 64 In 65 To 66 Basis 67 Account 68 In 69 Your 70 Day 71 For 72 Prestige 73 Seek 74 Mind 75 Favor 76 A 77 Favors 78 Compromise

Good Adverse Neutral 7/10

Your Stars Today

WHAT TO EXPECT TODAY
Sun in Cancer

General Tendencies—After some delay or possibly restriction in the early morning, the remaining hours of this date seem to be at least up to average and maybe a trifle above. Good news, short trips or some cheerful influence can one or all keep you busy. You may exchange a few heated words during the early evening, but if you are wise you will avoid this. The general feeling of the day is one of friendliness rather than argument, so keep in touch with the times.

If It's Your Birthday—Your next year is very apt to keep you uncertain as to your best decisions and wisest moves for the future. Worry or some nervous tension prevent you from reaping the full benefit of your efforts. It would be unwise for you to make impulsive moves at this time, either in work or in social affairs, so don't get married hastily. You will feel better about everything when next Spring comes along, not during this Winter.

For Better Ironing

Starched clothes iron better if allowed to dry thoroughly before being sprinkled. Warm water should be used to sprinkle clothes for ironing because it spreads more evenly than cold.

ORIENTAL RUGS
Finest and largest stock in the Southeast
Serving the South for over thirty years
Y. ALBERT & SON, INC.
2297 Peachtree Road, N. E. EL. 1541

MUFTI LIGHTER FLUID 15¢
The Aristocrat of Lighter Fluids
"Lights Quicker—Never Gums the Wick"
REMOVE Many Spots With MUFTI SPOT REMOVER

Open 9 A. M. to 8 P. M.
REDUCE
• HIPS • THIGHS
• LEGS • BULGES
• NO STRICT DIET
• NO EXERTION
• NO DISROBING
• NO ELECTRICITY
• NO DRUGS
Stauffer System
WE WHITTLE MIDDLES—BELITTLE HIPS—Leaving you slim, trim, vibrant, exciting. The center of attention—for KEEPS. Phone today!
In Series . . . $1 Per Visit
Free Trial Treatment
*Trade Name Registered
667 Peachtree St., N. E. (Across from Fox Theatre) Telephone ATwood 3297
Lobby of Healey Bldg. (Across from Old Post Office) Telephone LAmar 5113

MIDSUMMER MEAL STARTS WITH FRESH FRUIT SOUP
Give Hot Weather Meun Appeal with Cold and Hot Dishes

Fernbank--Nature's Museum

By YOLANDE GWIN

Luther Burbank, who knew so well what plants need, gives the following advice as to what the child needs:

"Every child should have mud pies, grasshoppers, water-bugs, tadpoles, frogs, mudturtles, elderberries, wild strawberries, acorns, chestnuts, trees to climb, brooks to wade in, water lilies, woodchucks, bats, bees, butterflies, various animals to pet, hay fields, pine cones, rocks to roll, sand, snakes, huckleberries and hornets."

These things with six weeks of learning and fun thrown in, set the pace for the Summer program at Fernbank Forest where the Children's Nature Museum, distinct in its set-up, is a regular beehive of activity. It is, quite appropriately, a place set aside for children, containing objects selected for children exhibited for children and interpreted for children.

The Summer days of fun at Fernbank get under way Tuesday and will continue through August 25, and what is planned is primarily geared toward children, it's by no means closed to the older folk for anyone interested in the out-of-doors is welcome to join any group. There are no age restrictions, and no charges. Fernbank is what an artist would call a "natural" as the setting to paint an enchanted forest. It is a forest of some 70 acres in Druid Hills, and it has the original trees and wildlife.

On Tuesday for the summer between 10 and 12 there will be guided tours for one to get acquainted with the trees, ferns and wild flowers. On Wednesdays the squirrels, snakes, frogs and other woodfolk will be on hand to make friends with visitors between 10 and 12 a. m.

The next day, Thursday between the same hours, there is a prize awaiting those who sign up for this period for its for the outdoor photographer and the winning pictures can be either a landscape, flower or animal snapped during the visit there.

The ceramic lovers will have a chance to create nature designs on simple objects in the classes on Fridays between 10 and 12 a. m. while on Saturdays there will be bird hunting without a gun to learn the names and study the feathered friends in the forest. These bird walks are set for 8 to 10 a. m.

There will be star-gazing sessions for the amateur astronomers on Sunday evenings between 8 and 10 p. m., and on those same evenings at 6 p. m. there will be out-of-doors vespers.

USE JOURNAL-CONSTITUTION WANT ADS

Ideal Meal for Summer Combines Hot and Cold Food for Good Balance

By AGNES REASOR OLMSTEAD

Meal planning is always important; in midsummer not only nutrition but morale may hinge on it. Most of us at some time or other, have been made more aware of the uncomfortable temperature by a too heavy or otherwise unsuitable meal.

The ideal hot weather meal combines both cold and hot food. A succession of chilled, jellied or frozen dishes need some hot food to accompany them. Such a meal has most appeal to heat jaded appetites and leaves one with a cool, relaxed feeling.

We are a firm believer in planning hot weather meals so most of the preparation can be done in the morning when it is at least slightly cooler. Somehow it is more fun, too, to prepare new and different recipes when you aren't too rushed. When dinner time comes all you have to do is put the meal on the table and relax . . . no last minute over a hot stove for you!

Here is a sample meal starting with a new dish to perk up those lazy I-don't-want-to-eat folks. It is fruit soup, something fairly new to Americans, but everyday fare with Scandinavians.

WARM DAY SUPPER

Chilled Fresh Fruit Soup
Jellied Salmon Loaf
Baked Half Tomatoes
Brown-'n'-Serve Rolls
Coffee Custard
Iced Tea Milk

NOTE: Put tomatoes and rolls in a hot oven and bake them both at once. About 8 to 10 minutes in a 400-degree oven will do the quick browning and baking.

FRESH FRUIT SOUP

2 tablespoons quick-cooking tapioca
1½ cups water
1 tablespoon sugar
Dash of salt
½ cup quick-frozen concentrated orange juice
2½ cups diced fresh fruit*

Place tapioca and water in saucepan. Bring to a boil, stirring constantly. Remove from heat. Add sugar, salt and concentrated orange juice; blend. Cool, stirring once after 15 to 20 minutes. Cover and chill. Before serving, add fruit. Makes 5 or 6 servings.

*Use fruits in season, such as grapes, cantaloupe, peaches and bananas.

JELLIED SALMON LOAF

1 package lemon-flavored gelatin
1 cup hot water
¾ cup cold water
¼ cup lemon juice
1 teaspoon salt
⅓ cup mayonnaise
2 cups (1-pound can) salmon (flaked)
1 cup diced celery
½ cup diced cucumbers or sweet pickle relish

Dissolve gelatin in hot water. Add cold water, lemon juice and salt. Chill until slightly thickened. Then fold in mayonnaise, salmon, celery and cucumbers. Turn into 8x4x3-inch loaf pan. Chill until firm. Unmold on crisp lettuce. Serve with additional mayonnaise, if desired. Makes 6 servings.

Wedding Bells

Bryan-Ogden

The First Presbyterian Church of Augusta was the scene of the marriage of Miss Mary Anna Ogden, daughter of Mr. and Mrs. Lynn Ogden of Augusta, to Gainer E. Bryan Jr., of Nashville, Tenn., son of Mr. and Mrs. Gainer E. Bryan Sr., of Atlanta and Forsyth, with the Rev. Robert Strong, D. D., officiating. Given in marriage by her father, the bride wore white swiss organdy over taffeta, with a veil of Breton lace, purchased 20 years ago in China and worn in other weddings in her family. Her flowers were gardenias. The Rev. Thomas J. Holmes of Atlanta was best man, and Miss Alice Ogden was her sister's maid of honor. Mr. and Mrs. Ogden entertained at a reception at their home on Richmond Hill Road. The couple will reside in Nashville, Tenn., where Mr. Bryan is Southside Young People's Sunday School leader of the Baptist Sunday School Board.

Hicks-Bussey

Miss Elizabeth Bussey, daughter of Mrs. James W. Waldrep of LaGrange, was married to Marion Jackson Hicks, son of Mr. and Mrs. Calvin Hicks, at the Loyd Presbyterian Church, LaGrange, with the Rev. E. C. Clary officiating. Miss Anne Bussey was her sister's maid of honor, and Edwin Brock was best man. Given in marriage by her cousin, Ellis Crouch, of Atlanta, the bride wore white satin with a fingertip veil of illusion. She carried a white satin fan showered with gardenias and centered with white orchids. Mrs. Waldrep entertained at a reception at the LaGrange Woman's Club.

McCowan-Ivey

The Rev. Rufus Wicker read the marriage service at which Miss Betty Ivey became the bride of Allen Robertson McCowan, of Orlando, Fla., at the Druid Hills Methodist Church. Ernest D. Ivey gave his daughter in marriage, and J. Clay McCowan, Jr., was his brother's best man. Mrs. R. W. Wilson attended her sister. The bride wore Chantilly lace over satin, with a brief illusion veil attached to a Juliet cap of satin and lace. She carried gardenias and valley lilies. Mr. and Mrs. Ivey entertained at a reception at the Druid Hills Golf Club. The couple will reside in Orlando, where Mr. McCowan, son of Mr. and Mrs. J. C. McCowan, of Atlanta, is associated with Johns-Manville Corporation.

McLean-Webb

Miss Beverly Webb, daughter of Mr. and Mrs. C. W. Webb, of East Point, was married to Perry G. McLean Jr., son of Mr. and Mrs. P. G. McLean of Augusta, at the Francis E. Warren Air Force Base in Cheyenne, Wyo., with Chaplain K. R. Strom officiating.

Rice-Richards

Given in marriage by her grandfather, Walter Estes, Miss Gayle Richards became the bride of Harold Ashworth Rice, of Macon, at the First Baptist Church of Decatur, with Dr. Dick Hall officiating. Afterwards Mr. and Mrs. Estes entertained at a reception at Mockingbird Hill, their home at Rex, the bridal party making the trip to Rex with a police escort. Miss Betty MacDonald was maid of honor, and Mrs. W. C. Bloodworth was matron of honor for her sister. Charles Rice, of Miami, was best man for his brother. The bride, daughter of Mrs. Evelyn Estes Richards, wore the white satin and lace gown worn by her aunt, Mrs. W. B. Bourne, and her sister, Mrs. Bloodworth, at their weddings. She also wore the lace coronet and illusion veil belonging to her aunt, and carried white orchids and stephanotis. Mr. Rice is the son of Mrs. Charles L. Rice and the late Mr. Rice. He and his bride will reside in the University Apartments on Clairmont Road, Decatur.

Watson-Collins

Miss June Estelle Collins, daughter of Mr. and Mrs. Harold W. Collins, of Montezuma, and Charles Noble Watson, of Marietta, were married at the Montezuma Baptist Church, with the Rev. B. E. Donehoo officiating. Mrs. Cecil Haver, of Fargo, N. D., was matron of honor, and George Cooper, of Emory University, was best man. Mr. Collins gave his daughter in marriage. She wore the white satin gown worn by Mrs. Tom Johnson, of Fort Valley, at her marriage last year. Her illusion veil fell from a cap of lace and orange blossoms, and she carried white orchids, stephanotis and gladioli. Mr. Watson, son of Mr. and Mrs. C. R. Watson, of Marietta, and his bride will reside at 2080 N. Decatur Road, Atlanta.

REGENSTEIN'S Peachtree

important!
new savings on
two favorite slips
by Vanity Fair

9.95 sissy slip . . . . . now 8.95
6.95 tailored slip . . . now 5.95

These same wonderful Vanity Fair slips you've loved . . . NOW at a new low price. The sissy slip trimmed in exquisite net and lace, sizes 32 to 38. The perfect fitting tailored slip in sizes 32 to 42. Both all-nylon in white, black or dawn pink.

lingerie, third floor—also at Buckhead

Michel of Helena Rubinstein
introductory summer special

his world-famous
'under-curl'
permanent
regularly $20
at 10.00
for a limited time

all work is done by Michel-trained hair stylists, under the supervision of Mr. Edward, consulting stylist from Michel's New York and Paris salons

Michel's exclusive "under-curl" permanent is the basis for his wonderful wing-coiffures, for his exciting bouffant coiffures, for his brilliant new hair-dos that set international fashions!

Now, for the first time, you may have Michel's softer-than-soft "under-curl" permanent at an introductory price (with regular 1.00 shampoo and 2.00 set included!) Have one of Michel's famous coiffures adapted for you *alone*, into a marvelously simple hair-do for all summer long.

phone CHerokee 6757 for your appointment now!

Regenstein's Buckhead 3187 Peachtree Rd.

Lucien Lelong SOLID Colognes

for home, for travel, for all summer long

regular size 2.00* purse size 1.10*

This mint-green stick is as cold as ice to the touch and so refreshing in your favorite Lucien Lelong fragrance; Indiscret, Balalaika, Sirocco, Tailspin, Spring and Summer, Opening Night, Cachet. Can't spill or leak!

*plus tax

cosmetics, street floor—also at Buckhead

Miriam Gates padded bras

keep a secret . . . even under your sheer or strapless summer dresses. A washable, all-in-one bra with airy, built-in foam rubber pads! With straps or strapless, white or black. Sizes 32 to 38, medium and large cups.

5.00 *bras, third floor, also at Buckhead*

night 'n' day
sheer
black
bolero
dress
25.00

Vacation wonder because it meets all occasions with equal aplomb. For sight-seeing, wear it with the bolero; for cocktails and dinner, it's a bare-shoulder beauty. Black rayon sheer trimmed with black dotted cotton. Sizes 12 to 40.

fashion floor, the second also at Buckhead

REGENSTEIN'S Peachtree

Eggs baked in a tomato sauce make a satisfying luncheon dish. Serve them with hard rolls and butter and a tossed green salad for texture contrast.

Just as Many

If you like toast, you needn't be concerned about whether it contains less calories than untoasted bread. According to a magazine, toasting may remove some of the moisture in the bread, which has no calorie value.

To Amuse Us Today

At the Theaters

ART—"Saraband," Stewart Granger. At 3:30, 5:30, 7:30, 9:30.

FOX—"Take Care of My Little Girl," Jeanne Crain, Dale Robertson, etc., at 1:30, 3:35, 5:40, 7:40, 9:45.

LOEW'S—"Excuse My Dust," Red Skelton, etc., at 11, 12:51, 2:42, 4:30, 6:24, 8:15, 10.

PARAMOUNT—"Fort Worth," at 11:10, 12:55, 4:25, 6:10, 7:55, 9:40.

RIALTO—"Fabiola," Michele Morgan, etc. 11, 1:04, 3:11, 5:17, 7:24, 9:30.

ROXY—"Jesse James" and "Man Who Cheated Himself."

Amusement Park

FUN CITY—Lakewood Park—Midway, 30 rides, shows; boating, bowling, skating, picnic grounds open daily, 7 to 11 p. m. Sundays, 2 to 11 p. m. Free gate.

Dine and Dance

ATLANTA BILTMORE—GARDEN TERRACE—Wade Cregar and his orchestra. Dancing from 8:30 p. m.

HENRY GRADY PARADISE ROOM—All-Star floor show daily except Sunday, 1:15 and 9:45 p. m. Dogwood Room, dancing from 8:30 p. m. Charles Fleming's orchestra.

CLUB 26—Dinner at 8. Dancing from 9 p. m. to music of Red Rider's recording orchestra. Kitty Karol, vocalist. Jam sessions Friday nights. George Petras, Strolling Troubadour.

NEW COPA LOUNGE—Imperial Hotel—Open daily 5 p. m.-2 a. m. Continuous entertainment.

ROBINSON'S TROPICAL GARDENS—Dinner 6-9. Dancing from 9. DeCosta's orchestra Tuesday, Wednesday, Thursday nights. Georgian's orchestra Friday, Saturday.

OWL ROOM—Dining and dancing, 4 until midnight. Albert Coleman and his orchestra.

JENNINGS' ROSE ROOM—Johnny Hadsail's orchestra. Dancing from 9 p. m.

JOE COTTON RHYTHM RANCH—Round and square dancing Monday, Wednesday, Friday and Saturday nights to Billy Walker and his Texans.

GYPSY ROOM (Clermont Hotel) — Two floor shows nightly, 10 p. m. to 1 a. m. Dine and dance.

WIEUCA WIGWAM—Dinner 6-12. Dancing from 9.

Neighborhood Theaters

AMERICAN—"Hangman Also Die" and "Saps at Sea."

AVONDALE—"Redhead and the Cowboy," Glenn Ford.

CASCADE—"Fighting Coast Guard" and "Code of the Silver Sage."

CENTRAL—"North of Great Divide" and "It's a Small World."

DECATUR—"Sealed Cargo," Dana Andrews.

DEKALB—"Joan of Arc," Ingrid Bergman.

EAST POINT—"Along the Great Divide," Virginia Mayo.

EMORY—"Rebecca," Joan Fontaine.

EMPIRE—"Up Front" and "Snow Dog."

EUCLID—"Along the Great Divide," Kirk Douglas.

FIVE POINTS—"Lullaby of Broadway" and "Raiders of the Desert."

FULTON—"Samson and Delilah," Hedy Lamarr.

GORDON—"Appointment With Danger," Alan Ladd.

GORDON—"September Affair," Joseph Cotten.

HILAN—"I Can Get It for You Wholesale," Susan Hayward.

KIRKWOOD—"I Can Get It for You Wholesale," Susan Hayward.

MADISON—"Who Killed Doc Robin" and "Mountain Rhythm."

MEMORIAL—"Tough as They Come" and "Nagana."

PONCE DE LEON—"The Great Man Hunt" and "Framed."

RHODES—"Go for Broke," Van Johnson.

RODEO—"The Outlaw" and "Brimstone."

RUSSELL—"I Can Get It for You Wholesale," Susan Hayward.

SYLVAN—"Samson and Delilah," Hedy Lamarr.

TECHWOOD—"House Across the River," Jane Wyatt.

TEMPLE—"Fighting Coast Guard," Brian Donlevy.

TENTH STREET—"Fighting Coast Guard," Forest Tucker.

WEST END—"Redhead and the Cowboy" and "House By the River."

Drive-In Theaters

BANKHEAD—"Beyond the Forest," Bette Davis.

PEACHTREE—"The Thing," Kenneth Tobey.

PIEDMONT—"Go for Broke," Van Johnson.

ROOSEVELT—"Winchester 73," James Stewart.

STARLIGHT—"Bird of Paradise," Louis Jourdan.

STEWART—"Go for Broke," Van Johnson.

Colored Theaters

ASHBY—"Outside the Wall," Richard Basehart.

CARVER—"September Affair," Joan Fontaine.

EIGHTY-ONE—"711 Ocean Drive," Edmond O'Brien.

FORREST—"711 Ocean Drive," Edmond O'Brien.

HARLEM—"Stagecoach," John Wayne.

LINCOLN—"You Only Live Once," Henry Fonda.

RITZ—"Outside the Wall," Richard Basehart.

ROYAL—"Pagan Love Song," Esther Williams.

STRAND—"False Paradise" and "Return of the Ape Man."

Celestine SIBLEY

★ ★ ★

Olvera Street and Ice Cream

HOLLYWOOD, July 9—A town has a right to a personality of its own, independent of even its most famous citizens, and Los Angeles, if it were without the movie industry, would still have a flavor that is curiously and pleasantly individual. Even after the tours of the studios are over, even after interviews with stars are written and forgotten, some things we will remember about this place and, remembering, be glad that we came.

Olvera Street on Saturday night is an experience. The narrow little cobble-stoned thoroughfare filled with Mexican shops with olive trees growing down the middle and an old Mexican in a big hat idly picking out a melody on a harp. . . . the pungent smell of Mexican cooking. . . . the clack of castanets from a cafe. . . . American sailors reeling a little from tequila. . . . shops filled with soft blue glass, lunky silver jewelry, hats and leather goods and gaudy coats with cacti embroidered on them.

We liked Olvera Street and the food there. We liked the little walled Mexican mission and the oaks in the plaza, where the first settlers came. We loved the big beautiful railroad station with gardens and fountains and people standing around in the bluish twilight just sniffing honeysuckle and not acting at all like they were on the urgent business of waiting for trains to come or go.

The sunlit afternoons on Hollywood Boulevard are something to remember when the big sight-seeing buses pull up in front of Grauman's Chinese Theater to unload throngs who will take their cameras and pose one another beside the footprints of Joan Crawford or the Four Marx Brothers. The disarming politeness of the traffic never fails to impress us. A pedestrian, lost and uncertain in the middle of a great thoroughfare, is apparently as safe as if she were in a hammock in the back yard at home. All vehicular traffic stops for the pedestrian — a thing visitors have trouble believing. We saw a lad from Georgia edge back to the curb even in spite of the fact that a whole row of cars halted to let him pass.

"Can't trust them," he mumbled. "One of those drivers might be from Atlanta."

We will like to think of the drive down the coast past Malibu Beach to a place called Holiday House, which sets on a cliff only a few feet from the placid waves of the Pacific. A former director named Dudley Murphy runs the restaurant and hotel and it's possible on a June evening to sit by a driftwood fire, breathe deeply of the salt wind from the ocean and eat wonderful seafood which is cooked as you look on.

Brown's old-fashioned ice cream parlor on Hollywood Boulevard endeared itself to us because it has retained the opulent flavor of the ice cream parlors we knew as a child. Brown's is not smart. In fact, it's on the frumpy side with brocade stuff covering the wall halfway up to the ceiling, dim tapestries hanging from poles the rest of the way and bunches of artificial flowers here and there. The waitresses are plump and elderly and there is no air-conditioning. But ah, the sumptuous sundaes and splits and sodas! Old ladies come to Brown's for tea and young ladies meet their dates there under the subtle chaperonage of waitresses and decor. Even boxes of chocolates the young men buy the girls seem dated: Ragtime Chocolates.

We love the little walled gardens that seem to come with every house, the sharp fragrance of geranium which grows everywhere, covers everything with rich abandon. The church we went to on Sunday had the sweetish, musty smell of all churches, a compounded fragrance of ladies in their Sunday best, flowers, candlewax and dust on the hymn books. We were surprised and impressed to learn that it is necessary to have two Sunday morning services at many churches to accommodate the overflow crowds.

And completely aside from the movie industry, we like the gentle courtesy of all men, young and old, that we met or saw out here. The door opened, the chair pulled out, the hand at the elbow to help you navigate a curbstone or a piece of broken pavement. Yes, Hollywood, though we leave you, we have loved you . . . a little.

Insomnia Top Sleep Stealer

Some people already blame their sleepless nights on hot weather and humidity. Although these can contribute to sleeplessness, they are not the basic causes.

That old villain, insomnia, thrives on people who have too many worries and fears. It's the daytime problems creeping into the bedroom that drive away sleep.

Reading, working at a hobby, or a short walk before bedtime is said to relieve the troubled mind. A recent survey showed that people who are "very happy" are bothered less with insomnia than those bogged down with worries and fears.

COOL RIALTO NOW OPEN 10:45
Fabulous Fabiola
Goddess Of Love In A City Of Sin!
Snapshots—Cartoon—Late News

The RHODES COOL
Starts Tomorrow
THE AIR FORCE SECRET STORY
TARGET UNKNOWN
Mark STEVENS – Alex NICOL – Robert DOUGLAS
LAST DAY "GO FOR BROKE" with VAN JOHNSON

COOL PARAMOUNT
NOW RANDOLPH SCOTT
"FORT WORTH"
TECHNICOLOR
DAVID BRIAN · PHYLLIS THAXTER
Cartoon and News

COOL ROXY NOW
TYRONE POWER Back at His Best in
JESSE JAMES
TECHNICOLOR
HENRY FONDA · NANCY KELLY
RANDOLPH SCOTT · BRIAN DONLEVY
—ALSO—
Lee Cobb—Jane Wyman
"The Man Who Cheated Himself"

ART P'TREE AT 13th EM. 3022
LAST DAY STEWART GRANGER in "SARABAND"
STARTS WEDNESDAY
RAY MILLAND CIRCLE OF DANGER

NOW PLAYING DRIVE-IN THEATRES
BANKHEAD 3350 BANKHEAD HIGHWAY BE-2811
"BEYOND THE FOREST"
BETTE DAVIS—Joseph Cotten
PEACHTREE P'TREE BLVD at CHAMBLEE 21-2010
Astounding! Amazing!
"THE THING" FROM ANOTHER WORLD
PIEDMONT PIEDMONT at LINDBERGH EX-2211
"GO FOR BROKE"
VAN JOHNSON
ROOSEVELT ROOSEVELT HIGHWAY CA-8714
"WINCHESTER 73"
James Stewart—Shelley Winters
STARLIGHT 2000 MORELAND AVE. DI-3661
"BIRD OF PARADISE"
Technicolor
Louis Jourdan—Debra Paget
STEWART Stewart at Cleveland, CA. 4477
"GO FOR BROKE"
VAN JOHNSON
NO Parking PROBLEM

PIEDMONT Drive-In Theatre — STEWART Drive-In Theatre
NOW PLAYING
FIRST OUTDOOR SHOWING!
GO FOR BROKE!
M-G-M's great successor to famed "Battleground" means "Shoot The Works"!
STARRING VAN JOHNSON AND THE HEROES OF THE 442nd REGIMENTAL COMBAT TEAM

SNEAK PREVIEW TONIGHT!
New! Pre-Release!
AN OUTSTANDING New FEATURE FROM A MAJOR STUDIO!
Last Times Tonite at 7:40 Jean CRAIN "TAKE CARE OF MY LITTLE GIRL" Technicolor
SNEAK at 9:40. We can't tell you the title but it will surprise you just as "That's My Boy" did last week.
FOX NOW OPEN 12:45

Fighting where no men ever fought before... defying sub, foe and coral jungle!
Richard WIDMARK
Dana ANDREWS
Gary MERRILL
THE FROGMEN
THRILLING STORY OF UNCLE SAM'S UNDERWATER COMMANDOS!
STARTS TOMORROW FOX

LOEW'S LAST TIMES TODAY
RED SKELTON in MGM's TECHNICOLOR MUSICAL COMEDY "EXCUSE MY DUST"

GO ON AN AIR-CONDITIONED TECHNICOLOR CRUISE at LOEW'S
Starting Tomorrow
The GREATEST MUSICAL OF ALL!
MGM's SHOW BOAT
It's NEW and TECHNICOLOR, too
M-G-M's MAGNIFICENT PRODUCTION of the immortal musical play by Jerome Kern and Oscar Hammerstein, II. Based on Edna Ferber's best-selling novel, starring
Kathryn GRAYSON as "MAGNOLIA"
Ava GARDNER as "JULIE"
Howard KEEL as "GAYLORD RAVENAL"
Joe E. BROWN with Marge and Gower CHAMPION
Robert STERLING · Agnes MOOREHEAD · William WARFIELD
MAKE BELIEVE • WHY DO I LOVE YOU • OL' MAN RIVER • CAN'T HELP LOVIN' THAT MAN • BILL
Sung by the stars in the M-G-M RECORDS ALBUM
—Plus—
TOM & JERRY COLOR CARTOON "HIS MOUSE FRIDAY"
PETE SMITH'S "BANDAGE BAIT"

Dine and Dance to WADE CREAGER'S ORCHESTRA ON THE COOL Biltmore Terrace

NOW PLAYING
THE PARADISE ROOM "Show Place of the South" Presents
BOBBY SARGENT Young Man of Comedy
NILS AND NADYNNE Premier Dancers
LADD LYON A Lesson in Levity
For Show and Dancing
CHARLES FLEMING AND HIS ORCHESTRA
In the Dogwood Room from 5 'til 8
THE EMBASSY BOYS DUO
Paradise Room HENRY GRADY HOTEL

RALPH TAYLOR at the Piano with his "Taylor-made Music"
COPA LOUNGE IMPERIAL HOTEL
Open Daily 5:00 P. M. to 2:00 A. M.

PORCH AND BALCONY RAILS
SOUTHERN WIRE & IRON WORKS MAin 5305
Designs and Estimates Without Obligation
441-445 Memorial Dr., S. E.

DWOSKIN announces . . .
94 EXTERIOR COLORS to beautify your home
new and naturally beautiful
NU-HUE SHELTER TONES
in body colors and trim
to give the exterior of your home that cared-for, landscaped look
Plan the outside of your home as carefully as you do the interior. Shelter Tones lead the Color Hit Parade, top-choice of homemakers across the nation, with every choice approved by leading color stylists. Perfect colors! . . . naturally lovelier, naturally right. All available in highest quality Martin-Senour house paint for best protection, lasting beauty.
DWOSKIN INCORPORATED Wallpaper
SHOWROOMS • 763 PEACHTREE ST., N. E.

WHY PAY MORE?
When it comes to speed, quality and purity in aspirin—
You Can't Get More
than guaranteed by "the world's largest seller at 10c."
St. Joseph ASPIRIN
DOCTOR APPROVED
ST. JOSEPH • ASPIRIN • FOR CHILDREN
Orange flavored, tablets are ¼ adult dose. Buy now—your child may need it tonight. Only 39c.

MORE INDUSTRY ...MORE ENERGY
To Turn The Wheels of Progress!
Hundreds of new industries, thousands of additional workers, hundreds of new dwellings mean millions of dollars to the Southeast! The Central of Georgia takes pride in the achievement of its Industrial Development Department. Ready to serve industry is a complete staff of experts who "tell the world" of our excellent power facilities, our ample raw materials and our vital transportation service. In more ways than one, The Central is in high gear for moving the Wheels of Southern Progress.
MORE INDUSTRY
During the five-year period 1946 to 1950, 543 new industries have located along The Central and 142 existing industries have expanded their operations. Manufacturers of brick and batteries, inks and papers, pipes and fittings, feeds and furniture, chemicals and wood products are locating in our territory.
MORE ENERGY
Progress depends on the payrolls of industry to supply new labor skills, new homes for new families, new hospitals and sanitation facilities. Community progress depends on the taxes of industry to build parks and playgrounds, better streets and highways, new schools and municipal projects.
Another link in the chain of progress of the Friendly Central
CENTRAL OF GEORGIA RAILWAY

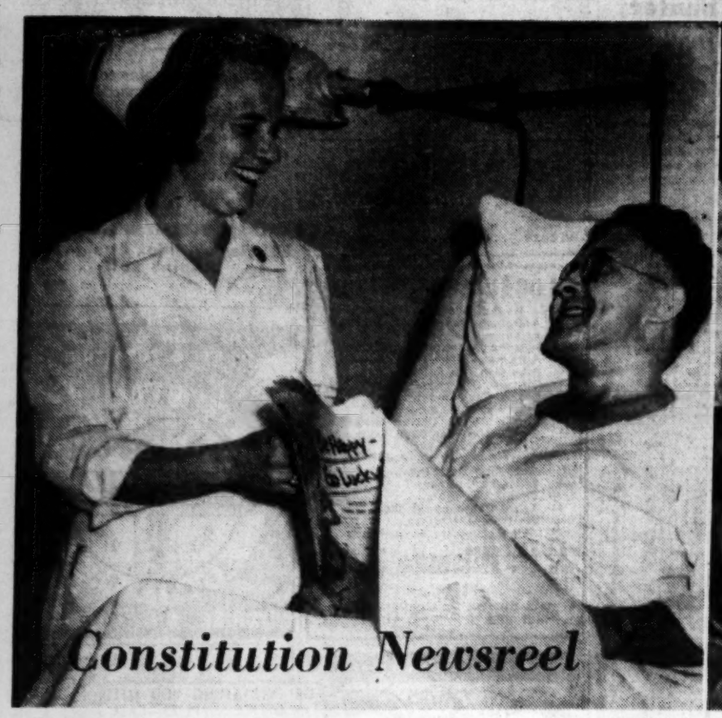

Associated Press Wirephotos

Dead for Five Minutes—PHILLIPSBURG, N. J., July 9—Frederick Sanders, 49, maintenance worker, jokes with Nurse Mrs. Richard Shappall after recovering from a "cardiac arrest" operation during which his heart stopped beating for five minutes. A surgeon massaged his heart to start it going again. This technique has saved many persons recently.

Wedding Bells at 84—PHILADELPHIA, July 9—Sidney Koch, 37, Philadelphia jeweler, and his bride, Mrs. Katherine Johnson Bruton, 84-year-old widow, are shown after their marriage. The two had been friends for 12 years. "She is very lovable," Koch said. "I met her and then our friendship blossomed into love." A Mainliner, Mrs. Bruton said, "We get along well."

Heroic Sergeant 'Loses' His Stripes—WASHINGTON, July 9—M/Sgt. Stanley T. Adams, Medal of Honor winner from Olathe, Kan., has his stripes torn off in a Pentagon ceremony Monday by Col. Ned Moore as the Korean veteran was given a commission as second lieutenant. The 29-year-old infantryman received the nation's top military award for a night bayonet charge. Adams' wife and son live in Kansas City, Mo.

Tobias Roberts Holds Office Since 1838

BAR HARBOR, Maine—(AP)—Since 1838, three successive generations of the Roberts family have supplied postmasters for Bar Harbor. All of them were named Tobias.

First of the postmaster line, Tobias Roberts was twice postmaster—from 1838 to 1853, and again from 1858 to 1861.

Nine years later, another Roberts was postmaster, Tobias L. Roberts. He served just a couple of years, from 1870 to 1872, long enough to keep the family tradition going. Another Tobias L. Roberts, grandson of the first postmaster, now holds the Bar Harbor postmastership to which he was appointed in 1936.

BEAT YOUR WIFE AND MAKE HER LOVE IT!

Beat your wife to suggesting a *civilized* vacation this year . . . make it in New York at the Hotel Roosevelt and she'll *love* it! More vacation fun per square foot here than anywhere in the world. And more time *for* it at the supremely central Roosevelt. Famous Hilton Hospitality. Air-conditioned public rooms. Reasonable rates. Write or wire Hotel Roosevelt, Madison Ave. at 45th St., New York 17, for reservations. Illustrated Booklet N on Request

POLICE BLOTTER

By KEELER McCARTNEY

Fell Into Trap

George Sanders, 25-year-old Negro, Monday wondered where the detectives were coming from.

Sanders, who resides at 259 Linden Ave., N. E., leaped from a truck on Ripley St., N. E. and outran detectives N. A. Chastain and W. E. Peacock with a paper sack believed to contain lottery paraphernalia.

During the footrace, Sanders flung the sack into a patch of weeds. He returned a few seconds later, picked up the sack and walked into the waiting arms of detectives O. L. Adams and R. B. Moore. Sanders was placed under $1,000 bond on disorderly conduct-lottery charges.

Chastain and Peacock placed similar charges against Wylie Jackson, 41, Negro, of 481 Mitchell St., S. W., who was arrested on Greensferry Ave., S. W., near Leonard St. Detectives also confiscated Jackson's auto.

Molest Suspect Held

Orvell H. Austin 55-year-old Negro, of R-811 Juniper St., N. E., Monday was jailed for suspicion of molesting two small white girls, detectives said.

Dets. O. L. Adams and R. B. Moore said Austin, an odd-job man in the section, enticed the two girls, one seven and the other eight, into the basement of a house on Myrtle St., N. E.

Parents of the children summoned police after the incident.

And Another

An 18-year-old Negro, Booker Fanning, of 375 Houston St., N. E., was bound over to the Fulton County Grand Jury Monday under $1,000 bond by Recorder A. W. Callaway in connection with charges by a white social worker that he attempted to molest her.

Dets. R. A. Boone and J. E. Sikes said that Fanning was arrested when they accompanied the social worker to a meeting with him arranged at their request.

The social worker told Recorder Callaway the Negro called her on the telephone 13 times in an afternoon after her name and telephone number had been broadcast over a local radio station.

Drunk, He Says

Robert L. Bridges, 20, of 236 Hunter St., S. E., was bound over to the Fulton County Grand Jury Monday by Recorder A. W. Callaway on two counts of auto larceny. Bond was set at $2,000.

Det. U. J. Oaks said that Bridges stole two cars in the same day and damaged four other autos and property in wild rides.

Said Bridges: "I was drunk. I couldn't have done all that."

What Say?

An entire family summoned into Recorders Court Monday on charges of drunkenness and disorderly conduct failed in their plea that they were "only trying to make a deaf man hear us."

Marie and E. L. Boring and Marion and Eddie Chapin, all of 814 State St., N. W., told Judge Callaway that when Ptl. W. M. Richards and C. R. Henslee took them into custody they were yelling at a relative, Luther Chapin, "trying to make him understand us."

The recorder fined the foursome $10 and costs apiece and warned them: "You'd better move or stop trying to make Luther hear."

Van Fleet Up for Promotion

WASHINGTON, July 9—(U.P.)—President Truman nominated Lt. Gen. James A. Van Fleet, commander of the Eighth Army in Korea, for promotion to the rank of full general Monday.

He was one of four Army officers whom Mr. Truman proposed for elevation to four-star rank. The others were:

Lt. Gen. John Edwin Hull, who will become vice chief of staff for the Army.

Lt. Gen. Wade Hampton Haislip, retiring vice chief of staff for the Army, who will carry his full general rating only on the retired list.

Lt. Gen. Alfred M. Gruenther, chief of staff for Gen. Dwight D. Eisenhower at Atlantic Pact headquarters in Europe.

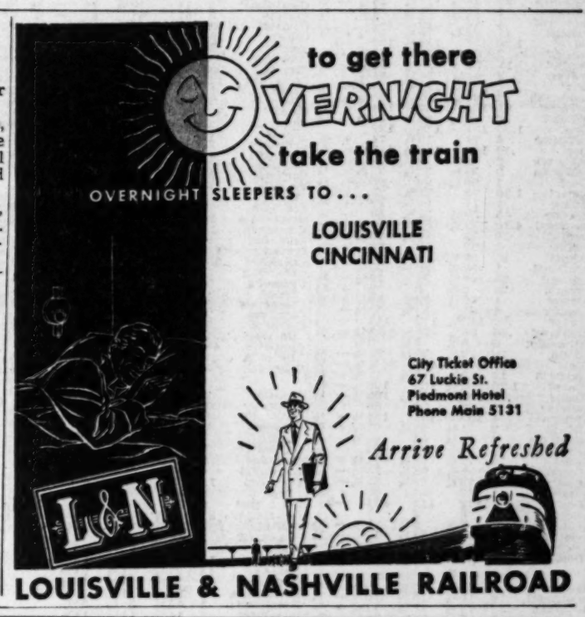

2d Tax Lien Filed On Virginia Hill

CHICAGO, July 9—(AP)—The government said Monday it has found that Mrs. Virginia Hill Hauser, one-time friend of the late gambler Benjamin "Bugsy" Siegel, owns considerable Chicago real estate.

John T. Jarecki, U. S. collector of internal revenue for northern Illinois, filed a lien against unspecified property for an income tax claim of $48,369.44. Jarecki said he took the action at request of the Tacoma, Wash., collector.

The government last week filed a lien against Mrs. Hauser's $35,000 home in Spokane, Wash., in an effort to collect alleged back income tax claims for the years 1942 through 1947.

In taking the action Monday, Jarecki said "we wouldn't file a claim unless we had some property to file it against." He said Mrs. Hauser owes the government $25,354.09 for 1946 income taxes, and $23,015.35 for 1947.

KILLS ANTS
QUICK—SURE—SIMPLE
TERRO ANT KILLER will rid your place of sweet eating ants. Carries a money back guarantee. No Mess. No Bother. Simple to use. Get TERRO ANT KILLER from your dealer today—if he cannot supply you, send his name and 50¢ for larger size bottle to
SENNETT CHEMICAL COMPANY
818 GRATIOT ST., ST. LOUIS, MO.
TERRO
THE ANT KILLER

TERRO ANT KILLER
FOR SALE BY
H. G. HASTINGS CO.
93 FORSYTH ST., S. W.
434 MARIETTA ST., N. W.
DAILY DELIVERIES—WA. 9464

Transactions on New York Stock Exchange

NEW YORK, July 9—(AP).

Stock	Sales In 100s	High	Low	Close	Net Chge.
A					
AbbottL	10	53¾	53	53¾	
ACFBrill	3	5½	5⅜	5½	+ ⅛
AcmeStl	2	29¼	29⅛	29¼	+ ⅛
AdamsExp	1	27⅛	27⅛	27⅛	— ⅛
Admiral	46	21½	21¼	21¼	— ½
AffilGEq	41	9¼	9	9	— ¼
Do pf	.20	51¾	51¾	51¾	
AirReduct	12	27½	27⅛	27⅛	— ⅛
AlaskaJun	6	2⅝	2⅝	2⅝	
Aldens	2	21¼	21	21	+ ¼
Do pf	.20	73	73	73	
AlleghanyCp	14	3⅛	3	3	— ⅛
Do pf	1	76½	76½	76½	+ 1
AllegLStl	11	39¾	39⅛	39¼	— ⅛
AllenInd	1	9⅞	9⅞	9⅞	+ ⅛
AlliedChem	24	70⅛	69	69⅞	
AlliedKid	1	21½	21½	21½	+ ⅛
AlliedMills	4	31½	30¾	30¾	—1½
AlliedStrs	3	41	40⅞	41	— ⅛
AllisChal	22	41¾	41	41	— ⅝
Do pf	1	90⅞	90⅞	90⅞	+ ⅛
AlumLtd	8	87¾	87	87⅛	— ⅛
AlumCoAm	6	69¾	69⅛	69⅛	— ⅛
AmalLeath	1	3⅜	3⅜	3⅜	— ⅛
AmalSug	1	16½	16½	16½	— ⅛
AmeradaPet	9	102	100¾	101	+ ½
AmAgrCh	1	61	61	61	+ ⅛
AmAirlines	35	15¼	14⅝	14⅝	— ⅜
Do pf	1	80	80	80	— ⅛
AmBkNote	3	20	20	20	
Do pf	.10	59	59	59	
AmBosch	4	13½	13¼	13½	+ ⅛
AmBrShoe	11	36½	36	36	— ⅛
AmBroadcast	16	12½	12⅜	12⅜	
AmCbl&Rad	5	5½	5½	5½	
AmCan	2	109¾	109¼	109¼	— ⅛
Do pf	.80	172½	172	172½	+ 1½
AmCar&F	7	30½	30¾	30⅜	+ ¼
Do pf	2	74	73½	74	+ ½
AmCh&Cbl	2	28¾	28⅜	28⅜	+ ⅛
AmChicle	6	41¼	40½	40½	— ½
AmCrystS	5	21¾	21⅝	21⅝	— ⅛
Do pf	.10	92½	92½	92½	+ 1
AmCyan	36	109⅝	107¼	109	+ 2½
DoB	4	149	147	149	+ 2
AmExportL	4	18¾	18½	18¾	+ ½
Am&ForPw	17	2	2	2	
Do7pf	8	89⅞	89⅛	89⅛	
Do6pf	3	78½	78	78	— ⅜
Do2pf	3	13⅞	13¾	13¾	
AmGas&El	7	55⅝	55½	55⅝	+ ⅛
AmHawSS	1	44	44	44	+ ½
AmHide&L	3	6½	6⅜	6⅜	
AmHomePd	17	34	33⅝	34	+ ⅛
AmIce	1	7⅛	7⅛	7⅛	+ ⅛
AmInvIll	2	18⅛	18⅛	18⅛	
AmLoco	12	18⅛	18	18	— ⅜
Do pf	1	98	98	98	
AmM&Fdy	4	15⅜	15⅜	15⅜	+ ⅛
AmMch&Met	1	12½	12½	12½	+ ⅛
AmMetal	1	46¾	46¾	46¾	+ ⅛
AmMetProd	6	16⅞	16⅞	16⅞	
AmMolass	1	8⅜	8⅜	8⅜	— ⅛
AmNatGas	20	31¾	31⅛	31¼	— ⅛
AmNews	1	32¼	32¼	32¼	+ ⅛
AmPw&Lt	22	19¼	19	19¼	+ ⅛
AmRadStS	84	14⅝	14¼	14¼	— ⅛
AmSeating	1	39⅝	39⅝	39⅝	— ⅛
AmShipBld	1	43	43	43	
AmSmelt	17	77⅞	75½	77¼	+ 1¼
Do pf	1.20	157	156½	157	— 1
AmSnuff	2	38⅛	38⅛	38⅛	— ⅛
AmStlFd	11	32⅝	31¾	31¾	— ⅝
AmSugar	3	64¾	64½	64¾	
Dopf	1	129¼	129¼	129¼	— ¼
AmSumTob	2	20¼	20⅛	20¼	+ ⅛
AmT&Tel	91	154⅝	154¼	154⅝	+ ⅛
AmTobac	12	60⅞	60⅝	60⅝	— ⅛
Dopf	1.30	137	136½	137	
AmViscose	6	74	73¼	74	+ ⅝
Dopf	.50	119	118½	118½	— ⅛
AmWatWk	2	8⅛	8⅛	8⅛	
AmWoolen	9	33⅝	33⅛	33⅜	+ ⅛
Dopf	1	96½	96	96½	— ⅛
Doprpf	1.50	73	72¾	73	+ 1
AmZinc	4	17	16⅞	17	+ ¼
AnacCop	45	39¼	38⅝	39	— ¼
AnacW&C	4.40	39¾	37⅝	39¼	+ 1½
AnchHGl	10	29	28¼	28⅜	
AndClay	2	90	90	90	+ ½
AnPriOil	47	39⅜	38½	39¼	+ ⅛
ArchDanM	1	50½	50½	50½	
ArmcoStl	29	40⅛	39½	39½	— ⅛
Arm&Co	25	9⅛	9	9	+ ⅛
Doprpf	1	80¼	80¼	80¼	+ ¼
ArmstCk	5	54	53⅝	53¾	— ⅛
Do4pf	.70	113¼	112	112	— ⅛
Do3¾spf	.60	96¼	95½	95½	— ⅛
ArtloomCpt	5	9⅝	9⅝	9⅝	
AshlOil	10	32⅝	31⅞	32⅛	— ⅛
Dopf	8	35	34⅞	34⅞	— ⅛
AssdDryG	17	19⅞	19⅝	19¾	+ ⅛
Do1pf	1.20	105¾	105	105¼	+ ¼
Do2pf	.70	104	103½	103½	— ½
AssocInv	2	50	50	50	
Atchison	4	155	154	154½	+ ½
AtlCyEl	2	21⅜	21¼	21⅜	+ ⅛
AtlCstLine	4	64¼	64	64¼	+ ⅛
AtlG&WIpf	1	96	96	96	— ⅛
AtlRefin	15	72½	71¾	71⅞	+ ⅛
DopfB	1	95¾	95½	95½	— ⅛
AtlasCp	2	25⅛	25⅛	25⅛	— ⅛
AtlasPdr	1	33	33	33	+ ½
Dopf	1	112	111	111	— 2
AusNich	1	8	8	8	
Autocar	1	8¾	8⅝	8⅝	— ⅛
AutoCant	1	12½	12½	12½	— ⅛
AvcoMfg	43	7¼	7⅛	7⅛	
Dopf	2	44⅛	44⅛	44⅛	
B					
Babbitt	6	10¼	10¼	10¼	— ¼
BaldLimaH	18	10⅝	10½	10½	— ⅛
Balt&Ohio	32	17⅛	17⅛	17¼	— ⅛
Dopf	8	37	35⅞	36⅞	+ ⅛
Bang&Ar	3	16⅞	16⅞	16⅞	
BarberOil	1	73½	73½	73½	
BarkBros	2	19⅜	19⅜	19⅜	+ ⅛
BathIrWk	2	19⅞	19⅞	19⅞	— ⅛
BayukCig	4	10⅛	10	10	
BeatFds	3	32⅜	32⅛	32⅜	+ ⅜
BeechAirc	3	12	12	12	
BeechCrk	.10	31	31	31	+ ⅜
BeechNut	5	31⅜	31½	31⅜	+ ⅛
BeldHem	1	16⅜	16⅜	16⅜	— ⅛
BendixAv	10	48⅛	48⅛	48⅛	+ ⅛
BeneLn	24	28⅛	27⅜	28⅛	+ ⅛
BenguetM	63	1⅜	1¼	1⅜	
Best&Co	2	28	28	28	+ 1
BestFds	18	33⅛	33	33	— ¼
BethStl	39	50⅛	49½	49⅞	+ ⅛
Dopf	1	144½	144½	144½	
BigeSan	3	20	19⅞	20	
BlawKnox	3	16⅛	16⅛	16⅛	+ ⅛
Bliss&Lau	1	19	19	19	+ ⅛
Bliss E W	13	14⅝	39⅞	40⅜	— ⅛
BoeingAirp	11	41⅛	40⅞	41⅛	+ ⅛
BohnAlum	3	32⅝	32	32	— ⅛
BonAmiA	.30	32	32	32	
DoB	5.30	10¼	10¼	10¼	— ⅛
BondStrs	9	13⅞	13¾	13⅞	+ ⅛
Borden	12	46¾	46	46⅛	+ ⅛
BorgWarn	8	62	61⅝	61¾	+ ⅛
Boston&Me	6	13⅜	13	13	— ⅛
Dopf	2	46⅞	46½	46½	— ⅛
BowRBear	3	25½	25½	25½	— ⅛
BraniffAirw	16	12¾	12¼	12½	
BridgBrass	3	14½	14⅛	14⅜	— ⅛
BriggsMfg	4	31⅝	31⅜	31⅜	+ ⅛
Briggs&St	1	28¾	28⅞	28⅞	— ⅛
BristolMy	6	33½	33	33¼	+ ½
BklyU Gas	2	44	44	44	+ ⅛
Brown&Bg	4	11⅞	11¾	11¾	— ⅛
BucyErie	7	20⅞	20⅝	20⅝	— ⅛
BuddCo	11	15⅝	15⅜	15⅜	— ⅛
BufForge	1	39⅛	39⅛	39⅛	+ ⅛
Bullard	1	25	25	25	— ⅛
BulovaWat	6	38	38	38	— ⅛
BurlMills	31	20⅝	20⅛	20½	— ⅛
Do4pf	.20	95	95	95	
BurrAddM	33	17⅞	17¼	17⅜	+ ⅛
BushTerm	1	11½	11½	11½	— ⅛
Dopf	1.50	122	122	122	
ButlerBros	7	12	12	12	
ButteCop	6	7⅞	7¾	7⅞	— ⅜
ByersAM	4	23	22½	22½	— ½
Dopf	.20	105½	105½	105½	— 1
C					
CalPack	1	63¼	63¼	63¼	— ⅜
CallahanZ	4	2⅞	2¾	2⅞	+ ⅛
Calum&H	13	8¾	8½	8½	— ⅛
CampbellWy	1	23¼	23¼	23¼	— ⅛
CanDry	10	11⅞	11⅝	11¾	— ⅛
CanadPac	102	24⅞	24⅜	24⅜	— ⅛
CapAdmpf	.10	54¼	54¼	54¼	+ ⅜
CapitalAirl	3	12½	12⅜	12⅜	— ⅛
CaroP&L	3	33	33	33	+ ⅜
CarrierCp	13	22⅝	22⅜	22½	
Do pf	1	43¼	43¼	43¼	— ⅜
Carr&Gen	6	10¼	10⅛	10⅛	— ⅛
CaseJI	5	65	64⅝	64¾	+ ⅛
CaterTrac	26	46¾	45½	45½	— ½
Celanese	13	51⅞	51¼	51¾	+ ⅛
Do cv pf	1	112⅞	112⅞	112⅞	+ ⅛
Celotex	2	16	15⅞	15⅞	
CenAguir	12	20½	20	20½	+ ⅝
CenFdy	2	9⅛	9	9	+ ⅛
CenGaRy	94	17	17	17	— ⅜
Do pf	2	43	43	43	
CenHudG&E	3	9¾	9⅝	9⅝	— ⅛
CenIllLt	2	34½	34½	34½	— ⅞
CenRRNJA	3	19½	19½	19½	
Do B	1	19	19	19	+ 1½
Cen&SW	12	14⅛	14	14	— ⅛
CenViSug	21	21½	21½	21½	
CerdePas	15	40⅜	39¼	40¼	+ 1¼
Cert-teed	9	15⅝	15⅜	15⅜	— ⅛
ChainBelt	2	35½	35	35	
ChampPap	1	57	57	57	— ⅛
Do pf	.10	102	102	102	— 1
CheckerCab	2	6⅞	6⅞	6⅞	— ⅛
Ches & Oh	30	29⅞	29½	29⅝	
Chicago Cp	34	14¼	14	14⅛	
Chi&EIll	1	15⅞	15⅞	15⅞	— ⅛
Chi&EIllA	2	21⅝	21½	21½	
Chi Grt W	1	18⅞	18⅞	18⅞	— ⅛
Do pf	3	29¼	29	29	— ½
ChiInd&LA	1	14	14	14	— ⅛
ChiInd&LB	1	9⅝	9⅝	9⅝	
ChMSP&Pac	35	19⅜	19	19	— ⅛
Do pf	16	42¾	42	42⅛	
Chi & NW	32	21⅞	21	21¾	
Do pf	10	44	43½	44	
Chi Pn Tool	3	41	41	41	— ½
ChiRI&Pac	10	49	48½	49	+ ½
Do pf	3	85½	85	85	— ½
Childs Co	17	4½	4⅜	4½	
Do cv pf	4	13⅝	13½	13⅝	— ⅛
Chrysler	47	69⅜	68½	68½	— ⅝
CinG&E	9	36⅛	35¾	36⅛	+ ⅛
CinMilMch	1	31¼	31¼	31¼	+ ⅛
CIT Finan	7	52¼	51½	51½	— ⅛
Cities Svc	29	102⅜	100½	101⅛	+ ⅛
City Invest	7	9⅜	9⅛	9⅛	— ⅛
Do pf	.10	85⅝	85⅝	85⅝	
City Prod	5	28⅞	28⅞	28⅞	— ⅛
City Str	2	19¼	19¼	19¼	
Do pf	.10	92½	92½	92½	+ ⅛
ClevElIll	4	47½	46½	47½	+ ⅝
Do pf	.50	107¾	107¾	107¾	+ ⅛
ClevGrBr	2	33⅛	33½	33½	
Climax Mo	42	34⅜	34	34	— ⅛
Clinton Fd	4	30⅞	30½	30¾	
Do pf	.70	104½	104	104½	+ 1
Clopay Cp	2	4¼	4¼	4¼	
Cluett Peab	4	32	31⅝	31¾	+ ½
Do 4 pf	1	85	85	85	— ½
CocaCola	5	114½	113¼	113¼	— ⅛
ColgPalm	9	48¼	48	48¼	+ ⅛
Do pf	.50	90	90	90	+ 1
Collins&Aik	1	17⅞	17⅞	17⅞	
ColoF&Ir	19	21	20⅞	20⅞	+ ⅛
Colo&So	.20	46¼	46¼	46¼	— ⅛
Do 1 pf	.50	50	50	50	
Do 2 pf	.50	46¼	45½	45½	— 1½
ColBrdA	7	27	26⅞	26⅞	— ⅛
Do B	5	25⅜	25⅜	25⅜	— ⅛
ColGas	60	13⅝	13⅜	13⅜	— ⅛
ColPict	4	12	11⅞	11⅞	— ⅛
ColCarbon	3	41	40⅞	41⅛	+ ⅛
Col&SOhEl	6	20⅞	20⅝	20⅞	
CombEngS	5	38⅞	38	38	— ½
ComlCred	9	55⅜	55	55	— ⅛
ComlSolv	31	26⅛	26¼	26¼	— ½
ComwEdis	46	29⅞	29½	29⅞	+ ⅛
CongNairn	3	26⅞	26⅝	26⅞	+ ⅛
ConsCigar	1	26⅝	26⅝	26⅝	+ ⅛
ConCopperm	8	9⅜	9½	9⅜	+ ⅛
ConEdis	35	31	30⅞	31	
Do pf	1	107⅝	107⅝	107⅝	+ ⅝
ConGEBal	4	24⅝	24⅝	24⅝	— ⅛
Do pf B	.60	107	107	107	
ConGrocers	2	16⅝	16⅝	16⅝	+ ⅛
ConLaund	2	10½	10½	10½	+ ⅛
ConNGas	9	56	55½	55½	+ ⅛
ConRRCubpf	1	26½	26½	26½	— ⅛
ConRetSt	1	12⅝	12⅝	12⅝	— ⅛
ConText	7	13½	13¼	13¼	
ConVultee	35	16⅛	15¾	15⅞	+ ⅛
ConsumPw	29	33⅝	33⅛	33⅛	— ⅛
Do 4.52 pf	1	106¼	106	106	— 1
Do 4½pf	1.30	107½	106¾	107½	— ⅜

Dow-Jones Averages

STOCKS

	Open	High	Low	Close	Changes
30 Industrials	250.07	252.10	249.20	250.65	+0.64
20 Railroads	75.76	76.08	75.42	75.74	+0.02
15 Utilities	42.82	43.05	42.74	42.96	+0.14
65 Stocks	89.82	90.40	89.51	89.97	+0.17

Transactions in stocks used in averages:

	Monday	Friday	Thursday
Industrials	146,200	127,000	149,600
Railroads	47,500	44,600	86,300
Utilities	36,600	37,200	33,200
65 Stocks	230,300	208,800	269,100

BONDS

40 Bonds	97.50	+0.09
10 Higher-grade Rails	99.11	+0.13
10 Second-grade Rails	94.84	+0.04
10 Public Utilities	98.16	+0.16
10 Industrials	97.90	+0.03

What Stocks Did

NEW YORK, July 9—(AP)—Comparative stock statistics Monday:

	Mon.	Fri.	Thurs.	Tues.
Advances	419	462	768	650
Declines	412	368	131	212
Unchanged	253	281	194	224
Total Issues	1,084	1,111	1,093	1,086
New 1951 Highs	17	12	16	4
New 1951 Lows	24	24	19	38*

*Revised.

Stock	Sales In 100s	High	Low	Close	Net Chge.
Container	2	36½	36	36½	+ 1¼
Do pf	.10	101	101	101	+ ⅝
ContBak	5	18⅛	18	18	— ⅛
Do pf	.60	94	93⅝	93⅝	— 2⅜
ContCan	41	37⅞	36⅞	37⅛	— ⅛
ContCop&S	2	8⅜	8½	8½	— ⅛
ContDiamF	2	14	13⅞	14	— ⅛
ContIns	3	67	67	67	— ⅛
ContMot	18	8	7⅞	7⅞	
ContOil	19	50⅛	49	49⅛	
ContStl	3	24½	24⅛	24⅛	
CoopBess	5	27⅛	27	27	+ ¼
Do pf	.20	55⅜	54⅞	55⅜	+ 1
CopperRng	12	22⅞	22⅝	22⅞	+ ⅛
CopwStl	1	21	21	21	
Do pf	2	50	50	50	— ½
CornExch	.70	61	60⅞	60⅞	— ⅛
CornProd	4	72	71⅛	71⅞	— ⅛
Do pf	.30	170½	170	170	— ⅛
CornellDu	2	14⅞	14	14⅞	— ⅛
CorningGl	4	67⅞	67½	67⅞	+ ⅛
CotyInc	6	4½	4⅜	4½	+ ⅛
CotyIntl	6	2¼	2	2⅛	+ ⅛
CraneCo	7	32⅜	32	32	— ⅛
Do pf	1	95½	95½	95½	+ 1
CrmofWh	1	26⅞	26⅞	26⅞	— ⅛
CreamerAm	2	12	12	12	
CrownCork	2	17	17	17	— ⅛
CrownZell	4	51⅞	51	51⅞	+ ⅛
CrucStl	11	36	35½	35½	+ ⅛
CubaRRpf	.50	25⅛	25⅛	25⅛	— ⅛
CubAmSug	3	21⅜	21⅛	21⅛	— ⅛
CudahyPk	6	7⅜	7⅜	7⅜	+ ⅛
Do pf	1	70	70	70	+ ⅛
CuneoPress	5	9⅜	9¼	9¼	— ⅛
CunnDrug	2	27⅛	27⅛	27⅛	— ⅛
CurtisPub	8	7⅛	7	7	— ⅛
Do prpf	1	50	50	50	+ ⅛
CurtissWr	44	9	8⅞	8⅞	— ⅛
Do pf A	1	23⅝	23⅝	23⅝	— ⅛
CutlerH	3	29⅛	29	29⅛	+ ⅛
D					
DanaCp	2	30½	30¼	30½	
DavegaStr	1	14⅛	14⅛	14⅛	— ⅛
DavisonCh	8	37⅝	37⅝	37⅝	— ⅛
Daystrom	2	18	17⅞	18	+ ⅛
DaytP&L	3	32⅜	32	32	
DaytonRub	3	18⅞	18⅝	18⅝	— ⅛
DeccaRec	5	8⅛	8⅛	8⅛	+ ⅛
DeepRkOil	4	62	61½	61½	
Deere&Co	11	63¼	62½	62½	+ ⅛
Dopf	1	32	32	32	
Del & Hud	2	45	45	45	+ 1
DelaLck&W	31	11½	11¼	11⅜	— ⅛
DelP&Lt	1	22¼	22¼	22¼	— ⅛
Den&RGW	2	52½	52	52	— ⅛
Dopf	3	63½	63½	63½	— ⅛
DerbyOil	16	18⅜	18⅛	18⅜	+ ⅜
DetEdis	14	21⅞	21¾	21⅞	
DeVilbiss	1	18½	18½	18½	
Devo&RayA	1	24⅜	24⅜	24⅜	
DiamMatpf	1	35½	35½	35½	
DiamTMot	5	14¼	14¼	14¼	
DianaStr	3	9⅛	9	9⅛	+ ⅛
DistCpSeag	5	25⅛	24½	24½	— ⅜
DivcoCp	2	15⅛	15⅛	15⅛	+ ⅛
DixieCup	6	65¼	63⅞	64	+ 1¼
DixieCupA	.40	63½	63½	63½	+ 2
DoehlerJar	5	33½	33	33	— ⅛
DomeMin	6	15⅜	15⅛	15⅜	+ ⅛
DougAirc	8	45½	44½	44½	— 1
DowChem	20	98⅜	97⅝	97⅝	+ ⅛
DresserInd	14	21⅜	21¼	21¼	— ⅛
DuplanCp	6	13⅜	13⅛	13⅛	— ⅛
du Pont	46	95¾	95⅛	95⅞	+ ⅛
DWG Cigar	3	10	10	10	+ ⅛
E					
EaglePich	6	21	20¾	20	— ¼
EastAirL	19	20⅞	20⅜	20½	— ⅛
EastCp	1	24	24	24	+ ⅛
EastSStl	10	15½	15⅜	15⅜	+ ⅛
EastmKod	61	42¼	41⅝	41⅝	— ⅛
Dopf	.10	165	165	165	+ 2
EatonMfg	3	38⅝	38⅝	38⅝	+ ⅛
EkcoPdpf	.60	97	97	97	+ ⅛
ElasStopN	1	12¼	12¼	12¼	+ ⅛
ElAutoLite	11	47⅞	47½	47⅞	+ ⅛
ElecBoat	3	18⅝	18⅝	18⅝	+ ⅛
Dopf	1	36½	36½	36½	+ 1½
El&MusIn	2	2⅛	2⅛	2⅛	
ElStorBat	2	44⅛	43⅞	43⅞	— ⅛
ElginNatW	3	12⅛	12⅛	12⅛	
ElliottCo	1	24⅝	24⅝	24⅝	— ⅜
ElPasoNGas	26	27¼	27⅛	27⅛	
EmerElM	7	16⅜	16⅜	16⅜	
EmerRad&P	8	13⅞	13⅞	13⅞	— ⅛
EmpireDEl	1	27¼	27⅛	27⅛	— ⅛
EndJohn	5	27	27	27	— ⅛
Dopf	.10	97	97	97	
EquitGas	8	20¼	20	20	
EquitOffBldg.	6	6	5⅞	6	+ ⅛
ErieRR	21	18⅞	18¼	18¼	— ⅛
DopfA	2	63½	63½	63½	
EurekaWms	3	6½	6½	6½	— ⅛
Eversharp	12	13⅛	12⅞	13⅛	+ ⅛
ExchBuf	1	4	4	4	+ ⅛
F					
FairbMor	13	46¾	46½	46½	— ⅛
FajardoSug	1	22½	22½	22½	
FalstaffBrew	2	13⅜	13⅜	13⅜	— ⅛
FamilyFin	7	14⅜	14⅜	14⅜	+ ⅛
FeddersQuig	125	13	12⅝	12⅞	
FedMn&Sm	4	61½	61	61½	
FedMogul	2	28¾	28⅝	28¾	+ ⅛
FedMotT	1	5⅜	5⅜	5⅜	— ⅛
FederatDStr	16	42	41½	42	+ ⅛
Dopf	.20	102¾	102	102¾	+ 1⅞
Felt&Tarr	4	15	14⅞	14⅞	— ⅛
FerroCorp	13	27⅜	27⅛	27⅜	+ ⅛
FidPFireIn	2	68⅜	68⅛	68⅛	— ⅛
Firestone	16	99¾	97⅞	99⅝	+ 1¼
Firestpf	.70	104	103¼	103¼	— ⅛
FirthCpt	2	12½	12⅛	12⅛	— ⅜
Flintkote	25	28⅝	28⅛	28⅝	+ ¼
Do pf	.10	100	100	100	+ 1½
FloridaPw	5	17⅞	17⅞	17⅞	
FlaPw&Lt	12	21⅞	21⅝	21⅞	+ ¼
FollansStl	3	20⅞	20⅝	20⅞	+ ⅜
FoodFairSt	1	20⅞	20⅞	20⅞	+ ⅛
FoodMach	5	42⅝	42⅛	42⅛	— ⅞
Do pf	.10	95⅝	95⅝	95⅝	
Do pf3¼	1.30	100	100	100	
FostWheel	5	39⅛	38¾	38¾	+ ⅝
FreeportSul	2	84½	84	84½	+ ½
FroedtG&M	2	14½	14¼	14¼	— ⅛
FruehTra	9	26⅛	26	26	
Do pf	1.10	87	86	87	+ ½
G					
GairRob	4	12¾	12⅝	12⅝	— ¼
GambleSk	8	7⅞	7¾	7⅞	+ ⅛
Do pf	1	36½	36½	36½	+ ½
GarWoodInd	13	6⅝	6½	6⅝	+ ⅛
Do pf	3	32	32	32	— ½
GaylordCont	1	26¼	26¼	26¼	+ ⅛
GenAmInv	7	24⅜	24	24	
GenAmTran	5	48¾	48¼	48½	— ⅛
GenBak	6	11¼	11⅛	11⅛	
GenCable	3	8⅝	8½	8⅝	
Do pf 1	1	75½	75½	75½	
GenCigar	3	15⅜	15¼	15¼	— ½
Do pf	.30	118	117	117	+ 1½
GenElec	42	55¼	54⅝	55	+ ⅝
GenFoods	25	41½	41¼	41⅛	— ⅛
GenInstru	2	9¼	9⅛	9⅛	
GenMills	9	59½	59¼	59¼	— ¼
Do3⅜pf	6	120	119½	120	+ 2
GenMotors	127	49⅜	48¾	49¼	+ ¼
Do5pf	1	123¼	123¼	123¼	+ ⅞
Do3¾pf	1	98½	98½	98½	+ 1
GenPCem	4	32⅞	32½	32⅞	+ ⅛
GenPrecEq	6	21⅜	21¼	21⅜	+ ⅛
GenPubSvc	1	3	3	3	
GenPubUt	20	18⅜	18¼	18¼	— ⅛
Do rt	759	9-64	⅛	⅛	
GenRySig	1	23	23	23	— ¼
GenReal&Ut	3	8⅜	8¼	8¼	— ⅛
GenRefract	3	31⅛	31⅛	31⅛	
GenShoe	2	35	35	35	
GenSCaspf	.10	110	110	110	
GenTel	12	28⅛	27⅞	28⅛	+ ⅜
GenT&Rub	17	46⅜	46	46	— ½
GaPacPly	7	21½	21	21½	+ ⅜
Gillette	13	27	26⅞	26⅞	
GimbelBros	10	17	16⅞	16⅞	— ⅛
GleanHarv	2	19½	19⅛	19⅛	— ⅛
Glidden	26	39⅛	38½	38½	— ⅛
GoebelBrew	3	8⅜	8⅜	8⅜	
Gold&StkT	.10	123⅞	123⅞	123⅞	— ⅛
GoodallSan	1	18	18	18	— ⅛
Goodrich	14	55¼	54⅞	55¼	+ ⅛
Do pf	1	103¼	103¼	103¼	+ ⅛
Goodyear	30	84¼	82½	82⅝	+ ⅛
GothHos	1	12⅜	12⅜	12⅜	+ ⅛
GouldNBat	1	48	48	48	+ 1½
GrahPaige	11	2⅞	2⅝	2⅝	— ⅛
GranbyMin	4	7⅛	7⅛	7⅛	— ⅛
GrandUn	2	33½	33⅛	33⅛	— ⅛
GranCStl	7	23⅜	23¼	23¼	
GrantWT	2	28⅜	28⅜	28⅜	+ ⅛
GrayRob	4	12⅞	12⅞	12⅞	+ ⅛
Dopf	3	32¼	31⅞	31⅞	— 1⅛
GtNIOre	8	14½	14¼	14¼	
GtNRypf	35	48⅛	47⅝	47⅝	— ⅜
GtWSug	5	18⅞	18⅞	18⅞	
GreenHL	5	39⅛	39⅛	39⅛	— ⅛
GreenT&D	2	24⅜	24	24½	+ 1½
Greyhound	24	11⅛	11⅛	11⅛	— ⅛
GrumAir	16	21	20⅞	20⅞	— ⅛
GuanSug	12	10⅛	10⅛	10⅛	— ⅛
GuMob&O	2	24⅛	24⅛	24⅛	— ⅛
Dopf	3	61⅜	61	61	
GulfOilwi	40	48⅛	47⅞	47⅞	— ⅜
GulfOil	26	96⅝	95½	95½	— ½
GulfStaUt	3	20⅝	20⅝	20⅝	— ⅛
H					
HallPrint	8	16⅞	16¾	16¾	
Halliburton	6	36⅝	36⅜	36⅜	+ ⅛
HamilWatch	2	13¾	13¾	13¾	— ⅛
HarbWalk	4	28	28	28	
HartS&M	1	23½	23½	23½	+ ½
HatCorp	1	6⅛	6⅛	6⅛	+ ⅛
HayesInd	1	10	10	10	
HayesMfg	4	7	6⅞	6⅞	— ⅛
Hechtpf	.90	90	90	90	— ½
Heinz	1	37⅛	37⅛	37⅛	— ⅛
HercMot	8	17⅜	17⅜	17⅜	
HercPdr	11	69½	67¾	69½	+ 1¼

Stock	Sales In 100s	High	Low	Close	Net Chge.
HershChoc	1	40¼	40¼	40¼	
HeydenCh	6	22⅛	21⅞	21⅞	— ¼
Dopf	.50	73	73	73	
HiltonHot	10	13¼	13¼	13¼	
Hinde&DPap	3	19⅛	19	19	— ⅛
HiresCE	2	12⅜	12⅜	12⅜	+ ⅛
HollandFurn	7	23½	23⅛	23½	
HollySugpf	5	27	27	27	+ ⅛
Homestake	6	35¼	35	35	— ⅛
HonoluluOil	7	53⅞	53½	53⅞	+ ⅛
HookerEl	1	56	56	56	— ⅛
HoudHersh	4	12	11¾	12	+ ⅛
HousehFin	1	36⅜	36⅜	36⅜	
Dopf	.50	98	98	98	+ ½
HoustL&P	35	17	17	17	
HoustonOil	4	65¼	64½	64½	— ⅜
HoweSound	6	58⅜	58⅛	58⅜	— ⅛
HudBayM	5	51⅜	51	51⅜	+ ⅜
HudsonMot	18	14⅜	14⅜	14½	
HuntFoods	2	19⅝	19½	19½	
HuppCorp	5	3¼	3¼	3¼	+ ⅛
HussmRefr	1	19⅞	19⅞	19⅞	— ⅛
I					
IdahoPw	2	35½	35¼	35¼	
IllCent	11	56¾	56	56	
IllPower	18	35½	35¼	35¼	— ⅛
Do4.08pf	1	48¼	48¼	48¼	+ ⅛
IllTermRR	5	8⅝	8½	8½	— ⅛
IndplsP&L	7	32½	32¼	32⅜	+ ⅛
IndustRay	9	62¼	61⅞	62¼	+ ⅜
InlandStl	8	48	47½	48	
InspirCop	38	21¼	21	21	— ¼
Interchem	5	25¼	25	25¼	
InterconRub	3	3⅛	3	3⅛	
InterlakeIr	6	16⅜	16¼	16¼	
IntBusMch	5	201	201	201	— 2
IntHarv	40	32⅞	32⅜	32⅝	
Do pf 7	1.30	163¼	162½	163	— ½
IntHydElA	6	14⅝	14⅝	14⅝	
IntMiner&Ch	12	32⅞	32⅜	32½	— ¼
IntMining	2	3⅛	3⅛	3⅛	
IntNick	43	34½	34¼	34¼	
Do pf	.10	131¼	131¼	131¼	— ¼
IntPack	42	13¼	13	13	— ⅛
IntPaper	24	49½	49	49¼	— ⅛
IntRyCApf	1.20	54½	54	54	— 1
IntSalt	1	45½	45½	45½	+ ⅜
IntShoe	1	39⅜	39⅜	39⅜	— ⅛
IntSilverpf	2	34	34	34	
IntTel&Tel	33	15⅜	15¼	15¼	— ⅛
InterstDStr	1	28	28	28	
Intertyp	1	34	34	34	— ⅛
IowaIllG&E	2	25¾	25¾	25¾	— ⅛
IowaP&L	17	21	20⅞	21	+ ⅛
IslCrkCoal	2	33½	33½	33½	+ ⅜
J					
JacobsFL	3	5¼	5⅛	5¼	— ⅛
JewelTea	2	67	66¾	66¾	— ⅛
Do pf	.50	99	99	99	
JohnsMan	11	58¾	58⅛	58¾	+ ⅝
John&John	1	72	72	72	— 1
Jones&L	55	23¾	23⅜	23⅛	+ ⅛
JoyMfg	8	31⅜	30⅞	31	
K					
KaiserAlum	2	28¾	28⅝	28⅝	— ⅜
KalamStv	3	12⅞	12⅞	12⅞	— ⅛
KanCP&L	7	25¼	25⅛	25⅛	— ⅛
KanCitySou	1	60	60	60	+ ⅛
KanPw&Lt	18	16½	16⅜	16⅜	
KayserJ	4	13⅜	12⅞	13⅜	+ ⅜
KelseyHayA	1	29	29	29	+ ⅜
Do pf B	1	25⅞	25⅞	25⅞	+ ⅛
Kennecott	21	73⅜	71½	73	+ 1⅛
KernCLand	2	66½	66¼	66¼	+ ⅞
KeystonS&W	19	20½	20	20½	+ ⅛
KimbClark	7	48½	47¼	47½	— 1
KoppersCo	7	40⅞	40½	40⅞	— ⅛
Kresge SS	13	37⅞	37½	37½	— ⅛
Kress SH	3	52¼	52	52¼	
KrogerCo	4	33⅝	33¼	33⅞	— ⅛
L					
LacledeGas	18	7⅛	7	7⅛	
Dopf	2	5⅜	5⅜	5⅜	— ⅛
Lambert	2	24½	24⅜	24⅜	— ⅛
LaneBry	3	13	12⅞	12⅞	— ⅛
LaneWells	3	17⅜	17⅜	17⅜	— ⅛
LeeRub&T	1	60⅝	60⅝	60⅝	+ ⅝
Lees&Spf	.30	95½	95½	95½	+ 1
LehiC&N	4	8⅞	8⅞	8⅞	
LehPortC	2	23½	23	23½	+ ½
LehValCoal	6	1⅞	1¾	1⅞	
Dopf	1	15⅞	15⅞	15⅞	
Do2pf	1	5¼	5¼	5¼	
LehValRR	8	10	9⅞	9⅞	— ⅛
LehmanCp	18	73⅛	73	73½	+ ⅛
Lehn&Fink	2	13	13	13	— ⅛
LernerStr	11	21¼	20⅞	20⅞	— ⅛
LOFGlass	20	32¾	32½	32⅝	— ⅛
LibMcN&L	13	8⅜	8¼	8¼	— ⅛
LifeSav	3	36½	36	36½	+ ⅛
Ligg&My	20	68½	67⅞	67⅞	— ⅜
Dopf	.20	164¼	164¼	164¼	— 1½
LilyTulip	21	56⅛	55⅞	55⅞	— ⅛
LinkBelt	3	45	45	45	+ ⅛
LionOil	18	41⅞	41	41⅜	+ ⅜
LiqCarb	1	18⅞	18⅞	18⅞	— ⅛
Dopf	1	77	77	77	+ ⅛
LockhAire	7	35¼	35	35	— ⅛
LockhAire wi	5	17⅞	17⅜	17⅜	— ⅛
Loew'sInc	43	15	14⅞	15	
LoneStCem	9	24½	24¼	24¼	— ¼
LongIsLt	25	14⅞	14⅝	14¾	+ ⅛
Lorillard	10	21½	21⅜	21⅜	
Dopf	.30	151¾	151½	151¾	+ ¾
LouisvG&E	1	32¼	32¼	32¼	— ⅛
Lou & Nash	6	50⅝	50¼	50¼	— 1
Lowenstein	3	29¼	28⅞	28⅞	— ⅜
LukensStl	2	37	36¾	36¾	— ¾
M					
M&MWdWk	2	17⅛	17⅛	17⅛	+ ⅛
MacAndFpf	.20	132	132	132	+ 2
MackTrucks	14	15⅜	15⅛	14⅛	— ⅛
Macy(RH)	5	32⅞	32½	32⅞	+ ⅛
MadSqGar	1	8½	8½	8½	+ ½
Magnavox	12	15	14¾	14¾	— ⅛
ManatiSug	5	13	13	13	
Mandel Bros	1	8¾	8¾	8¾	— ⅛
Manh Shirt	1	20	20	20	— 1
Marac Oil	46	12½	11¾	11¾	— ⅛
Marathon	1	47½	47½	47½	
MarineMid	17	9⅞	9⅝	9¾	— ⅛
Marsh Field	8	29	28¼	28⅛	— ⅜
Do pf	.90	96	95⅝	96	+ ½
Martin(GL)	2	14¾	14⅝	14¾	
MartinPar	3	11⅛	11⅛	11⅛	
Masonite	1	31¼	31¼	31¼	
MathChem	12	39⅝	39½	39½	
MayDeptStr	9	33	32	33	+ ⅝
Do pf	.20	92½	92½	92½	+ ½
Do pf new	10	15⅝	15⅛	15⅛	
McCall	5	18⅞	18⅜	18⅜	— ⅛
McCord	1	22⅛	22⅛	22⅛	— ⅛
McCrory Str	13	17	16½	16½	— ½
McIntyrP	2	47½	47½	47½	
McKess&R	15	9⅞	9⅜	9⅜	— ¼
McQuayNor	5	28½	28½	28½	— ½
Mead2dpf	1	11⅛	11⅛	11⅛	
Melv Shoe	3	24⅜	24½	24½	— ⅛
Mengel	6	17	16⅞	16⅞	— ⅛
Do pf	8	39¾	39½	39¾	+ ⅛
Mercant Str	1	19⅜	19⅜	19⅜	
Merck&Co	8	85½	84⅞	85½	— ¾
Do pf	1	93½	93½	93½	— 1¼
MestaMach	1	49	49	49	— ¼
Met Ed 3.90pf	1.30	100¼	100	100	— ½
MiamiCop	1	17½	17½	17½	
MidContPet	15	59	57½	57½	— ¾
MiddleSUt	17	19¼	19	19⅛	
MidlStlPd	1	42	42	42	+ ½
Do pf	.20	140½	140½	140½	+ ½
MinnHon	9	54⅜	53⅜	54⅜	+ 1
MinnMol	8	19⅜	19½	19½	— ⅛
Minn St P&SSM	4	16⅛	16⅛	16⅛	+ ⅜
MinnM&M	4	47⅛	47	47	
MinnP&L	8	30⅜	30¼	30⅜	
MissionCp	16	25⅜	25¼	25½	— ⅛
MissionDv	13	15⅛	15	15⅛	+ ⅛
MissRivF	1	31⅜	31⅜	31⅜	+ ⅛
MoKanTex	14	8¼	8⅛	8⅛	— ⅛
Do pf	12	49⅜	47⅞	47⅞	— 1½
MoPacpf	19	22	21½	21⅜	— ⅛
MonarchMch	1	17¼	17¼	17¼	+ ⅛
MonsanChem	17	94⅞	93⅝	93⅝	— ⅛
MontDakUt	9	17	16⅞	17	+ ⅛
MontPw	6	23	23	23	
MontgWard	14	69⅜	69	69	— ¼
MooreMcCL	18	15½	15⅜	15½	+ ⅛
MotorPd	2	27	26⅞	27	
MotWheel	1	25¼	25¼	25¼	+ ⅛
Motorola	10	44⅛	43⅝	44⅛	+ ⅛
MuellerBr	6	17⅜	17⅜	17⅜	— ⅛
MullinsMfg	1	17⅜	17⅜	17⅜	+ ⅛
Munsingwear	1	12⅜	12⅜	12⅜	
MurphyGC	1	49¼	49¼	49¼	— ⅛
MurrayCp	9	19⅛	19	19	— ⅛
Myers&Bro	1	55	55	55	— ⅛
N					
NashKelv	17	18¼	18	18	— ⅛
NatAirlin	8	15⅛	15⅛	15⅛	+ ⅛
NatAutoF	2	19⅛	19	19	
NatAviat	5	17⅜	17⅛	17⅜	+ ⅛
NatBisc	12	32⅜	32	32⅜	+ ⅛
Dopf	.50	168⅜	167½	167½	— ⅛
NatCan	35	8⅝	8	8⅛	+ ⅛
NatCashReg	6	49½	49	49	— ⅜
NatCityLin	6	10⅛	10⅛	10⅛	
NatCont	7	12¼	12⅛	12¼	+ ⅛
NatCylG	5	14⅛	13⅞	14	
NatDairy	11	46⅞	46	46⅞	
NatDeptStr	1	18	18	18	+ ⅛
NatDistil	58	32⅜	31⅞	32⅛	— ⅛
NatGypsum	20	17⅞	17⅝	17⅞	+ ⅛
NatLead	3	80⅜	80	80⅜	— ⅛
DopfA	1.80	172	169½	171½	+ 2
DopfB	.20	147	147	147	— ⅛
NatLinenS	4	8⅞	8⅞	8⅞	— ⅛
NatMal&SC	3	32⅛	32	32	— ⅛
NatPw&Lt	157	1	⅞	⅞	— ⅛
NatShrs	2	27⅛	27	27	
NatSteel	33	46⅜	46	46	
NatSup	36	25⅛	24⅞	25⅛	+ ⅛
NatVulFib	5	15⅛	14⅞	14⅞	
NehiCorp	1	10⅛	10⅛	10⅛	— ⅛
Newberrypf	.50	93	93	93	
NewEngEl	17	11¼	11¼	11¼	— ⅛

Stock	Sales In 100s	High	Low	Close	Net Chge.
NewmontM	2	105¼	104	104	— 1
NewportInd	1	18¾	18¾	18¾	— ⅛
NewptNShip	4	30⅜	30	30⅛	— ⅛
NYAirBrak	3	19⅛	19	19	— ⅛
NYCentral	69	16½	16	16	— ⅜
NYCh&SLpf	2	105¾	105	105¾	— ⅛
NYCOmnibus	2	15⅜	15⅛	15⅜	— ½
NY&Harlem	.10	380	380	380	
NYNH&Hart	7	16⅜	16	16⅛	— ⅜
Do pf	14	48½	47⅝	48⅜	+ ⅜
NYShipbdg	4	15⅝	15½	15½	
NYStaE&G	4	26⅞	26⅝	26⅞	+ ¼
Do pf	.10	90	90	90	
NiaMPw	27	22	21⅜	21⅜	— ¼
Do A	5	26	25⅞	26	
Do3.90pf	.20	93	93	93	+ 1¼
NomaElec	10	9⅜	9⅜	9⅜	— ⅛
NopcoChem	4	42½	42	42½	— ⅜
Norf&West	16	45⅝	44⅞	45⅝	+ ⅜
NoAmAvia	23	14⅛	13⅞	13⅞	— ⅛
NoAmerCo	38	18	17⅞	17⅞	— ⅛
NoNatGas	20	36	34⅜	36	+ 1
NorPac	26	37⅞	37⅜	37⅞	+ ½
NorStaPw	5	10⅛	10	10⅛	+ ⅛
Do4.80pf	.60	107	107	107	+ ⅛
Do4.10pf	.50	97½	97½	97½	+ ½
Do3.60pf	.60	85½	85¼	85½	+ ¼
NorthwAirl	4	13½	13¼	13½	+ ¼
Do pf	7	20⅝	20⅝	20⅝	+ ⅛
NorthwTel	.80	23	23	23	
NorwichPh	2	18	18	18	
O					
OhioEdis	13	32	31¾	31¾	— ¼
Do4.40pf	2	101¾	100¼	101¾	+ ½
Do3.90pf	.80	90	90	90	
OhioOil	23	53½	52	53¼	+ 1½
OklaG&E	19	21⅜	21	21¼	+ ⅛
OliverCp	6	27⅞	27½	27⅞	+ ⅛
Do pf	.20	99	99	99	+ 1¼
Omnibus	2	10⅛	10½	10½	— ⅛
Do pf	.70	97	97	97	
OtisElev	5	36⅝	36¼	36⅝	+ ¼
OwensIllGl	10	81¾	81½	81½	+ ¾
P					
PabcoPrd	6	19	18½	19	+ ½
PacFin	5	20	20	20	+ ⅛
PacG&El	29	32½	32⅜	32½	+ ⅛
PacLight	4	51½	51½	51½	+ ⅛
PacMills	3	37½	37⅛	37½	+ ⅛
PacT&T	.70	107⅜	107½	107⅜	+ ⅛
Dopf	.20	139½	139½	139½	+ ⅜
PacTinCon	10	4⅞	4⅝	4⅝	— ⅛
PacWOil	12	17⅜	17¼	17⅜	
Dopf	2	8⅜	8⅜	8⅜	
Packard	31	4⅜	4⅜	4⅜	
PanAmWAir	34	10⅛	10	10⅛	
PanEPL	4	48⅜	48⅛	48⅜	
PanP&R	30	7⅞	7½	7⅝	+ ⅛
ParaPict	10	22	21½	21½	— ½
ParkUtah	8	2⅜	2⅜	2⅜	+ ⅛
ParkeDav	10	56⅞	56	56	— ⅜
ParmTr	2	6⅞	6⅞	6⅞	
PatinoMin	8	15½	15¼	15½	+ ¼
PeabCoal	6	8⅜	8½	8½	
Dopf	1	21⅛	21⅛	21⅛	+ ⅛
Pen&F	1	36½	36½	36½	
PenneyJC	5	68½	68⅛	68½	
PennDCem	5	24⅛	24	24	— ⅛
PennCl&C	1	12½	12½	12½	— ⅛
PennP&Lt	16	27⅛	26⅞	27⅛	+ ⅛
PennRR	38	18	17⅞	17⅞	
PeopGas	1	111⅞	111⅞	111⅞	
PepsiCola	46	9⅛	9	9	— ⅛
PetMilk	2	51⅛	50⅞	50⅞	— ⅜
PetrolCp	5	20½	20⅜	20½	+ ⅛
PfeifferBr	2	20	19⅞	20	+ ⅛
Pfizer	150	39⅛	37⅞	39	+ 1½
Dopf	4	114⅜	114⅛	114⅜	+ ⅛
Dort	1309	19-32	7-16	19-32	+ 5-32
PhelpsDod	18	63	62⅜	62½	+ ⅛
PhilCo6%pf	.70	60	60	60	+ ½
PhilaElec	44	26⅞	26½	26⅞	+ ⅛
PhEl4.4pf	.20	109	109	109	+ ⅛
PhEl$1pref	2	24	24	24	+ ⅛
Phil&RdC&I	7	13⅞	13⅝	13⅝	
Philco	28	23½	23	23	
PhilipMor	11	47½	46⅝	46⅝	— ⅝
Do4pf	1	97	97	97	+ 1
PhillipsPet	36	86⅜	85⅛	86⅜	+ 1⅛
DoWI	55	43⅜	42⅞	43⅜	+ ⅛
PillsMills	2	33⅛	33⅛	33⅛	— ⅛
Dopf	1	98⅜	98⅜	98⅜	+ ⅛
PitneyBow	2	16⅜	16⅜	16⅜	— ⅛
PitCoke&C	5	30⅛	30	30	+ ½
PitCoke&Cpf	.10	91	91	91	— ½
PitConCoal	12	40	39⅛	40	+ ⅛
PitForg	1	16⅝	16⅝	16⅝	— ⅛
PitFtWay	.10	148	148	148	
PitPlateGl	20	44½	43⅛	44½	+ 1½
PitScr&B	3	8⅝	8⅝	8⅝	— ⅛
PitSteel	11	21⅛	20⅞	20⅞	— ⅛
Do5pfA	.10	73⅛	73⅛	73⅛	+ ⅛
Doprpf	.90	78⅛	78⅛	78⅛	
PittstonCo	2	22⅜	22⅜	22⅜	+ ⅜
PlymouthOil	12	50⅞	50¼	50¼	— ⅛
DoWI	3	30	30	30	+ ⅛
Poor&CoB	2	15½	15½	15½	+ ⅛
PotomElPw	7	13⅜	13⅛	13⅜	
PressStlCar	2	11	11	11	— ⅛
Proct&Gam	16	67	66⅞	67	+ ⅛
PubSvColo	12	25½	25⅜	25⅜	+ ⅛
PubSvE&G	26	22⅞	22⅝	22⅝	— ⅛
Do4.08pf	.30	99	99	99	
Doprf	18	25⅜	25⅜	25⅜	— ⅛
PubSInd	11	29	28⅞	29	
PublickInd	3	19	18⅞	18⅞	— ⅛
Do pf	.30	90¼	90¼	90¼	+ ⅛
Pullman	24	52⅜	51⅞	51⅞	— ⅛
PureOil	23	52⅜	51⅜	52	
PurityBk	2	28⅛	28⅛	28⅛	— ⅜
Q					
QuakOats	2	32⅛	32	32	
Do pf	.10	142	142	142	
QuakStOil	3	26⅜	26¼	26¼	+ ⅛
R					
RadioCp	200	21¼	20⅞	21¼	
Do pf	2	76½	75½	76½	+ ⅜
RKOPict	10	3⅜	3⅜	3⅜	
RKOThea	16	3⅜	3¼	3⅜	— ⅛
RaybestMan	1	37⅛	37⅛	37⅛	+ ⅛
Rayonier	26	59⅛	59	59	— ⅛
Do pf	2	35	35	35	+ ⅛
ReadingCo	4	26⅜	26¼	26¼	
Do 2 pf	2	31⅝	31⅝	31⅜	— ⅛
RealSilkH	7	16	16	16	+ ⅛
ReliabSt	1	26	26	26	
RemRand	16	18⅛	17⅞	18	
ReoMotors	1	18⅜	18⅜	18⅜	— ⅛
RepubAvia	5	11⅝	11⅜	11⅜	— ⅛
RepubPict	10	3⅜	3⅜	3⅜	
Do pf	5	9⅝	9⅝	9⅝	— ⅛
RepubStl	46	39⅝	38⅝	39	+ ⅛
RevereC&B	11	29⅝	29¼	29⅛	+ ⅛
RexallDrug	26	6⅜	6⅛	6⅛	+ ⅛
ReynMet	4	48⅜	48⅛	48⅛	— ⅛
ReyTobB	17	32⅜	32⅜	32⅜	+ ⅛
Do pf	.70	103⅜	103	103	— ⅛
RheemMfg	1	31⅛	31⅛	31⅛	+ ⅛
RichfieldO	30	57⅛	56⅜	57	+ ⅛
RitterCo	2	26	25½	26	+ 1½
RoanAnCop	1	9	9	9	+ ⅛
RobbinsMills	2	36⅛	36⅛	36⅛	+ ⅜
RobFulton	9	18⅜	18⅜	18⅜	
RochG&E	1	32½	32½	32½	
Rohm&Haas	1	138	138	138	+ 3
RonsArtMW	7	17⅞	17⅜	17⅜	— ⅛
RoyalType	3	22½	22¼	22¼	— ⅛
S					
SafewaySt	25	34⅜	34	34⅜	+ ⅛
Do pf	1.90	97¼	97	97¼	+ ⅛
StJosLead	4	44⅝	44⅝	44⅝	+ ⅛
StJosL&P	4	21½	21½	21½	+ ⅛
StLSanF	24	24⅛	23⅝	23⅞	— ⅛
Do pf	1	59⅛	59⅛	59⅛	— ⅛
StRegPap	27	13⅜	13⅛	13¼	— ⅛
SavageArms	1	17⅝	17⅝	17⅝	
SchenleyInd	16	34⅛	33⅞	33⅞	— ⅛
ScovillMf	6	33⅞	33⅞	33⅞	+ ⅛
ScrantonEl	4	14⅛	14⅛	14⅛	— ⅛
Do pf	1	83⅛	83⅛	83⅛	+ 1
SeabALRR	73	51	50⅜	50½	— ⅜
SeabFinan	2	18⅛	18⅛	18⅛	+ ⅛
SeabOil	5	84½	83⅝	84	
SearsRoeb	20	53¾	53	53¼	+ ⅛
SeegerRefr	2	16½	16½	16½	
SeiberRub	1	13	13	13	
Servel	16	8⅞	8⅝	8⅝	— ⅛
ShamO&G	8	31¼	30⅞	30⅞	— ⅛
SharonStl	79	42⅞	41	42⅞	+ 1⅛
Sharp&Doh	15	47⅛	46⅜	47	+ ⅛
Dopf	.60	101¼	101	101¼	+ ⅛
Shattuck	2	9⅞	9⅝	9⅞	+ ⅛
ShellOil	11	56⅝	55⅜	55⅜	— 1
ShellerMf	2	14½	14½	14½	— ⅛
SheratonAm	10	49⅜	48⅝	49⅜	+ ½
SilverKing	2	64⅜	64⅛	64½	— ⅛
SimmonsCo	3	30½	30	30¼	+ ⅜
SinclairOil	71	40¼	39⅞	40	
SkellyOil	2	82¼	82½	82½	+ ¼
SmithAlex	1	26⅜	26⅜	26⅜	— ⅛
Do4.20pf	13	28	27⅛	27⅛	— ⅛
Smith&Corp	.10	70	70	70	
SoconyVac	12	22⅝	22	22	— ½
SolvayAmpf	14	25	24⅝	24⅝	— ⅛
SouAmG&P	4	4⅝	4½	4½	— ⅛
SouCaroE&G	8	7⅜	7⅜	7⅜	— ⅛
SouCalEdis	15	33	32⅞	33	+ ⅜
SouthernCo	68	11¼	11⅛	11¼	+ ⅛
SouIndG&E	4	21½	21½	21½	+ ⅛
SouNatGas	3	42½	42½	42½	
SouthPac	14	61⅜	60⅞	61	+ ¼
SouRy	297	62⅞	61⅞	62⅞	+ ¾
Dopf	1	64⅜	64⅜	64⅜	— ⅛
Spalding	2	14½	14⅛	14⅛	
SparksWith	2	5⅞	5⅜	5⅞	
Spear&Co	.10	101	101	101	
Sperry	10	28	27⅝	27⅝	— ⅛
Spiegel	7	10⅛	10⅛	10⅛	
SquareDCo	13	25	24⅞	24⅞	— ⅛
Squibb	10	25	24⅝	24⅝	— ⅛
Dopf	30	27⅜	27⅛	27⅛	— ⅛
StdBrands	7	22¼	22	22¼	+ ⅛
StdCoilProd	6	13⅜	13⅛	13⅛	— ⅛
StdG&E	14	8⅞	8⅝	8⅝	
Do$4pf	1	52½	52½	52½	— ½
Doprpf	58	19⅜	19⅛	19⅜	— ⅛
Do7prpf	1	161⅜	161⅜	161⅜	+ ⅜
StdOilCal	55	46⅞	45⅞	46⅞	+ ½
StdOilInd	27	65⅛	64⅞	64⅞	— ⅛
StdOilNJ	288	62⅜	61⅞	62⅜	+ ⅜
StdOilOhio	14	35⅛	35	35⅛	
StdRyEq	3	14⅜	14¼	14⅜	— ⅛
StdStSpg	4	21⅞	21⅜	21⅞	+ ⅛
Do pf	1	50⅛	50⅛	50⅛	+ ⅛
Starrett	4.50	107⅜	107	107	+ ⅛
SterlDrug	14	33½	32⅞	32⅞	— ⅛
Stevens	9	43	42⅞	43	+ ⅛
StewWarn	11	17	17	17	+ ⅛
StokeVanC	5	14⅜	14¾	14⅜	— ⅛
Stone&Web	9	21⅞	21⅝	21⅞	+ ⅛
Studebaker	28	27⅜	27⅛	27⅜	— ⅛
SunChem	44	48½	47⅛	47⅛	— ⅛
SunOil	2	72	72	72	
Do pf A	.10	116⅞	116⅞	116⅞	+ 1
SunrayOil	56	19⅜	19⅜	19⅜	— ⅛
Do pf A	12	26½	26⅜	26½	
Do 2d pf	1	24⅛	24⅛	24⅛	+ 1
SunshBis	2	63⅛	63⅛	63⅛	+ ⅛
SunshMn	7	11½	11⅛	11½	+ ⅛
SuperiorStl	5	18⅜	18	18⅜	+ ⅛
SutherPap	3	25	25	25	
Do pf	1	3⅞	3¾	3¾	+ ⅛
SweetsCoAm	2	10½	10½	10½	
Swift&Co	10	33½	33	33	— ⅛
SylvElPd	29	31½	30⅞	31	+ ⅛
Do pf	.30	89¼	89¼	89¼	+ ⅛
SymGould	2	7⅞	7⅞	7⅞	+ ⅛
T					
Telautogr	2	4⅛	4⅛	4⅛	— ⅛
TennCp	6	44⅛	43⅞	43⅞	— ⅛
TexasCo	27	10⅛	10⅛	10⅛	— ⅛
TexGulfProd	1	20⅜	20⅜	20⅜	+ ⅛
TexGulf Sul	47	19⅝	19⅛	19⅛	— ⅛
TexPacC&O	1	20⅛	20⅛	20⅛	— ⅛
TexPacLTr	11	100	97	100	+ 4
Tex&PacRy	1	82	82	82	— 1
TexUtil	6	16⅞	16⅝	16⅞	+ ⅜
Textron	10	17⅜	17⅝	17⅞	
Do pf	3	18⅛	18	18	— ⅛
ThatchGlMf	2	11⅜	11⅜	11⅜	+ ⅛
Do pf	3	36	36	36	+ ½
TheFair	1	14⅜	14⅜	14⅜	— ⅛
ThermoidCo	18	9⅞	9⅜	9⅜	+ ⅛
ThomasStl	6	30⅛	30⅛	30⅛	
ThompsonPd	4	36¾	36⅛	36⅛	
TideWaAs	8	37⅛	36⅞	37⅛	+ ⅛
TimkDetAx	8	19⅛	18⅞	18⅞	— ⅛
TimkRBear	5	44⅛	44	44	
ToledoEd	26	10⅛	10⅛	10⅛	
Transamer	44	19⅜	19⅛	19⅛	— ⅛
TriContCp	52	11⅛	11⅛	11⅛	— ⅛
Do pf	2.50	104⅛	103½	103⅛	— ⅛
TruaxTra	5	16⅜	16⅜	16⅜	+ ⅛
TwentCFox	23	18⅛	18	18	— ⅛
TwinCityRT	1	9⅜	9⅜	9⅜	— ⅛
Doprpf	.10	32½	32½	32½	
TwinCoach	3	9⅜	9⅜	9⅜	+ ⅛
U					
Udylite	3	14¼	14¼	14¼	
Underwood	4	51⅛	50⅞	51	+ ⅜
UnBag&P	8	45¼	44⅞	45¼	+ ⅞

Stock	Sales In 100s	High	Low	Close	Net Chge.
UnCarbide	47	60⅛	59⅞	60¼	+ ½
UnEl4½pf	1.80	107⅞	106¾	107⅞	+ ⅝
Do 3½ pf	.20	86	86	86	+ 1
UnOilCal	49	35⅜	35⅛	35⅛	+ ⅛
UnPac	8	100½	99¾	100½	+ ½
Do pf	2	48⅜	48⅜	48⅜	+ ⅛
UnTankCar	2	37¼	36⅞	37¼	+ 1¼
UnitAirLin	19	26⅞	26⅝	26⅞	+ ⅜
UnitAirc	17	27⅞	27½	27⅞	— ⅛
Do pf	3	102	101¾	101¾	— 1
UnitBisc	1	32¼	32¼	32¼	+ ½
UnitCarrF	2	30	30	30	+ ½
UnCigWhStr	60	3⅜	3½	3⅜	+ ⅛
UnitedCorp	117	4⅝	4½	4½	— ⅛
UnitDye&Ch	10	10⅝	10¼	10⅝	+ ⅛
Do pf	.50	80⅜	79⅝	79⅝	— ⅛
UnitElCoal	3	20¼	20¼	20¼	— ⅛
UnitEng&F	2	48⅛	48	48⅛	— ⅛
UnitFruit	11	68⅛	68	68⅛	+ ⅛
UnitGasCp	53	19⅜	19⅛	19⅜	
Do rt	720	7-32	3-16	3-16	— 1-32
UnGasImp	28	28⅜	28⅜	28⅜	+ ⅛
UnitM&M	34	14⅜	14¼	14⅜	+ ⅛
UnParamTh	17	18⅞	18⅝	18⅝	— ⅛
US&ForSec	4	43⅛	43⅛	43⅛	— ⅛
Do pf	.10	99⅜	99⅜	99⅜	— ⅛
USFreight	1	21	21	21	+ ½
USGypsum	1	108½	108½	108½	+ ½
USHoffMch	3	14	14	14	+ ⅛
USIndChem	5	64⅝	64	64⅝	— ⅜
USLeather	27	23⅝	22¾	23⅝	+ ⅝
Do pf	7	70½	69	70	+ 8
USLines	5	17⅝	17⅜	17⅝	+ ⅛
USPipe&F	8	37½	37⅛	37⅛	— ⅛
USPlywood	8	36⅝	36⅛	36½	— ⅛
USRubber	32	62¼	61½	62	+ ⅝
Do pf	3.20	131½	130	131½	+ ½
USSmelt	7	53	52¼	52½	+ ½
USSteel	96	40⅜	39¾	39⅞	
Do pf	2	143	143	143	
USTob	10	18⅜	18⅛	18⅛	— ⅛
UnitStkyd	5	5⅜	5⅜	5⅜	+ ⅛
UnitStrspf	1	92½	92½	92½	
Do2pf	6	10	9⅞	9⅞	— ⅛
UnWallpap	4	3⅛	3⅛	3⅛	
UnivCycStl	1	22⅞	22⅞	22⅞	+ ⅜
UnivLab	1	2⅞	2⅞	2⅞	+ ⅛
UnivPict	9	9⅛	9	9	— ⅛
UtahP&L	1	27⅝	27⅝	27⅝	
V					
VanNorman	1	14⅝	14⅝	14⅝	— ⅛
VanadCp	2	33⅞	33½	33⅞	+ ⅛
VertCamSug	9	17⅝	17⅝	17⅝	— ⅛
VickChem	3	24⅛	24	24	
VictChWk	17	29⅝	28⅞	29⅝	+ 1⅜
VaCaroChem	1	12	12	12	
VaEl&Pw	12	20½	20¼	20½	+ ⅛
Do pf 5	.90	113¼	113	113	— ⅛
ValrC&Cpf	.20	54	52	54	+ 2¼
VirgRypf	4	27½	27⅜	27⅜	
ViskingCp	2	42½	42½	42½	
VulcanD	1	17¼	17¼	17¼	+ ⅛
W					
WaldorfSys	1	12	12	12	
Walgreen	3	27¼	27	27	— ⅛
WalkerH	6	48⅜	48⅛	48⅛	+ ⅛
Walworth	7	10	9⅞	9⅞	+ ⅛
WardBak	3	18⅛	18	18	— ⅛
WarnerPict	79	13⅞	13⅜	13⅜	
WarrenFdy	2	30⅛	30⅛	30⅛	— ½
WarrenPet	44	27⅛	26	26½	— 1
WashGasLt	3	25⅛	25	25⅛	+ ⅛
WaukeshaMot	2	16⅜	16⅛	16⅛	
WaynePump	1	14	14	14	+ ⅛
WebsterTob	1	7⅝	7⅝	7⅝	
WessonO&S	1	31⅛	31⅛	31⅛	
Do pf	.40	85⅜	85	85	— ½
WestIndSug	8	38⅛	37⅞	38⅛	+ ⅛
WKyCoal	6	22⅜	22⅛	22⅛	
WPennEl	3	28⅛	28⅛	28⅛	+ ⅛
WPennPwpf	.40	109⅜	109	109⅜	+ ⅛
Do pf C	.10	95⅜	95⅜	95⅜	— ½
WVaCO&C	3	16⅛	16⅛	16⅛	
WestrnAirL	3	13	12⅞	13	
WstAutoSup	3	47	46⅜	46⅜	— ⅛
WestMary	8	19⅞	19¼	19½	
Do2pf	2	36	35⅜	36	+ 2
WestPac	1	48⅛	48⅛	48⅛	— 1
Dopf	1	84¼	84¼	84¼	— ⅛
WestUnTel	9	37⅛	37	37⅛	+ ⅛
WstingAirBr	23	26½	25⅞	26⅜	+ 1⅛
WesElec	36	37½	37⅛	37⅛	+ ⅛
WestonElIn	3	31½	31⅛	31⅛	+ ⅛
WheelStl	16	37⅛	37	37⅛	+ ⅛
Dopr pf	1	85½	85	85	— 1¼
WhiteDent	17	35½	35	35⅛	+ 1⅛
WhiteMot	3	26½	26	26	— ⅛
WhiteSewM	21	19½	18½	18½	— ⅛
WilcoxOil	2	17⅜	17⅜	17⅜	+ ⅜
WillysOver	23	8⅜	8⅛	8⅛	
WilsonJon	1	14⅜	14⅜	14⅜	— ⅛
WiscElPw	7	20¼	19⅞	19⅞	— ⅜
Dopf	.20	130	130	130	
Woodwrd Ir	2	46⅜	46¼	46¼	— ⅛
Woolworth	37	42⅜	42¼	42¼	— ⅛
WorthP&M	5	24⅝	24½	24⅝	+ ⅛
Docvprpf	1.20	92	91	91	+ 1
Do pr pf	.20	78¼	78¼	78¼	+ 1¼
Wrigley	3	75¼	75	75	
WyandWor	3	13⅜	13¼	13¼	— ⅛
Y					
Yale&Towne	10	46	45½	46	+ 1½
YorkCorp	8	15⅝	15½	15½	— ⅛
YngSpg&W	1	33	33	33	— ⅛
YngstSh&T	15	48¼	47¼	47¼	— ⅛
YoungstSDr	3	16⅛	15⅝	15⅝	— ⅛
Z					
Zenith Rad	9	62¼	61¾	61¾	— ¼
Zonite Pd	3	4⅝	4⅝	4⅝	— ⅛

NEW YORK, July 9—Approximate final total New York stock sales Monday, 1,110,000; previous day 1,170,000; week ago, 1,353,240; month ago 1,219,185; year ago, 1,956,064; two years ago, 677,714; Jan. 1 to date revised, 253,481,754; 1950 to date, 260,219,623; 1949 to date, 117,367,118; 1948 to date, 175,588,997; 1947 to date 136,654,010.

AP Stock Averages

July 9.

	30 Indus.	15 Rails	15 Util.	60 Stocks
Net change	—.4	unch	+.2	+.3
Monday	126.8	60.7	47.9	91.2
Prev. day	126.4	60.7	47.7	90.9
Week ago	123.2	58.6	47.2	88.6
Month ago	126.7	64.6	47.5	93.0
Year ago	103.0	41.2	44.3	73.3
1951 high	133.4	72.2	49.5	97.8
1951 low	119.9	58.1	46.4	88.0
1950 high	118.4	62.4	47.7	88.4
1950 low	97.6	39.6	42.2	70.5

Naval Stores

SAVANNAH, Ga., July 9—(AP)—Turpentine 78½; offerings, 160 bbl. at 76 cents; sales, none; receipts, 153; shipments, 52; stocks, 3,161.

Rosin: Offerings, 1,000; sales, 200; receipts, 1,811; shipments, none; stocks, 25,316.

Quote: B, D, E, F, G, H, I, K, M, N, and WG, 8.00; WW, 8.50; X, 8.50.

Over-the-Counter Securities

The following bid and asked prices are obtained from the members of the National Association of Securities Dealers, Inc. They do not represent actual transactions but are intended as a guide to the approximate range within which these securities could have been sold (indicated by the "bid") or bought (indicated by the "asked") at the time of compilation. Origin of quotations furnished on request.

	Bid	Asked
Alabama Power Co $4.20 pfd	94	96½
Do $4.60 pfd	102½	105½
American Bakeries Co	37	39
American Express	14¾	16¼
Atlanta Gas Light pfd	100	103
Atlanta Gas Light Com	21¼	23¼
Atlanta Newspapers pfd	24	26
Atlanta Paper pff	18½	20½
Atlanta Paper Com	5⅝	6⅝
Atlanta Company 5's of 80	82	85
Atlantic Co Com	9	10½
Atlantic Steel Co Com	62½	66½
Atlas Finance pfd	23½	25½
Auto Soler Co	3⅛	3⅝
Baltimore Porcelain Steel	1	1⅝
Bank of Georgia	19	..
Bates Mfg Co	14½	15¾
Berkshire Fine Spinning	16½	18½
Bibb Mfg Co	51¾	54
Botany Mills	8½	9½
Butlers Inc Com	6	7
Chattanooga Gas Co	4⅞	5⅞
Citizens & Sou Nat Bank	28	30
Colonial Stores Com	36	38½
Columbia Baking Com	12½	14½
Columbia Baking pff	18	20
Cone Mills Com	27¾	29¾
Cone Mills pfd	18¾	20¾
Continental Gin Com	47	....
Dan River Mills	17⅝	19⅝
Delta Air Lines	22¾	24¾
Detroit Harvester Co Com	14½	16
East Tenn Nat Gas Com	8¼	9¼
First National Bank	31	33
Foremost Dairies Com	14½	16
Fulton Bag & Cotton Mills	23½	25½
Fulton National Bank	25½	27½
Genuine Parts	13	15
Georgia Marble Co	8¾	10¼
Georgia Power Co $6 pfd	112½	115
Georgia Railroad & Banking	133	140
Giant Portland Cement	6⅝	7⅝
Gordon Foods	4⅝	5⅝
Grinnel Corp Com	45	47½
Haverty Furniture Co	20	22
Intermountain Telephone Co	10½	11¾
International Cellucotton	57¾	60¾
Kaiser Steel Units	24½	26½
Lanett Bleachery & Dye Wks	65	....
H W Lay 2.50% Conv pfd	22½	....
Mississippi Shipping Co	15¾	17¼
Mobile Gas Service Co	29¾	....
Moore-Handley Com	7⅞	8⅞
Nat Mfg & Stores $2 pfd	27¾	30¼
Pacific Pow & Lt Com	13¾	15¼
Peoples Bank	22	....
Piedmont Life Ins Co	20	23
Rich's Inc	17	19
Rockwell Mfg Co	25	27
Savannah Sugar Ref Com	49½	52½
South Atlantic Gas pfd	90½	94½
South Atlantic Gas Com	10	11½
Southern Advance Bag & Pap	20½	22½
Southern Electrical pfd ww	49	51
Southern Electrical com ww	7½	....
Southern Spring Bed	57½	60½
Tennessee Gas Transmission	22¼	24¼
Texas East Trans com	16¾	18¾
Thomaston Mills	21¾	24
Trans Cont Gas Pipeline	18½	20½
Trust Company of Georgia	1030	1055
United Piece Dye Works	3⅞	4⅞
West Point Mfg	25	27
West & Lovett Groc com	15⅛	16⅞

Drygoods

NEW YORK, July 9—(AP)—The cotton textile market was quiet Monday. The United States Department of Agriculture estimated cotton acreage in cultivation as of July 1 at 29,510,000 acres, which was almost 1,000,000 acres higher than the government goal. Dealers saw in this report better chances for a large cotton production this year, possibly more pressure for still lower prices which might be reflected in textiles.

The wool goods market was dull, pending the opening of invitations on new military orders later this month.

Rayon goods were sluggish.

Atlanta Bank Clearings

Total Monday	$83,900,000
Corresponding day last year	66,100,000
Increase	$17,800,000

Individuals—Institutions
Investment programs formulated and supervised.
If interested, telephone or write for booklet.
"An Individualized Investment Counsel Service"
BERNARD D. HATHCOCK
INVESTMENT COUNSEL
501 Healey Bldg., Atlanta, Ga.
ALpine 2819

LOCAL SECURITIES
Bought—Sold—Quoted
American Bakeries Co.
Atlantic Co.
Atlanta Gas Light Co.
Auto-Soler Co.
Bibb Mfg. Co.
Citizens Sou. Nat. Bank
Coca-Cola Company
First National Bank
Fulton Bag & Cotton Mills
Fulton National Bank
Genuine Parts Co.
Georgia Power $6 Pfd.
Gordon Foods, Inc.
Southern Company
Thomaston Mills
Trust Company of Ga.
West Point Mfg. Co.
All Marketable Securities
J. H. Hilsman & Co. INC.
1410 Citizens & Southern Bldg.
WAlnut 0433 Atlanta, Ga.

THE SIGN OF GOOD OFFICE FURNITURE
HORNE DESK AND FIXTURE CO.
CHAIRS DESKS FILES SAFES
HORNE
ATLANTA, GA.
57 PRYOR ST., N.E. PHONE WA. 1463

Carithers • Wallace • Courtenay
C.W.C
OFFICE OUTFITTERS
17 HOUSTON ST.
FOR EVERYTHING YOU NEED IN OFFICE SUPPLIES—CALL
WA. 9200

INSURANCE
Adams-Cates Co.
CREATE AN ESTATE
HURT BUILDING WAlnut 5477

HENRY D. MORGAN O. J. PARKER, JR.
MORGAN PARKER COMPANY
Insurance
TRUST CO. OF GEORGIA BLDG. TELEPHONE WAlnut 5545

NORRIS & HIRSHBERG, Inc.
950 Citizens & Southern Bank Bldg. WAlnut 2788
STOCKS—BONDS

OVER-THE-COUNTER SECURITIES
Byron Brooke & Co.
C. & S. Bank Bldg. WAlnut 3040

FOREMOST DAIRIES, INC.
Common Stock
Yield Approximately 6½%
The South's largest dairy enterprise.
Outstanding record of expansion.
Recommended for purchase by leading, independent Industrial Engineering firm.
A copy of their comprehensive report will be mailed to you on request.
HANCOCK, BLACKSTOCK & COMPANY
Investment Securities
Candler Building Atlanta 3, Georgia CYpress 2731
Name.........
Address.........

Calculating and INVENTORY SERVICE
Earning records are added and balances each quarter, statistical data compiled, and daily routine work is handled in our office. Work is mailed to us each month. No need for overloads, costly overtime, social security and employee insurance. Call or write NOW
Miss H. Bernice King
ATLANTA CACULATING & INVENTORY SERVICE
518 Forsyth Bldg. WAlnut 8749

7½%
DAN RIVER MILLS
Common Stock
At Present Price and Indicated Dividend Rates the Return Is Better Than 7½%.
Descriptive Circular on Request
Name.........
Address.........
Phone.........
French & Crawford, Inc.
Investment Securities
404 Atlanta Federal Savings Bldg., 22 MARIETTA STREET
AL. 8626 ATLANTA 3, GA.

SAVINGS INSURED UP TO $10,000
LIBERAL DIVIDENDS
Since Organized in 1929
LEGAL FOR TRUST FUNDS
Out-of-Town Accounts Welcomed
Chas. V. Minor, President
HOME BUILDING & LOAN ASS'N
GROUND FLOOR PALMER BLDG.
33 Forsyth St., N. W., MA. 9932
Atlanta 3, Ga.
"Serving Our Community Since '29"

STANDARD
FOR
• Safety
• Convenience
• Friendly Service
• Insured Savings
CURRENT DIVIDEND
3% Per Annum
• Safe Home Loans
FREE ESTIMATES
ASSETS OVER $16,000,000.00
STANDARD FEDERAL
SAVINGS & LOAN ASSN.
48 Broad St. N.W. • GRANT Bldg.
Tel: MAIN 6619
PHONE, CALL OR WRITE
J. L. R. BOYD
Secretary and Attorney
HEAR WAGA SUNDAYS 1:30 P. M.

EXECUTIVES—
Build good will with
FLOWERS!
• on opening days
• on anniversaries
• at special events
• on almost any business occasion
Just call your favorite Allied Florist
ALLIED FLORISTS OF GEORGIA, INC

"High Percentage Gains from 40 LOW-PRICED COMMON STOCKS"
If you own low-priced shares, or if you are planning to invest in them—then you need this study: HIGH PERCENTAGE GAINS FROM 40 LOW-PRICED COMMON STOCKS. A broad survey of low-priced shares designed to aid the investor in formulating and following a successful program. This study gives you the fundamentals of investing in low-priced stocks. Easy to read. Enables you to recognize the important elements in a stock.
THIS IS YOUR OPPORTUNITY
Investors interested in capital gain could well add to their security list a group of Low-Priced shares selected from those recommended in this study, which should show greater percentage advance in a rising market.
ACT NOW—MAIL COUPON TODAY
STANDARD & POOR'S CORPORATION
345 Hudson Street, New York 14, N.Y.
$1
Clip a $1 to this ad, sign your name and address and we will send you a copy of this study, "High Percentage Gains from 40 Low-Priced Common Stocks." In addition, we will send you THE OUTLOOK for the next 3 weeks. (Offer open to new readers only.)
Name
Address
City Zone
State Date A772 17

SOUTHERN SAVINGS BANK

6 PRYOR ST., S. W. ATLANTA 3, GEORGIA

Condensed Statement of Condition
June 30, 1951

ASSETS

Cash in Vault and Amount Due from Approved Reserve Agents		$ 27,958.10
Loans and Discounts		726,340.42
Furniture and Fixtures (Net)		10,130.75
Other Assets		2,453.65
Total Assets		$766,882.92

LIABILITIES

Capital Stock	$ 50,000.00	
Surplus Fund	10,000.00	
Undivided Profits	142,947.99	$202,947.99
Reserves:		
For Losses and Taxes	$ 33,342.71	
Unearned Discount	34,283.27	67,625.98
Accounts Payable		3,408.95
Deposits		492,900.00
Total Liabilities		$766,882.92

I, MARY V. FULLINGTON, Cashier of the above-named bank, do solemnly swear that the above statement is true, and that it fully and correctly represents the true state of the several matters herein contained and set forth to the best of my knowledge and belief.

MARY V. FULLINGTON

Correct—Attest:
J. RUCKER McCARTY
THURMAN M. WALDROP
Directors

STATE OF GEORGIA, COUNTY OF FULTON:
Sworn to and subscribed before me this 6th day of July, 1951, and I hereby certify that I am not an officer or director of this bank.

A. B. CUNNINGHAM
Notary Public

My commission expires May 19, 1952.

BUSINESS

TODAY IN BUSINESS

U. S. Purchasing Power Still Envy of World

By BILL BORING

The average Atlantan works 41 minutes to earn a pound of round steak, but the Russian would have to put in a full day for the same amount—if, indeed, he could get hold of a steak.

This and other facts on food costs at home and abroad were disclosed in a study released Monday by Brunswick A. Bagdon, regional director of the Bureau of Labor Statistics.

The study discloses that as expensive as food is in America, the average worker still retains enough purchasing power to buy washing machines, television sets, automobiles and other things which make life more enjoyable.

But the foreigner, generally speaking, uses all of his purchasing power to eke out a miserable existence, leaving him nothing for the so-called luxuries of life or for contributing to his nation's strength.

However, the study emphasizes the threat which the rising cost of living poses in America. The same pound of round steak which today costs an American 41 minutes of working time cost only 36 minutes in 1950 and only 24 minutes in 1945, according to the Bureau of Labor Statistics.

Thus, the Atlantan is spending more and more of his time in earning food alone. If the spiral is not halted, it could result in levelling off our standard of living to that of other countries and whittling down our defensive might. For example:

The Russian, in 1950, worked 19 minutes to earn a loaf of bread against six for the American; he worked 373 minutes for a pound of butter against 31 minutes for the American; he worked 122 minutes to earn a pound of sugar against four for the American. The Russian worked 291 minutes to earn a dozen eggs. We worked 22. The Russian worked 304 minutes to earn a pound of pork chops. We worked 29. The Russian worked 694 minutes to earn a pound of coffee. We worked 33.

Comparative 1950 figures for other countries in the Bureau of Labor Statistics study reveal:

A bottle of milk which costs an American 22 minutes of working time cost the Frenchman 20 minutes; the Italian 23; the Russian 52 and the Englishman 15.

A pound of coffee which cost the American 33 minutes of working time cost the Austrian 403 minutes; the Hungarian (A Russian satellite) 1,067; an Italian 243, a Canadian 53 and an Englishman 66.

A pound of eggs which cost the American worker 22 minutes of working time cost the German 105 minutes; the Englishman 66; the Israelite 64; the Frenchman 96 and the Chilean 105.

A pound of bread which cost the American six minutes of working time cost the Austrian 13 minutes; the Italian 15; the Hungarian 11; the Englishman six and the Finn 14.

FARMERS BOOSTED COTTON PLANTING 58 PERCENT THIS YEAR TO REACH A GOVERNMENT GOAL DESIGNED TO PREVENT A CRITICAL SHORTAGE, THE AGRICULTURE DEPARTMENT REPORTED MONDAY.

If weather conditions are favorable and insects do not cause too much damage during the growing season, the crop should be large enough to keep U. S. Mills humming at near records and to allow some easing of rigid limitations on exports.

The department estimated cotton in cultivation in July at 29,510,000 acres. This compares with 18,613,000 acres a year ago and a 10-year average of 22,163,000 acres. With the exception of 1936 and 1937, the acreage is the largest since 1933.

Georgia ranked fifth nationally in the 1951 figures with an estimated 1,470,000 acres planted. The figure represents an increase of more than 400,000 acres over the 1950 figure of 1,054,000. Ahead of Georgia were Texas, Mississippi, Arkansas and Alabama.

RAILROAD FREIGHT RATES MUST BE BOOSTED AGAIN BECAUSE OPERATING COSTS HAVE GONE UP A BILLION DOLLARS A YEAR SINCE MID-1949.

The industry advanced that argument as the Interstate Commerce Commission began final hearings in Washington on the railroads proposal for a new 15 percent increase in rates.

The session, which follows several weeks of hearings in Atlanta and in key cities, is expected to consume about four days.

Major opposition to any further upping of charges comes from government price control officials and numerous shipping interests.

THE AIR MATERIEL COMMAND is instituting a "cafeteria style" selection of machine tools at the Lockheed tool storage site, Marietta.

A new Air Force order reads: "All Air Force contractors holding facilities contracts with the United States Air Force may visit the Marietta, Ga., or Omaha, Nebr., machine tool storage sites after July 23 for the purpose of selecting machine tools for their requirements."

The contractor must be scheduled for his particular visit. This can be done by contacting the Industrial Equipment Section, Production Resources Division, Air Materiel Command, U-B Building, Fourth and Main Streets, Dayton, Ohio.

PRODUCTION: 24,568,000; SALES: 22,500,000.

That's Automotive News' report on the auto industry's six years of postwar production up until July 1 this year. The trade paper reports that with this volume of passenger car production behind it the industry again faces the prospect of "a long period of government-planned materials scarcities and price controls."

"The building of those 24,500,000 cars in postwar was achieved only by surmounting a series of production hurdles that have lingered to the present, even without governmental control," the paper adds.

Automotive News reviews the industry's operations for each of the postwar years to date and notes that sharp restrictions currently are in effect.

"As a result," it says, "employment and production in United States plants are running sharply below even last month's restricted level. Consensus in the industry is that things will get worse before they get better."

J. P. SEIBERLING, president and chairman of Seiberling Rubber Co., Akron, Ohio, will visit Atlanta Friday and Saturday.

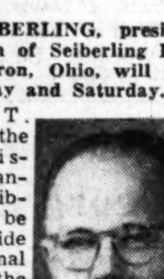

J. P. Seiberling

Walter T. Johnson, the company's district sales manager, said Seiberling will be here to preside at the formal opening of the firm's new sales headquarters at 5008 Peachtree Rd., Chamblee.

The opening is scheduled for Friday at 5 p. m. About 150 persons, including Seiberling Georgia tire dealers, Chamblee businessmen and other friends of the company will attend a reception at the district office, Johnson said.

Charles A. Reed, Seiberling general sales manager, will accompany Seiberling on the trip to Atlanta, according to Johnson.

Business Briefs

The Southern Department of the Fireman's Fund Insurance Company and its affiliated companies will dedicate its new headquarters building at Peachtree and 14th Streets Tuesday, July 17. . . . **Charles Thorp**, Atlanta district information manager for the **Southern Bell Telephone and Telegraph Company**, spoke on his company's audio-visual program at the meeting of the **Audio-Visual Council of Atlanta** at the Cox-Carlton Hotel. . . . **Robert Burns**, of 1050 Mount Parran Rd., N. W., announces the opening of his law offices at 1501 William-Oliver Building.

Members of the **New York Stock Exchange** by a vote of 700 to 571 defeated the proposal to close the Exchange on Saturdays on a year-round basis. . . . Net sales of **Sterchi Bros. Stores, Inc.**, for the four months ending last June 30 were $3,869,007 compared with $4,807,279 for the same period last year. . . . **F. N. Gowder**, of 831 Stewart Ave., S. W., has been named a member of the **President's Club of the Bankers Life & Casualty Company**, of Chicago.

Lovett L. Burch has been appointed Superintendent of Buildings for the **Life Insurance Company of Georgia**. . . . **The Federal Reserve Bank of Atlanta** reports that total loans at 27 member banks in 10 leading cities of the **Sixth Federal Reserve District** amounted to $1,091,000,000, a decline of $4,000,000 from the previous week but an increase of $156,000,000 from the total of the same week of 1950. . . . Eight executives of savings and loan associations in Atlanta—**W. O. DuVall, Charles Sandiford, George W. West, Sr., Joseph S. Shaw, William M. Scurry, Charles V. Minor, J. L. R. Boyd** and **W. J. Parker, Jr.**, have been appointed as members of various committees of the **United States Savings and Loan League**.

The Bureau of the Census estimates that total civilian employment in the week ending last June 9 was 61,803,000, an increase of 600,000 above the May level. . . . **The Southern Association of Science and Industry**, with headquarters in Atlanta, announces that it has begun compilation of a Southwide industrial directory, first of its kind in this region. . . . **Delta Air Lines** has established a $5,000 scholarship fund at the University of Georgia to aid junior and senior students of aeronautical administration. . . . **The Kroger Company** reports that its net income for the first 24 weeks of 1951 was $5,521,320, a decrease of $140,540 from the same period of 1950. . . .

Atlanta Produce

Trading was active on Sunday and light early Monday on the Atlanta fruit and vegetable market according to the Production and Marketing Administration. Receipts were quite heavy with Georgia cantaloups strengthening in late trade, but watermelons were weak and prices lowest of the season to date.

Few boxes of Florida oranges were still 3.50-4.00 mostly 3.75 per box and very few grapefruit 2.75 per box. Georgia peaches in heavy volume, met good demand as bushels of US No. 1 Hale Gavens two and quarter inches and up jobbed at 3.75 and bulk peaches ranged mostly between 1.00 and 2.00 per bushel basket. Georgia cantaloups jobbed 75-1.00 bulk per bushel on Sunday, late sales mostly 1.00 with South Carolina stock high as 1.25. Georgia watermelons, various varieties were only 35-50 on large to very large in jobbing sales with few outstanding lots higher and small mostly 20-25 each.

Georgia round green beans were 2.50-2.75, some poles 4.00-4.50; Alabama poles were 4.25-4.50 and North Carolina Tendergreens best 3.00; cabbage ranged 1.00-1.35 with few best higher; Georgia butterbeans advanced in late trade to 2.75-3.00 with earlier sales low as 2.25; Crowder peas were generally 1.50 bushel; eggplant 2.00-2.25 and bell peppers mostly 2.00-2.25 per bushel on medium to large and good quality. Georgia okra brought mostly 6.00 and choicer 3.50-4.00 late sales mostly 4.00.

Virginia North Carolina and Delaware Cobbler potatoes jobbed at 3.00 few to 3.25 and some fair low as 2.75; half bushels of Georgia tomatoes ordinary to fair quality were mostly 1.75-2.00; yellow crookneck squash was plentiful enough at 1.75-2.00 few best 2.25 some fairly good low as 1.50 and large and fair 1.00-1.25; few Georgia cucumbers were 3.00-3.50, some North Carolina 3.25-3.50 and large low as 2.00; green corn was 30-50 mostly 35-40 cents per dozen; collards 1.50-2.00; turnip greens 1.00-1.50.

Late Selling Cuts Down Stock Gains

New York Times News Service Special to The Atlanta Constitution

NEW YORK, July 9—Caught between contrary views regarding the Korean armistice talks, the stock market did little Monday but give a half hearted response to hopeful opinion that a truce in the fighting could be arranged. While the share list displayed a firmer tone the over-all gain on the session failed to materially alter the average rate from the close of last Friday, and late selling wiped out more than half the day's gains.

Increases in quotations were mostly of a fractional nature except in some isolated cases where price swings ranged beyond a point. Measured by the combined Dow-Jones averages, the market rose 0.17 point but in terms of the number of individual issues to advance or decline, there was scant difference. The industrial average at the close was exactly midway between the day's high and low.

Turnover on the stock exchange was the lightest since June 21 and the transfers of 1,110,000 shares compared with 1,170,000 shares last Friday.

Two major problems faced traders. The Korean situation naturally came first, but the Iranian oil impasse proved just as perplexing. Most military observers thought a truce could be worked out with the Communists, although civilians leaned to the belief that this possibility was wishful thinking. Whichever train of thought would finally "jell" kept the market guessing. Therefore, none of the usually active traders felt it wise to proceed along definite lines. The day's price line was indicative of this as was the volume.

Standard Oil of New Jersey, which led the market in volume on 29,800 shares, was ahead ⅜ point at the close to 62⅜. Other strong spots in the petroleums included Ohio and Phillips, both raised more than a point. Radio Corporation attracted the usual amount of attention in relation to the day's volume but ended unchanged at 21¼ on 19,900 shares.

Charles Pfizer returned to popularity, generating a turnover of 15,100 shares, and showed a closing rise of 1½ points at 39. Chrysler retreated ¼ point at 68½ but General Motors added ¼ at 49⅛ on 12,700 shares. United States Steel was the most active among the steels but showed no change in price at 39¾ while Bethlehem advanced ¼ point to a rating of 49⅞. Sharon Steel was the leader in this section with a rise of 1⅛ points at 42⅞.

Livestock

CHICAGO, July 9—(AP)—(USDA)—Salable hogs 10,000; fairly active, strong to 25 cents higher both butchers and sows; top 23.60 sparingly for few choice No. 1 lightweights; most choice 180-230 lb., 23.15-23.50; 230-250 lb., 22.75-23.25; 260-280 lb., 22.00-22.75; 290-320 lb., 21.00-21.75; few 320-385 lb., 20.00-21.00; sows under 400 lb., 19.35-20.75; few 21.00; 400-500 lb., 18.50-19.50; 500-600 lb., 17.75-18.50; good clearance.

Salable cattle 17,000; salable calves 500; fairly active; slaughter steers and heifers steady to 50 cents ower; cows fully steady; bulls steady to 50 cents higher; vealers steady; few loads prime steers 38.50-38.60; bulk high-choice and prime steers 36.00-38.25; bulk good and choice steers 32.00-35.75; utility and commercial grades scarce, 26.00-30.50; few loads prime heifers 37.00-38.25; most good to low-prime heifers 32.00-36.50; high-utility and commercial cows 26.50-30.00; bulk canner to utility cows 19.00-25.00; utility to good bulls 27.00-31.00; good to prime vealers 35.00-39.00.

NORTH GEORGIA LIVESTOCK (USDA-GDA)

Livestock receipts at the major packing plants in the Atlanta area totaled 500 cattle, 200 calves and 1,100 hogs.

Hog prices in the Atlanta area were steady Monday. The plants quoted choice 180-240 pound barrows and gilts $23.00; 155-180 pounds $22.00; 135-160 pound offerings $20.00; 135 pounds and less $18.00; 240-300 pounds $21.50 to $22.50; 300-500 pounds $19.50 to $21.75; and 180-350 pound sows $18.25 to $19.50 pounds and up $17.25-$18.50.

Hog prices at North Georgia country sales were mostly steady. Medium and choice 180-240 pound barrows and gilts brought $22.95 to $23.50; 160-18) pound $22.00 to $23.25; 140-160 pounds at $21.75 to $22.50. Medium and choice 180-350 pound sows $18.50 to $20.30, and sows 350 pounds and up $17.75 to $19.25.

North Georgia cattle and calf prices were mostly steady. Choice steers and heifers and yearlings were quoted from $33.00 to $35.00; good offerings brought $30.00 to $33.00; commercial sold from $28.50 to $30.00; utility offerings sold from $25.00 to $27.25; cutter steers and heifers brought $23.50 to $25.00. Good and choice slaughter calves and vealers brought $32.50 to $36.75, while utility and commercial sold from $26.00 to $33.00. cull calves brought $22.00 to $26.25. Utility cows brought $23.00 to $25.00, cutter cows brought $19.75 to $23.50, canner cows $17.50 to $20.00. Commercial and good bulls sold from $27.50 to $31.25, utility bulls brought $25.00 to $27.50 and canner and cutter brought $21.50 to $25.25. Good stocker steers and heifers $29.75 to $32.75, common and medium brought $24.50 to $30.00. Good and choice stock calves brought $33.00 to $39.50. Common and medium brought $26.00 to $35.00. Common and medium stock cows brought $21.00 to $25.00.

Butter and Eggs

NEW YORK, July 9—(AP)—Egg prices were lower Monday in the wholesale market. Eggs receipts 32,183, easy. New York spot quotations, based largely on exchange trading, follow: Midwestern: Mixed colors: Fancy heavyweights 50½; extra 1 large 49; extra 1 medium 48-48½; current receipts unquoted; dirties 43; checks 38. Whites: Fancy heavyweights 53½; extra 1 large 51½; extra 1 medium 51½. Browns: Fancy heavyweights 57½-58½. Extra 1 large 56. Nearby: Whites: Extra fancy heavyweights 63; fancy heavyweights 62, others large 59-61; mediums 59-60; pullets 48; peewees 32-33. Browns: Extra fancy heavyweights 64; mediums 59-60; pullets 47½-48; peewees 29-29½.

NEW YORK, July 9—(AP)—Receipts 605,610, easy.

Cheese receipts 321,645, easy.

CHICAGO, July 9—(AP)—Butter weak; receipts (two days) 1,317,073; wholesale selling prices ½ to one cent lower; 93 score AA 67.25; 92 A 66.25; 90 B 64.25; 89 C 63.5; cars: 90 B 65.75; 89 C 64.5.

Eggs weak; receipts (two days) 18,164; wholesale selling prices unchanged to a cent a dozen lower; U. S. extras 50; U. S. mediums 47; U. S. standards 45.5; current receipts 39; dirties 38; checks 36.

ATLANTA EGG MARKET (USDA)

Market about steady. Supplies ample for moderate demand. Prices paid FOB Atlanta: wholesale grades, cases included: extras (min. 60% A quality) large 51½-52c, medium 49-50c, rehandled current receipts none, current receipts 43c. Prices to retail outlets: consumer grade A large white 59-62c, mostly 59-60c, large mixed 54-60c, mostly 57-58c, medium mixed 52-56c, mostly 54-55c.

Treasury Statement

WASHINGTON, July 9—(AP)—The position of the treasury July 5 compared with corresponding date a year ago:

July 5, 1951	
Net budget receipts .... $	142,409,015
Budget expenditures	170,285,226
Cash balance	6,613,475,954
Customs receipts for month	6,570,765
Budget receipts fiscal year July 1	489,703,737
Budget expenditures fiscal year	688,032,249
Budget deficit	198,328,511
Total debt	254,823,007,091
Increase over previous day	151,118,216
Gold assets	21,755,997,394
July 6, 1950	
Net budget receipts	76,562,737
Budget expenditures	80,406,706
Cash balance	4,942,691,881
Customs receipts for month	6,094,833
Budget receipts fiscal year July 1	223,873,382
Budget expenditures fiscal year	490,809,136
Budget deficit	266,935,754
Total debt	257,217,030,530
Gold assets	24,230,784,685

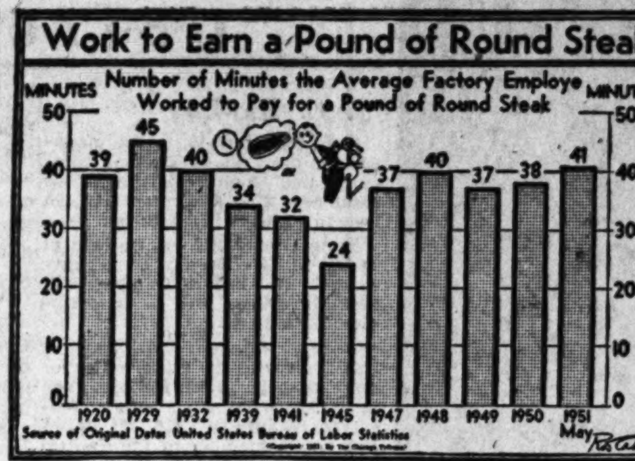

Cotton Report Lowers Market

NEW YORK, July 9—(AP)—Cotton futures were sharply lower Monday, influenced by a high government cotton acreage report for 1951. Liquidation extended losses to about $3 a bale, with rallying attempts feeble.

The United States Department of Agriculture estimated the cotton in cultivation as of July 1 at 29,510,000 acres, or almost 1,000,000 acres more than the government goal. Restricted acreage in 1950 was 18,613,000 acres. Traders foresaw the possibilities of a bumper crop, possibly topping 18,000,000 bales if yields are high. Should the yield approximate the five-year average of about 270 pounds per acre, production would be around 16,267,000 bales, some dealers estimated.

Futures closed $2.40 to $2.70 a bale lower than the previous close.

	Open	High	Low	Close	Net Chg.
July	44.34	44.45	44.05	44.10	—50
Oct.	36.04	36.28	35.55	35.65	—48
Dec.	35.78	35.88	35.25	35.34	—51
March	35.83	35.94	35.31	35.39	—53
May	35.73	35.78	35.22	b35.26	—52
July	35.38	35.41	34.93	b34.96	—51
Oct.	33.70	33.80	33.42	b33.45	—48
Dec.	.....	.....	.....	b33.20	—50

Middling spot 44.64n, off 61.
nNominal. bBid.

New Orleans Cotton

NEW ORLEANS, July 9—(AP)—Cotton futures declined here Monday under long liquidation and hedge selling. Closing prices were barely steady $2.50 to $2.85 cents a bale lower.

	Open	High	Low	Close
July	44.32	44.32	44.00	b44.02—57
Oct.	35.97	36.09	35.44	35.50—55
Dec.	36.65	35.77	35.13	35.18—57
March	35.82	35.91	35.28	35.37—51
May	35.80	35.80	35.27	35.27—50

Middling spot 43.60. b—Bid.

Atlanta Spot Cotton

Report by Atlanta Cotton Exchange in co-operation with the USDA. Quotations are for mixed lots, equal to official standards, uncompressed, in warehouse, basis middling 15-16-inch 43.60c per pound (down 100 from the previous close). This is 50 off New York July futures, rounded to nearest five points, which closed Monday at 44.10. Number of bales purchased, 1,325.

Prices in Cents Per Pound

WHITE AND EX. WHITE & COLOR	⅞ Inch	15-16 Inch	1 Inch	1 1-32 Inch	1 1-16 Inch
St. gd. m.	43.10	44.20	44.60	44.70	44.70
Good mid.	43.10	44.20	44.60	44.70	44.70
Low mid.	39.10	39.60	39.80	39.80	39.80
Middling	42.45	43.60	44.00	44.10	44.10
St. low m.	40.60	41.50	42.05	42.25	42.40
Lod mid.	39.10	39.60	39.80	39.80	39.80
St. gd. ord.	36.40	37.10	37.10	37.10	37.10
Good ord.	34.10	34.60	34.60	34.60	34.60
SPOTTED—					
Good mid.	40.70	41.85	42.25	42.50	42.55
St. mid.	40.50	41.60	42.05	42.25	42.35
Middling	38.10	38.60	38.80	38.80	38.80
St. low m.	35.10	35.60	35.60	35.60	35.60
Low mid.	33.10	33.60	33.60	35.60	35.60

Fifteen Stocks In Spotlight

NEW YORK, July 9—(AP)—Sales, closing price and net change of the 15 most active stocks Monday:

Std Oil N J	29,800	62⅜	+ ⅜
Radio Corp	19,900	21¼	
Nat Pow & Lt	15,800	⅞	— ⅛
PfizerChas&Co	15,100	39	+1½
Gen Motors	12,700	49⅛	+ ¼
Fedders Quig	12,400	12¾	
United Corp	11,800	4½	— ⅛
Canad Pac	10,200	24⅜	— ⅜
U S Steel	9,600	39¾	
Cen Ga Ry	9,400	17	— ⅜
Am Tel & Tel	9,200	154⅝	+ ⅜
Socony Vac	9,200	30¾	+ ½
AmRad&StdSan	8,400	14¼	— ⅛
WarnBrosPict	8,200	13¾	
Sharon Steel	7,500	42⅞	+1⅛

Sugar Futures

NEW YORK, July 9—(AP)—World and domestic sugar futures were lower today. Quiet conditions in raws influenced selling in the world futures contract, with nearby September a weak feature.

Domestic sugar futures were influenced by reports of a poor demand for refined sugar, with Korean truce developments considered a factor.

World raws were quoted 7.10 cents a pound nominal.

Limited raw offerings in the domestic market were held at 6.65 cents to 6.75 cents a pound delivered. Refiners did not indicate definite interest.

The refined market was quiet.

Domestic sugar futures No. 6 closed 4 to 5 lower. Sales 173 contracts.

	High	Low	Close
Sept.	5.97	5.91	5.91
Nov.	5.95	5.91	5.91

Domestic sugar futures No. 5 closed quiet, no sales.

World sugar futures No. 4 closed 6 to 17 lower, sales 116 contracts.

	High	Low	Close
Sept.	7.20	7.05	7.04b
March	5.56	5.51	5.55b
May	5.54	5.54	5.54n
July	5.54	5.54	5.55n
Sept.	5.55	5.55	5.55n

Raw sugar spot 6.40n.
n-Nomin. b-Bid.

New York Curb Market

NEW YORK, July 9—(AP).

	Sales 100s	Close	Net Chg.
ABCVend	10	7⅛	— ⅛
AeroSup	2	2½	— ⅛
Ainsworth	5	11½	+ ⅛
AlaGtSou	1.20	95	+2
AlaPwpf	.50	96	+ ½
AmBanCarA	1	⅞	
AmBever	1	1⅜	— ⅛
AmMarac	13	5⅞	— ⅛
AmRep	7	50¼	+ ½
AmSuper	6	½	
ArgusCam	3	6	— ½
ArkNGasA	14	16	+ ⅜
Aspinook	5	18¼	
AtlCFish	4	3⅛	
AtlasCpwr	7	6⅜	— ¼
AtlasPly	5	20⅝	
Babc&W	10	33½	
BaldSec	1	4⅛	
BariumStl	10	7½	— ¼
BraTL&P	17	21⅝	+ ⅜
BrownRub	2	16½	
BuckeyePL	1	14	
BunkHill	5	25	— ¼
BurmaLtd	12	7-16	+1-16
BurryBis	3	3	
Calg&Ed	5	13¼	
CanMarc	3	3	— ⅛
CarrCBisc	1	2⅝	— ⅛
Catalin	5	6¼	— ⅛
CessnaAirc	3	5½	
ChiefCMng	8	1¼	
ClaudeNeon	22	3⅞	— ⅛
Colo Airl	8	6¾	+ ⅛
Colt Mfg	.50	59	+1
CommodoHt	3	7⅜	
CnsMng&S	1.50	131⅝	+1¼
CornucGM	2	¼	—1-16
CoroInc	3	7⅝	
Cor&Rey	6	6½	+ ⅛
CosdenPet	17	16¼	
CreolePet	15	72	— ⅛
CroftBrew	13	⅞	
CrwnCPet	5	11¼	+ ⅛
CubAtlSug	10	34¾	+ ⅛
DomestFin	2	5	
DomStl&C	6	32¾	+ ⅛
Draper	1	25	
DumontLabA	15	14⅞	— ¼
DuvalSul&P	3	24	
EastGas&F	14	12½	
ElBond&Sh	67	21¾	+ ⅛
EquityCp	39	1¾	

	Sales 100s	Close	Net Chg
FairchCam	2	34	— ¼
FairchE&A	13	6¾	— ⅛
FansteelM	13	23¼	— ⅛
FordMFran	14	13-16	+1-16
FordMLtd	2	6⅝	
FtPitBrew	2	10½	
Fuller GA	2	11⅜	+ ⅜
GenPlywood	2	2⅞	
GiantYell	16	6⅝	— ⅛
GenAldCoal	3	11¼	— ¼
†GlenmDisB	5	6¼	+ ½
GoldfieldCon	13	½	
GrayMfg	6	13	— ⅛
GtAtl&Pac	.25	121	+ ¼
GtLakOil&C	4	2¼	— ⅛
GtNorPap	4	51	
Hazeltine	1	34½	— ⅜
HeclaMin	6	12⅞	+ ½
HumbleOil	4	115⅝	
IllZinc	7	22½	
ImpOil	27	32¼	+ ¼
InsCoNAm	2.50	70⅝	+ ⅝
IntCigMch	2	13½	+ ⅛
IntPetrol	4	17	
InvestRoy	7	1½	— ⅛
KaiserFraz	29	5⅛	
KingsCLt	4	8⅜	— ⅜
KingstonPd	3	3¾	
KirbyPet	2	26⅝	+ ½
KirkLakeG	5	11/16	
LaTourneau	4	16¾	— ¼
LoneStarG	2	27	— ¼
LouisL&E	17	38¼	+ ⅛
McWillDred	1	13⅞	+ ⅜
MeadJohn	6	15¾	— ⅛
MenascoMf	20	2¾	+ ⅛
MesabiIron	5	7⅞	— ⅛
MillerWohl	3	5⅞	— ⅛
MinCpCan	8	14⅜	
Molybdenum	27	35	+1⅛
MorrisPlCp	3	4¼	+ ⅛
MonogPict	80	3⅛	+ ¼
NatBellH	32	2⅞	— ⅛
NatFuelG	2	13	+ ¼
NatMfr&Str	4	19	
NatPressCk	1	13	
NatRubMch	1	13	+ ⅜
NatUnRad	3	3¾	— ⅛
NJZinc	5	64¾	— ½
NewPkMng	34	2	— ⅛
NilesBemP	11	16⅞	— ⅜
N'eastAirl	4	4⅝	+ ⅛
No'ropAire	3	13	+ ⅜
OklaNGas	2	30⅞	— ⅛

	Sales 100s	Close	Net Chg.
PacPetLtd	39	7⅞	
PancoastOil	86	5⅝	+ ¼
PantepOil	51	6	+ ⅛
ParkerPen	7	44¾	+2¾
PaticanCo	1	4½	— ⅛
Pennroad	8	14¾	
PaW&Pw	2.50	35¼	—1
PiperAirc	1	2⅛	— ⅛
PolarisMn	16	4½	+ ⅛
PressMet	4	14⅜	+ ¾
ProdCorp	7	2¼	
Rwy&LSec	2	18	— ¼
RaytheonMf	14	9	
RichmRad	1	3¼	+ ⅛
RioGrValG	6	2	
RomeCbl	6	15¾	— ¼
RotaryElS	7	44¾	— ¼
RoyalOil	15	13½	+ ¼
RyanAero	2	7½	— ½
RyanCPet	1	5	
StLawrCp	9	39½	— ¼
Dopf	2	79	— ¼
SavoyOil	1	3⅜	— ⅛
SegalLock	4	1¼	— ⅛
SherwWms	3	63⅛	
SingerMfg	10	57½	+1½
SolarAirc	3	12⅞	+ ⅛
Sonotone	2	4⅝	— ⅜
SoPennOil	1	43½	+ ½
SouthRoy	1	46¾	+1¾
StdCap&S	3	8¾	— ½
StdOilKy	2	38¼	— ⅝
StdPw&Lt	15	5⅞	
StdThom	3	6	
SterlEng	7	1⅝	
SterlEng	7	1⅝	
TampaEl	1	36¼	+ ¼
Technico	2	19⅝	+ ⅛
TishReal	2	18⅞	— ½
TransLux	3	2½	
TriCont war	73	3	
UnGCan	3	19½	— ⅛
UnitAircPd	3	5¼	
UnitShoeM	18	42⅜	+ ¼
USFoilB	7	36¾	+ ⅝
USRad	4	8⅞	— ⅛
UtahIdSug	2	3¼	
Valspar	2	7¼	
VenezSyn	6	4¼	— ⅛
VenezPet	8	8⅞	+ ⅛
WentwrthMf	9	6½	— ½
WrightHar	8	5-16	—1-16

NEW YORK, July 9—(AP)—Approximate final total Curb Exchange stock sales Monday, 210,000 shares; total stock sales year ago, 292,015 shares. Approximate final total Curb Exchange bond sales Monday, $120,000; total bond sales year ago, $217,000.

Bond Transactions

NEW YORK, July 9—(AP)—Over-the-counter U. S. Government treasury bonds, bid, asked, net change and yield.

T—2¼s	62-59	Dec.	97.2	97.6	+.2	2.55.
T—2½s	69-64	Dec.	97.5	97.9	+.1	2.70.
T—2½s	72-67	Dec.	97.3	97.7	+.1	2.67.

NEW YORK, July 9—(AP).

CORPORATION BONDS	Sales $1,000	Close	Net Chge.
Am&FP 5s 2030	5	97⅛	
AmT&T 3⅜s63	161	116¼	+ ½
Do3¾s73	1	102⅝	— ⅛
Do3¼s59	2	114	+ ⅛
Do2¾s57	71	114	+ ⅝
Do2¾s61	60	108	+ ½
Do2¾s75	11	94¼	— ¼
Do2¾s80	11	93½	— ¼
Do2⅝s86	2	90¼	+ ⅞
AmTob3s62	11	101	
Do3s69	3	100	+ ½
ATSF4s95	42	118	+ ¼
ACL4s52	10	100	— ⅛
Do4½s64	4	104½	— ½
B&O6s95J	2	84⅛	+ ¼
Do5s75B	5	89½	— ¾
Do5s95G	7	69½	+ ½
Do5s96M	2	68½	
Do cv4½s2010	49	58	— ⅝
Do4s75A	10	82⅞	
DoSW5s80	14	76¼	— ¾
DoTC4s85	5	76⅜	+ ¼
BellPa5s60C	2	111¾	+ ⅛
BethStl2¾s70	3	95½	+ ½
BotMe4½s70	18	53	+ ¾
Do4s60	15	84	+ ¼
BufR&P57st	8	75¾	— ⅝
CanP4sperp	9	101	
Celan3s65	2	99	
CRRNJ 3⅛s87	28	48½	— ¾
C&O3½s96D	2	98¾	+ ¼
CB&Q2⅞s70	9	93⅜	+ ¼
C&EIInc97	11	72	— ¾
CGW4s88	1	88½	
C&NW 4½s99	12	61⅝	
CitSvc3s77	10	95	
CCCSL 4½s77	13	65	+ ¾
GIEIll3s70	16	101¾	+ ½
ConEcv3s63	45	123	+ ¼
ConsP2⅞s75	2	97⅝	
Del&H4s63	4	96	+ ¼
DelL&W4s 2042	9	81	
D&RGWin 4½s2018	10	74½	— ¼
DetEdcv3s58	4	108½	
Erie4½s2015	3	72	
FirstTR 3s61	7	101	— ¼
FlaEC5s74	2	72	—1¼
GM&O4s75	3	101½	
H&Mrfg5c57	4	65⅛	— ¾
H&Minc 5s57	15	35	
IC4¾s66	32	99⅛	+ ¼
ICCSL 5s63A	7	105	— ½

	Sales $1,000	Close	Net Chge.
ICCSL 4½s63	4	101½	— ¼
IntGN6s52	2	50	+ ¾
IntGN1st 6s52	10	94½	+ ¼
KCSou4s75	1	105½	+1⅞
LehV 4s 2003D	27	49½	
MSPSSM4s91	3	57⅝	+ ¼
MKT5s62A	13	98	+ ½
MKT aj5s67	7	80¾	
MoP5½s49	30	60¼	+ ¼
MoP5s77F	20	106¾	
MoP5s78G	1	106¾	— ½
MoP5s80H	3	106½	— ½
MoP5s81I	12	105¾	— ¼
MoP4s75	2	93½	
M&E3½2000	5	58¼	+ ¼
NatStl3s65	4	99⅝	
NOTerm4s53	6	101	
NYC5s2013	16	72	— ½
NYC 4½s 2013A	22	65⅝	+ ¾
NYC4s98	22	62⅝	+ ⅝
NYCHR 3½s97	11	73	
NYNH inc 4½s2022	25	53½	— 1
NYNHH 4s2007	30	69	— ½
NYOW4s92	20	8⅛	+ ½
NYOW4s55	2	3⅞	+ ⅛
NYP&L 2⅜s75	3	94⅛	+2
NYTel2¾s82	3	94+	— ¼
NorfW4s96	1	118	—1
NP5s2047D	6	101	+1
NorP4½s75	8	101¼	— ¼
NorP4s97	15	101	
OWRRN3s60	4	101	+ ½
PenRR5s68	9	103¼	+ ¼
PRR4½s65	8	99⅝	— ½
PRR4¼s81	1	93	— ¼
Peo&Einc4s 90:	10	38	— ¼
PerM3¾s80	13	96⅝	
PhilEl2¾s 67	21	98	+1¼
PhilPetcv2⅝s 75	22	123	+1¾
PubSEG3s63	7	100½	— ⅛
StLSF4½s 2022:	24	77¾	— ¼
StLSF4s97	6	94	
SeaALinc4½s 2016:	10	86¾	— ¼
ShellU2½s71	3	93¼	+ ¼
Soc-V2½s76	34	93½	+ ¾
SBT&T2¾s85	1	92¼	+ ¼
SPac4½s81	10	93	— ⅜
SoPac4½s69	4	96	
SoPac4½s Or77	22	99¾	— ¼
SoPaccv3s60	9	115	—1

	Sales $1,000	Close	Net Chge.
SouRy6s56	2	106½	+ ¼
SouRy4s56	9	98⅜	— ¼
StdONJ 2⅜s74	33	97	— ½
Do2¾s71	4	92½	— ½
TexCrp3s65	13	102¾	— ¼
ThAve5s60	7	23¾	
UPac2½s91	20	91	
VE&P2¾s75	3	94½	+2½
VaRy3s95	1	93¼	+ ½
WSh4s2361	7	62⅛	+ ⅝
WMd4s52	15	100¼	+ ¼
WestUn5s60	19	101	+ ⅜
WisCen4s49	8	84⅛	
Do4sSD36	11	64¾	— ¼
FOREIGN BONDS			
Austral5s55	26	100⅛	+ ⅛
Do3½s66	16	90	+ ¼
Do3½s67	16	90¼	+ ⅛
Do3¾s57	32	91¼	+ ¼
Belgium6s55	2	104	+ ⅝
Cana3¼s61	11	101½	— ⅜
CaucaV3s78	5	39	+ ⅜
Chile6sJan61a	2	37	
Do 6sFeb61a	3	37	+ ¼
Do 6s63asd	1	37	
2½s-3s93	36	36¾	
Colomb 3s70	13	47½	
Copenh5s52	2	72⅝	
Denm5½s55	25	95	+1
Do 4½s62	1	80	+1
GtConEP7s44	2	80	+10
Do 6½s50	4	78¾	+2¾
Grk6s68ptpd	7	7⅝	— ¼
ItCCon2-3s77	4	35¼	+ ¼
ItPUt2-3s77	5	35⅜	— ¼
Italn 2-3s77	3	36⅝	+ ⅛
Japan6½s54	31	88	+3½
Do 5½s65	64	80¾	+4¾
Mex 6s63n sm asd	5	16¾	— ¼
Mex 4s10-63n smasd	10	13	+ ¼
MinG6½s58	62	80	+4
Norway4½s56	6	99⅝	+ ¼
Do 4¼s65	5	98⅝	— ½
Do 4s63	5	98	
Do 3½s57	1	93½	
OrientD6s53	6	65	+2
Do 5½s58	9	62	+1
Peru 1st6s60	3	35	— ¼
Do 2d6s61	1	35	— ¾
Poland 8s50	8	6⅝	+ ¼
Rio de J 6½s53st	1	35	
SerbsCS 7s62	6	11⅝	— ¼
Shinyet El 6½s52	4	75	+5
Taiwan EP 5½s71	13	63	+3
TokioC 5½s61	5	74	5¾
Do 5s52	7	59⅞	+4¾
UjigEP 7s45	5	78	+3
Uraj 4¼s79	1	96¾	— ¼
Yokohama6s61	1	75	+2½

NEW YORK, July 9—(AP)—Approximate final total bond sales Monday, $2,440,000; previous day, $2,580,000; week ago, $2,347,000; month ago, $2,865,360; year ago, $3,822,240; two years ago, $2,163,000; Jan. 1 to date revised, $495,545,620; 1950 to date, $579,678,910; 1949 to date, $409,630,970.

Sales Chief Criticizes Credit Curb

By WELLINGTON WRIGHT

The strict credit restrictions of Regulation W have imposed a great hardship upon the class of people most in need of many of the home appliances now on the market, according to Richard C. Connell, of Chicago, General Sales Manager for the Norge Division of the Borg-Warner Corp.

In Atlanta to address a meeting at the Georgian Terrace Hotel for the Southeastern distributors and wholesalers for Norge products, Connell explained that thousands of Americans in the lower income brackets haven't the money to pay 25 percent down and the balance in 15 months, the terms required by Regulation W. The result, he said, is that many of these people do without needed home appliances, such as washing machines and mechanical refrigerators.

FAILED IN PURPOSE

"On the other hand," continued Connell, "Regulation W has failed in its primary purpose of inducing people to save their money. We know this because of the large volume of United States Savings Bonds which are being cashed every month. Most of the money so obtained is going into the purchase of automobiles and other items of equipment affected by Regulation W. If these people could buy these items under the old terms of 10 percent down and the balance in 21 or 24 months, then they would not only buy goods but also continue to save money."

Connell predicted that a cease-fire in Korea would have little or no effect on business.

SHORTAGES TO REMAIN

"If anything," he said, "it might stimulate retail business just a little. But we see no sign that cessation of fighting in Korea is going to relieve the increasing shortage of critical materials. So far, our industry hasn't greatly felt the effects of that shortage, but we expect to feel the shortage this Fall."

Connell said that the business in the home appliance market is well below the volume of last year—in mechanical refrigerators, for example, now at the rate of 4,500,000 a year against 6,500,000 last year. He attributed this situation to general business conditions, but he insisted that the main cause is the fact that Regulation W "has taken a large segment of the purchasing public out of the market."

Allen Crook, president of the Hopkins Equipment Company, of Atlanta, distributors in Georgia for Norge appliances, said that the distributors for his company will hold a meeting Tuesday in the Georgian Terrace Hotel.

Dividends

	Rate	Stock of Record	Payable
Irregular			
Henry C Lytton & Co	15c	July 20	Aug
Regular			
Birtman El	15c	Aug 24	Sept 10
Canada Foils Ltd	10c	July 27	Aug 15
Can Malting Ltd Q	50c	......	Sept 15
Gen Paint Q	25c	Aug 1	Aug 15
Gen Shoe Q	62½c	July 18	July 31
Gen Waterwks 5.10% pf Q	$1.27½	July 20	Aug 1
Do pf Q	31¼c	Sept 10	Oct 1
LoblGrocLtdA&BQ	25c	Aug 1	Sept
Nat Mall Fab	20c	July 20	July 31
Nor Ill Corp	20c	July 20	Aug 1
Do pf Q	37½c	July 20	Aug 1
N Y Merchandise	10c	July 20	Aug 1
NYStaEl&GasQ	42½c	July 17	Aug 15
RioGrandeValGas	05c	July 20	Aug 15
Securities Accept	15c	Sept 10	Oct 1
Do pf Q	41¼c	Sept 10	Oct 1
Sharp & Dohme $4.25 pf Q	$1.06¼	July 17	Aug 1
Tung Sol Lamp Wks	25c	July 17	Aug 1
Vogt Mfg Q	20c	Aug 13	Sept 4
West Can Brew Ltd	25c	July 31	Sept 1

Q—Quarterly.

Corn Up on Trade Board

CHICAGO, July 9—(AP)—Corn responded to a very wet week end in the Midwest by advancing on the Board of Trade Monday. Private reports said much corn was too wet.

Prices elsewhere were mixed. Oats generally showed firmness in line with corn's strength. Soybeans turned easy late in the day, partly reflecting liquidation in cotton following a government crop report of a big cotton acreage.

While steady early, wheat tended to ease toward the close. Harvesting was picking up speed. Receipts at 12 major terminals Monday totaled 4,061,000 bushels against 1,724,000 a week ago.

Wheat closed ½ lower to ⅛ higher, July $2.30½; corn 1 to 2¼ higher, July $1.71⅞-$1.72; oats ½-1⅝ higher, July 75-74⅞; rye (old style) 1⅞-4½ higher, July $1.99; soybeans ¾ lower to ¼ higher, July $3.03¼-¾, and lard 8 cents lower to 25 cents a hundred pounds higher, July $16.55.

CHICAGO QUOTATIONS

CHICAGO, July 9—(AP)—

	Open	High	Low	Close	Prev. Close
WHEAT—					
July	2.30⅝	2.31¼	2.29¾	2.30½	2.30⅞
Sept	2.33½	2.34½	2.33⅛	2.33⅞	2.33⅞
Dec	2.38½	2.39¼	2.37¾	2.38½	2.38½
Mar	2.41¾	2.42¾	2.41¼	2.41¾	2.41⅝
May	2.42	2.42¾	2.41¾	2.42	2.42
CORN—					
July	1.69⅞	1.72	1.69¾	1.71⅞	1.69¾
Sept	1.67¼	1.69¾	1.67	1.69¼	1.67¼
Dec	1.58⅞	1.60⅜	1.58⅞	1.60⅜	1.58⅞
Mar	1.62¾	1.64¼	1.62¾	1.63⅞	1.62⅞
May	1.65	1.65½	1.64⅝	1.65½	1.64½
OATS—					
July	.73⅝	.75	.73⅝	.75	.72¼
Sept	.76	.76¾	.76	.76⅝	.75½
Dec	.79¾	.80	.79¾	.80	.79⅛
Mar	.82¾	.82⅞	.82⅜	.82¾	.82¼
May	.83	.83⅛	.82⅜	.82⅞	.82¼
RYE (Old Style)—					
July	1.98½	1.99	1.98½	1.99	1.94½
Sept	1.72	1.72¼	1.70	1.72	1.68½
Dec	1.71¾	1.72	1.70¾	1.71	1.69⅛
RYE (New Style)—					
July	1.94½	1.99	1.94½	.....	1.92½
Sept	1.69¾	1.72¼	1.69¾	1.71	1.68½
Dec	1.71½	1.72½	1.71	1.71	1.69½
May	.....	.....	.....	1.73½	1.72
SOYBEANS—					
July	3.04¼	3.05½	3.02	3.03¼	3.03¼
Sept	2.75	2.76¼	2.71¾	2.74	2.74½
Nov	2.64	2.65¼	2.61¾	2.62¾	2.63¼
Jan	2.65¼	2.67¼	2.64¾	2.65¼	2.65¼
Mar	2.68	2.69¾	2.66¾	2.67½	2.67¾
May	2.69¾	2.70½	2.68¾	2.69½	2.70
LARD—					
July	16.50	16.55	16.47	16.55	16.30
Sept	14.85	14.95	14.65	14.70	14.67
Oct	14.35	14.55	14.22	14.25	14.25
Nov	13.67	13.67	13.52	13.57	13.62
Dec	14.15	14.15	13.70	13.77	13.85
Jan	....	....	....	13.80	13.90
Mar	....	....	....	13.92	14.10

ST. LOUIS, July 9—(AP)—Wheat, 229 cars, sold 23, No. 2 Red Winter 2.20¼-2.29¾, No. 3 Red Winter 2.15¼-2.18, sample grade Red Winter 2.14¼-2.14½, No. 2 light garlicky 2.12¼-2.15¼, No. 2 red garlicky 2.05¼, No. 2 hard 2.25½-2.33, No. 2 mixed 2.29-2.30¼, No. 3, mixed 2.19¼-2.22¼, sample grade mixed 2.03x.

Corn, 58 cars, sold 4, No. 2 yellow 1.76-1.77¼.

Cottonseed Meal

MEMPHIS, Tenn., July 9—(AP)—Cottonseed meal, sacked future quotations, prime 41 per cent protein, basis.

	July 9th	Prev. Close
July	73.05-Flat	73.50-64.00
October	62.60-63.00	63.20-6
July	73.05-Flat	73.50-74.00
October	62.60-63.00	63.20-63.40
December	61.20-Flat	61.55-Flat
January	60.75-Flat	60.75-Flat
March	60.00-61.00	60.00-61.00

Cocoa

NEW YORK, July 9—(AP)—Cocoa futures closed 24 to 33 lower, sales 276 contracts.

	High	Low	Close
July	32.00	31.74	31.60n
September	31.90	30.95	30.95
December	29.81	29.20	29.20-22
March	28.56	27.93	27.90n
May	27.90	27.85	27.50n

Spot accra 34½ asked.
N—nominal.

Poultry

NORTH GEORGIA LIVE POULTRY MARKET (USDA)

Market firm with price advances of ½-1c. Movement good with stronger truck demand. Supplies heavy but sizes continue light weight. Prices paid FOB farm Monday morning: broilers and fryers, all weights 28-30c, mostly 28-29c.

NEW YORK POULTRY

NEW YORK, July 9—(AP)—Dressed poultry easy. fowls, dry packed, boxes 32-39. Squabs 70-80. Ducks, Long Island, No. 1, bbls. fresh 30; No. 1 bbls. fresh frozen 31; No. 1 fresh crates 30½; quick frozen boxes 32½; No. 1 fresh frozen crates 32. Old cocks, dry packed, under 4 lbs. 28-29, 4-5 lbs. 30-31, 5 lbs. and up 31. Turkeys, farwestern and northwestern, winter-packed, young toms 18-24 lbs. 54-57, 24 lbs. and over 55½-57; farwestern (1951 crop) breeder hens 14-16 lbs. 47-48, 16 lbs. and over 47; northwestern (1951 crop) breeder hens 14-16 lbs. 46-47, 16 lbs. and over 45-46; iced. Beltsville whites, young 5-10 lbs. 53-54; breeder hens 12-16 lbs. 44-46; Virginia, bronze, iced, young hens 10-14 lbs. 55, young toms 18-22 lbs. 51-53; farwestern and northwestern, dry packed, Beltsville whites, young 5-10 lbs. 55; farwestern and northwestern, fresh, young hens 10-16 lbs. 56-57; young toms 16-24 lbs. 53-54.

Live poultry irregular. By freight: none. By express: fowls, leghorns average 33-35, southern 33; red yearlings 42-43, scabby 38-40, Indiana 35-36, southern 35; black yearlings 43-45, heavy 40-42, scabby 38-40, generally 40, few 41; rock yearlings 40-41, scabby 36. Pullets, crosses 5 lbs. and up generally 48, few 50, low as 46, scabby 43-45, 4½-5 lbs. ordinary 41½-44, scabby 39-42; blacks 5 lbs. and up one mark 50, 4½-5 lbs. ordinary 41½-43; rocks 5 lbs. and up one mark hormonized 52, 4½-5 lbs. 46-48. Broilers, crosses nearby and New England 34, few 33; rocks 32-33, some 34-35; turkeys, young hens 52-53, young toms 50.

ATLANTA POULTRY MARKET (USDA)

Market firm. Fairly heavy receipts of fryers and broilers and light supplies of hens adequate to needs. Prices paid FOB Atlanta: broilers and fryers, heavy type 30-31c, hens, heavy type 28-32c, light type hens and roosters none. Dressed poultry: market steady to firm. Good demand for ample supplies of broilers and fryers and light supplies of hens. Prices to retail outlets: drawn, ice-packed, mixed sizes, broilers and fryers, heavy type 46-49c, hens, heavy type 48-51c.

Railways Ask Hike In News Carrying

The Georgia Public Service Commission Monday took under advisement an application for a 15 percent increase in rates for transporting newspapers in railroad baggage cars.

There was no opposition to the application at a brief hearing. The railroads submitted a statement pointing out the proposed increase already was in effect interstate. They estimated the increased revenue would range from about $1,200 a year to some railroads down to "practically nothing" for others.

Joining in the application for the rate hike were the Atlanta and West Point Railroad Company; Atlantic Coast Line Railroad; Central of Georgia Railroad; Georgia Railroad Company; Nashville, Chattanooga and St. Louis Railway; Seaboard Airline Railroad Company; and Southern Railway.

Coffee Market

NEW YORK, July 9—(AP)—Santos coffee futures were depressed today by profit taking. Trading was limited, reflecting quiet conditions in spot coffee.

Roaster buying of green coffee was small and confined to fill-in lots.

Coffee spot standings No. 4 closed at 53.75n. Cost and freight offerings include Santos Bourbons 3s at 53.10-53.53a and 5s 52.10-52.35a.

Santos No. 4 "S" futures closed 1 to 19 higher. Sales 59 contracts.

	High	Low	Close
July	52.15	52.15	52.34n
September	51.40	51.10	51.40
December	50.20	49.90	50.20
March	49.10	48.80	49.10
May	48.05	47.95	48.15n

Contract "U" futures closed quiet, no sales. A—asked; N—nominal.

REPORT OF CONDITION OF

Trust Company of Georgia

OF ATLANTA, FULTON COUNTY, GEORGIA

at the close of business June 30, 1951, a State banking institution organized and operating under the banking laws of this State and a member of the Federal Reserve System. Published in accordance with a call made by the State Banking Authorities and by the Federal Reserve Bank of this District.

ASSETS

1. Cash, balances with other banks, including reserve balance, and cash items in process of collection..$	46,257,879.93
2. United States Government obligations, direct and guaranteed	30,591,188.77
3. Obligations of States and political subdivisions	9,864,792.71
4. Other bonds, notes, and debentures	310,748.35
5. Corporate stocks (including $240,000.00 stock of Federal Reserve bank)	240,000.00
6. Loans and discounts (including $2,832.00 overdrafts)	56,124,586.38
7. Bank premises owned $1,793,471.13, furniture and fixtures, none	1,793,471.13
11. Other assets	940,341.46
12. TOTAL ASSETS	$146,123,008.73

LIABILITIES

13. Demand deposits of individuals, partnerships, and corporations	$ 83,392,406.82
14. Time deposits of individuals, partnerships, and corporations	4,389,420.42
15. Deposits of United States Government..........	8,312,238.00
16. Deposits of States and political subdivisions	12,112,190.96
17. Deposits of banks	23,050,105.70
18. Other deposits (certified and officers' checks, etc.)	719,644.78
19. TOTAL DEPOSITS $131,976,006.68	
23. Other liabilities	2,621,497.16
24. TOTAL LIABILITIES	$134,597,503.84

CAPITAL ACCOUNTS

25. Capital*	$ 2,000,000.00
26. Surplus	6,000,000.00
27. Undivided profits	2,414,859.04
28. Reserves	1,110,645.85
29. TOTAL CAPITAL ACCOUNTS	$ 11,525,504.89
30. TOTAL LIABILITIES AND CAPITAL ACCOUNTS	$146,123,008.73

*This bank's capital consists of:
Common stock with total par value of $2,000,000.

MEMORANDA

31. Assets pledged or assigned to secure liabilities and for other purposes ....$ 25,443,489.33

I, Steve H. Bomar, Vice President and Treasurer, of the above-named bank, hereby certify that the above statement is true to the best of my knowledge and belief.

STEVE H. BOMAR,
Vice President and Treasurer.

Correct—Attest: C. H. CANDLER, JR.
WINSHIP NUNNALLY,
IVAN ALLEN,
Directors.

STATE OF GEORGIA—County of Fulton, ss:
Sworn to and subscribed before me this 5th day of July, 1951.
(Seal) BETTY TIDWELL,
Notary Public, Fulton County, Georgia.
My Commission Expires September 28, 1953.

REPORT OF AN AFFILLIATE

of a bank which is a member of the Federal Reserve System, published in accordance with the provisions of the Federal Reserve Act.
Report as of June 30, 1951, of

Trust Company of Georgia Associates

ATLANTA, GEORGIA

which is affiliated with TRUST COMPANY OF GEORGIA, ATLANTA, GEORGIA

Kind of business: Holding Company.

Manner in which above-named organization is affiliated with member bank, and degree of control:

Trust Company of Georgia owns the entire capital stock of Trust Company of Georgia Associates.

Borrowings from affiliated bank..........$ 47,000.00

Stock of affiliate registered in name of bank or known to be owned by bank directly or indirectly..........$400,000.00

I, Steve H. Bomar, Vice President and Treasurer of Trust Company of Georgia Associates, do solemnly swear that the above statement is true, to the best of my knowledge and belief.

STEVE H. BOMAR.

Sworn to and subscribed before me this 5th day of July, 1951.
(Seal) BETTY TIDWELL,
Notary Public, Fulton County, Georgia.
My commission expires September 28, 1953.

REPORT OF AN AFFILIATE

of a bank which is a member of the Federal Reserve System, published in accordance with the provisions of the Federal Reserve Act.

Report as of June 30, 1951, of

Trusco Finance Company

ATLANTA, GEORGIA

which is affiliated with TRUST COMPANY OF GEORGIA, ATLANTA, GEORGIA

Kind of business: Finance company making loans on automobiles, household appliances, farm equipment, etc.

Manner in which above-named organization is affiliated with member bank, and degree of control:

Trust Company of Georgia owns the entire capital stock of Trust Company of Georgia Associates, who in turn owns the entire capital stock of Trusco Finance Company.

Financial relations with bank:

Stock of affiliate registered in name of bank or known to be owned by bank directly or indirectly..........$400,000.00

I, W. C. Durden, Vice President, Secretary and Treasurer of Trusco Finance Company, do solemnly swear that the above statement is true, to the best of my knowledge and belief.

W. C. DURDEN.

Sworn to and subscribed before me this July 3, 1951.
(Seal) BETTY TIDWELL,
Notary Public, Fulton County, Georgia.
My commission expires September 28, 1953.

100,000 Nobles in New York For 77th Shrine Convention

By ALBERT J. GORDON

New York Times News Service, Special to The Atlanta Constitution

NEW YORK, July 9—Oriental costumes, fezzes, colorful bands and gaudily-decorated jeeps appeared on the streets Monday as 100,000 Shriners invaded New York City.

They and their families from every state in the Union are here for the 75th convention of the Ancient Order, Nobles of the Mystic Shrine. The business sessions and the entertainment program will continue throughout Friday.

Official business of the convention is being transacted by 500 Imperial Council representatives in executive sessions at the Commodore Hotel. The other members of the order plan a big time in the city. Even Gen. Douglas MacArthur put on a red fez Monday. He is a noble of Nile Temple, Seattle, and was greeted at the Waldorf-Astoria Hotel by several officers of the Imperial Council.

Times Square and adjacent areas became a sea of red tasseled headgear.

Almost every long-distance train arriving at the Grand Central terminal and Pennsylvania station had fez-wearing delegations. The Shriners checked in at the various hotels, then registered at Madison Square Garden.

Members of Arant Temple, Kansas City, of which President Truman has been a member since 1917, are here with a band and 29 bay horses. Delegates from Aloha Temple, Honolulu, wore Hawaiian costumes and brought 1,800 orchids. Yaarab Temple, Atlanta, is here with 24 horses and a 100-piece band.

Other arrivals are 400 members of Aleppo Temple, Boston; 1,000 from Lu Lu Temple, Philadelphia; 325 from Sphinx Temple, Hartford, and 250 members of Zorah Temple, Terre Haute, Ind. Shrine officials said that all the 162 temples would be represented here before the end of the convention.

Convention festivities opened Monday night at the Garden with entertainers from the various temples performing. Prominent among them were 600 nobles from Yaarab Temple, Atlanta.

Wonderful Relief for ITCHING SKIN!

To promptly soothe intense itching of rashes, eczema, psoriasis, athlete's foot, pimples, and similar surface skin and scalp irritations, apply Zemo—a modern highly medicated stainless antiseptic. Zemo also helps heal and clear the irritated skin. Buy *Extra Strength* Zemo Liquid for stubborn cases. Any drugstore. ZEMO

FEELING SLUGGISH

DUE TO CONSTIPATION TAKE

666 FOR FAST RELIEF

Kidney Slow-Down May Bring Restless Nights

When kidney function slows down, many folks complain of nagging backache, headaches, dizziness and loss of pep and energy. Don't suffer restless nights with these discomforts if reduced kidney function is getting you down—due to such common causes as stress and strain, over-exertion or exposure to cold. Minor bladder irritations due to cold or wrong diet may cause getting up nights or frequent passages.

Don't neglect your kidneys if these conditions bother you. Try Doan's Pills—a mild diuretic. Used successfully by millions for over 50 years. It's amazing how many times Doan's give happy relief from these discomforts—help the 15 miles of kidney tubes and filters flush out waste. Get Doan's Pills today!

NOTHING FASTER For HEADACHE RELIEF

• When you use "BC" Headache Tablets or Powders for nerve-racking headaches, you get extra-fast relief. You get a special combination of medically tested and medically proved ingredients. In combination, as in "BC", these quick-dissolving, fast-acting ingredients are remarkably effective—far more so than any one would be alone. Remember this. The greater effectiveness of several time-tested ingredients working together is most important when you want to relieve headaches, neuralgic pains, minor muscular aches or functional periodic pains. Buy "BC" Headache Tablets or Powders today. "BC" Powders, 10c & 25c. "BC" Tablets 10c, 25c and the larger money-saving bottles of 50 and 100 tablets.

CONSTIPATION ENDS OR WE PAY DOCTORS FEE

Read Amazing Facts:

Now at last comes the astounding medical discovery doctors and constipation sufferers have vainly sought for years. A way to conquer constipation suffering . . . establish regularity . . . maintain normal function—without the violent action of harsh drugs, chemicals or oils; without the irritating, gassy effects often caused by messy seeds or so-called "vegetable bulk" preparations.

Even chronic constipation sufferers of 20 to 30 years standing were restored to normal regularity in as little as 7 to 14 days with Melcalose.

*You get positive relief within 7 days or, we believe, no intestinal regulator will help and you should see your doctor. We will pay for visit on same scale and basis provided for general medical care in Blue Shield Plan—when your doctor certifies constipation was not ended.

Supplies What Nature Needs

Easy-to-take Melcalose Tablets dissolve into a mild, non-purging gel which mixes moderately with intestinal content to produce easy rhythmic intestinal activity . . . natural, comfortable regularity.

When this rhythmic activity is restored and maintained, constipation ends. Very important, Melcalose Tablets are harmless to take, even over long periods of time. Get Melcalose Tablets from your druggist today. We will pay your doctor's fee (*see offer above) if Melcalose Tablets do not do for you what they are already doing for thousands. Start today—and conquer constipation.

MELCALOSE TABLETS TRADE MARK

FOR CORRECTION OF CONSTIPATION

17 Are Named To Attend Youth Meet

Seventeen boys and girls from nine youth clubs in Fulton County will attend the seventh annual youth workshop beginning at Wesleyan College in Macon Tuesday.

Sponsored by the Citizens' Council and the Georgia Recreation Society, the conference will be attended by delegates from organized and private youth groups in the State. Sessions will continue through Saturday.

A vacation Summer carnival earned expenses for the Adamsville and South Bend Youth Club delegates. Special programs at other recreation centers financed others.

"Building Better Citizens of Tomorrow With the Boys and Girls of Today" will be the conference theme.

Isobel Winters and Carolyn Langston will represent Adams Park Youth Club; Joyce Glover, Edna Newton, Adamsville; Patsy Mason, Joan Mable, Ben Hill; Pat Nunnally, Keith McMahon, Cooks; Don Wallace, Shirley Bowen, Grove Park; Jayce Dennis, Peachtree Hills; Gail Thompson, Sandy Springs; Elaine Jackson, John Vaughn, Ira McGinnis, South Fulton, and Monya Leftwich, Donna Jordan, South Bend.

Adult leaders attending from Fulton County will include Audrey Lane, Mrs. Coilla Foster, John Sims, Mrs. Lois Reynolds, Alberta Murchison and Fred Boswell.

Finnish Sailor Strangles on Meat

SYDNEY—(AP)—Oscar Ek, 52-year-old Finnish member of the crew of a Norwegian tanker, died of asphyxia when a piece of meat stuck in his throat during a meal.

Two doctors, called in late, managed to remove the meat with their fingers. One of them made an incision in Ek's chest in an unsuccessful bid to massage his heart and revive him.

Associated Press Wirephoto

THEIR SHINING HOUR—NEW YORK, July 9—Nobles Jack Fullerton (standing) and Walter Haines, both of Cleveland, take over the combination duties of hair dresser-shoeshine boy as the Mystic Shrine opened its 77th annual Shriners convention here Monday. On the receiving end of the fun is Geraldine Lamm, of Raleigh, North Carolina.

Checkers a Game of Finesse, Tournament Players Avow

By PAT LIVINGSTON

Checkers is no "greybeard's game" and the day of the country store "bottle-toppers" is over, according to contestants in Georgia's 1951 Checker Tournament which started Monday at the Lyle-Brewster American Legion Post No. 50, College Park.

Nineteen men spent the afternoon in hard competition, their play punctuated by the sharp slap of checkers on the boards, with no talking allowed between points.

State Checker Association President J. W. Welch estimated the finals will be held Thursday afternoon. He said games average 64 moves and there is a five-minute limit to move.

Former champions in play were W. Q. Gresham, Lamar County school superintendent; A. S. Mitchell, Yatesville; D. W. Skelton, Atlanta; R. A. Armstrong, young Macon fireman who won last year, and W. H. Patterson, of Lawrenceville, who won the state title in 1931. Grady Traylor, 1948 champion, is a visitor. He is unable to compete now because he lives out of state.

Relaxing between rounds, the men discussed the latest books written about checker playing.

P. K. Dixon says there are 1,500 ways to play the game that is "simple enough for a child to play, but so complicated, no man has mastered it."

Playing in the first round were R. L. Denny vs. W. P. Chambers; A. B. Hooper vs. W. H. Patterson; Paul Klein vs. N. A. Howell; Bud Heywood vs. W. Q. Gresham; J. W. Welch, bye; Stenson Tribble vs. B. L. McDonald; A. S. Mitchell vs. J. Ben Faulkner; R. A. Armstrong vs. P. K. Dixon; D. C. Hemrick vs. S. L. Morris, and Lester L. Davis vs. D. W. Skelton.

GRADY ROUNDUP

Falling Wall Crushes Leg Of Worker

An Atlanta construction worker was injured severely Monday when a wall collapsed, crushing his right leg. Twelve other persons were treated at Grady Hospital for injuries in other accidents.

Henry Johnson, 51, of 834 Lanier St., N. W., was the worker caught under the falling wall.

Floyd Jackson Henderson, 16, 1506 Hill St., N. W., suffered fractures of his right hand when he was struck by an auto while riding a motorbike at the intersection of Capitol Avenue and Memorial Drive.

Charles Harold Smith, 24, of 1250 Donnelly Ave., S. W., fell off a truck and was treated at Grady Hospital for back injuries.

Doyle Wilkie, 44, of Alpharetta, suffered bruises and lacerations of his right arm when he caught it between the bumper and fender of his vehicle.

Victims of bites were eight-year-old Brenda Lee Richardson, of 361 Glenwood Ave., S. E., who was bitten on the hip by a dog, and Mrs. Dell Cornelius Hughes, 48, of 262 Fenwick St., S. E., who was bitten on the right elbow by a wharf rat.

Mrs. Ella Mae Spink, 45, of 11 Walthall St., S. E., was admitted to Grady after she fell in a hole on Walthall Street. She suffered knee injuries and complained of a painful side injury.

Children who were treated at Grady for injuries were James Homer Rodgers, 10, of 2008 Harden Rd., S. W., who hurt his left arm in a fall from a box; Charles Gary Barker, 7, of 297 Park Ave., S. E. who bumped his head in a fall from a swing; John Joseph Richie, 4, of 3776 Waxconna Rd., in Hapeville, who fell from his tricycle and cut his chin; Linda Jane Pugh, 2, of 604 Capitol Ave., S. W., who suffered abrasions on the forehead in a fall from a swing; Paul David Bowman, 3, of 127 Lakewood Ave., S. W., who fell on his stomach, and 6-year-old James Mike Harris, of 530 Rankin St., N. E., who fell on a marble floor and cut his head.

Van Alstyne Dies; Wrote 500 Songs

CHICAGO, July 9—(AP)—Egbert Anson Van Alstyne, composer of more than 500 songs including "In the Shade of the Old Apple Tree" and "Pretty Baby," died Monday at the age of 73.

Van Alstyne died at his home following a stroke. He had been ill for some time with arthritis and suffered a bout of pneumonia this Spring.

A native of Marengo, Ill., Van Alstyne at the age of seven played the organ for a Methodist Sunday school. He began his professional career as a pianist and director for traveling theatrical companies.

For many years, he appeared in vaudeville with a song-writing partner, Harry Williams.

His songs included "Memories," "Old Pal," "Your Eyes Have Told Me So," "Navajo," "Sunshine and Roses," "I'm Afraid to Go Home in the Dark," "Pony Boy," "That Old Girl of Mine," "Drifting and Dreaming" and "The Little Old Church in the Valley."

OTHER DEATHS

New York Times News Service
Special to The Atlanta Constitution

PHILADELPHIA, July 9—Dr. Brooke M. Anspach 75, professor emeritus of gynecology at Jefferson Medical College and former president of the American Gynecological Society, died Sunday night at his home in suburban Ardmore.

CHICAGO, July 9—Dr. Reuben Seid, 53, president of the Chicago College of Optometry, died Sunday in his home.

NEW YORK, July 9—James R. Herman, secretary of the Metropolitan Life Insurance Company, died Monday at his home in Ridgewood, N. J. He would have been 53 years old on Aug. 1.

CLEVELAND, July 9—E. E. Ware, 71, a high executive of the Sherwin-Williams Company, manufacturers of paints, for which he had worked for 32 years, died Sunday night.

Mme. Guyon Finds Name Duplicated

TEL AVIV—(AP)—Mme. Guyon, the wife of the French Minister to Israel, wondered why she had been repeatedly congratulated for fashion suggestions of hers that she has never heard of before. The astonishment was mixed with some embarrassment when she was told last week, that this time she wasn't as original as usual.

As a matter of fact, she didn't know that a local daily featured a once-a-week syndicated fashion column sent from London called "Le choix de Paris" and written by a Mme. Guyon. Apparently another one.

Athletes Foot Germ

After one application of T-4-L if not pleased your 40c back. This mobile liquid PENETRATES faster, quicker, deeper to make the kill. T-4-L at any drug store. Today at all drug stores.

"Thought I'd lose my mind from terrible pain until I found Pazo!"

says Mrs. F. L., Brooklyn, N. Y.

Itching of simple piles drive you mad? Is agonizing pain daily torture? Amazing Pazo* acts *instantly* to relieve such misery! Soothes inflamed tissues. Lubricates hardened, dry parts. Helps heal cracking, reduce swelling, soreness. Don't suffer needless agony from simple piles. Get Pazo, get real comfort, *right away*. Ask doctors about it. Suppository form—or tube with perforated pile pipe for easy application.

Pazo Ointment and Suppositories

MORTUARY

U. L. McCALL

Funeral services for U. L. McCall, 77, former superintendent of the Southern Division of the Associated Press, who died Sunday afternoon at his residence, 182 Peachtree Way, N. E., will be held at 3:30 p. m. Wednesday at Spring Hill. The Rev. L. C. Prater will officiate. Burial will be in Westview Abbey.

MRS. J. E. UPCHURCH

Funeral services for Mrs. J. E. (Leila) Upchurch, 66, of 612 Hardendorf Ave., N. E., who died Sunday afternoon at a private hospital, will be held at 1 p. m. Tuesday at Spring Hill. Dr. Charles L. Allen will officiate. Burial will be at 3 p. m. in Carrollton.

MISS BRENDA SARGENT

Funeral services for Miss Brenda Sargent, daughter of Mr. and Mrs. Fred Sargent, of 351 Pryor St., S. W., who died Sunday night at a private hospital, will be held at 10:30 a. m. Wednesday at the graveside in Greenwood Cemetery. The Rev. Gordon Price will officiate.

Other survivors include two brothers, Wayne and Jimmy Sargent, grandparents, Mr. and Mrs. David Sargent and Mrs. Velma Snyder, all of Atlanta.

OBITUARY

J. C. Rawlins

J. C. Rawlins, 55, credit manager for the Cudahy Packing company, died Monday morning at his residence, 2764 Clairmont Rd., in Decatur, after a brief illness.

Funeral services will be held at 11 a. m. Wednesday at Trinity Chapel. Dr. Stuart Oglesby will officiate. Burial will be in Westview Cemetery.

Born in Eastman, Mr. Rawlins had been with the Cudahy Co. for more than 30 years. He had lived in Jacksonville, Fla., before coming to Atlanta in 1936. Mr. Rawlins was a member of the Central Presbyterian Church.

Surviving are his wife, a son, James C. Rawlins of Atlanta; three brothers, Hubert Rawlins of Augusta; Otis Rawlins, of Jacksonville, Fla., and Clark Rawlins, of Whigham, and a sister, Mrs. W. C. Reaves, of Rhine, Ga.

Mrs. J. W. Collier

Funeral services for Mrs. J. W. (Lula) Collier, 48, of 1626 Stanwood Ave., S. E., who died Sunday at her home, will be held at 2 p. m. Tuesday at the East Side Baptist Tabernacle. The Rev. Guy Rainwater and the Rev. Ted Corley will officiate. Burial will be in the Longstreet Baptist Churchyard in Forsyth County.

Born in Cherokee County, Mrs. Collier had lived in Atlanta most of her life. In recent years she had been a seamstress for the Majestic Dress Manufacturing Company.

Surviving are her husband; a son, Carl W. Hall, and her mother, Mrs. T. P. Lummus, both of Atlanta; two sisters, Mrs. H. J. Ridings, of Atlanta, and Mrs. L. D. Hayes, of Greenville, S. C.; seven brothers, W. F., V. A., and H. G. Lummus, all of Canton; T. L. Lummus, of Sandy Springs, I. A. Lummus, of Louisville, and J. W. and J. L. Lummus, both of Atlanta; and two grandchildren.

Charles E. Dempsey

Charles Eugene Dempsey, 35, a dental technician at the Martin Brothers Dental Laboratories for 18 years, died Monday morning at his home, 3334 Alston Dr., in Decatur.

Funeral services will be held at 4 p. m. Tuesday at Trinity Chapel. The Rev. Henry T. Daniel will officiate. Burial will be in East View Cemetery.

Mr. Dempsey had played sandlot baseball since he came to Atlanta from Piedmont, Ala., as a young man. He had started with the Grant Park Aces and last pitched for the Bell Isle team.

A veteran of World War II, Mr. Dempsey attended Grant Park Baptist Church.

Surviving are his wife, two sons, Michael and Joseph Dempsey, one daughter, Patricia Dempsey, and his mother, Mrs. Sarah Dempsey, all of Decatur.

James T. Evans

Funeral services for James Thomas Evans, 14, of 193 Pulliam St., S. W., who died Sunday at a private hospital after an illness of several days, will be held at 2 p. m. Tuesday at the Washington Assembly of God Church. The Rev. Jimmy Mayo will officiate. Burial will be in Mountain View Cemetery.

James was the son of Mr. and Mrs. W. H. Evans and attended Hoke Smith High School.

Other survivors include four sisters, Miss Frances Martin, of Stone Mountain, and Mrs. J. H. Mitchell, Mrs. Robert Campbell and Miss Mary Ruth Evans, all of Atlanta; grandmother, Mrs. B. F. Weldon, of Atlanta, and eight uncles and four aunts.

Freeman B. Nelson

Freeman B. Nelson, Sr., 57, of College Park, died Monday morning at Lawson Veterans' Hospital after a long illness.

Funeral services will be held at 11 a. m. Wednesday at the College Park Methodist Church, with the Rev. Charles L. Middlebrooks, Sr., officiating.

A native of Talbot County, Mr. Nelson moved to Atlanta when a young man and served with the Postal Transportation Service for more than 30 years. A veteran of World War I, he was a member of Lyle Brewster Post No. 50, American Legion, and of the Board of Stewards of the College Park Methodist Church.

Surviving are his wife, the former Miss Alice Hogg, of Buena Vista; a son, Freeman T. Nelson, Jr., and a daughter, Miss Frances Nelson, both of College Park; five brothers, Alva E. Nelson, of El Paso, Texas; Walter J. and Edwin Nelson, both of Woodland; Charles F. Nelson, of Talbotton, and Ralph Nelson, of Shiloh, and four sisters, Miss Eloise Nelson and Mrs. Ernest Kemp, both of Atlanta; Mrs. George L. Mason, of College Park, and Mrs. Carl Nelson, formerly of Atlanta, now temporarily in Japan.

William David Nash

William David Nash, 85, a retired farmer of Route 1, Tucker, died Monday at his home.

Funeral services will be held at 3 p. m. Tuesday at Rehoboth Baptist Church. The Rev. Lester Buice will officiate. Burial will be in Rehoboth Cemetery.

Surviving are four sons, H. G. Nash, of Monroe; B. C. Nash, of Comer; R. C. Nash, of Calhoun, and H. S. Nash, of Lewisville, Ala.; three daughters, Mrs. E. L. White, of Atlanta; Mrs. C. N. Burroughs, of Comer, and Mrs. W. E. Smith, of Tucker, and a sister, Mrs. Millie Harrison, of Idaho.

Mrs. J. S. (Ola) Poss

Mrs. J. S. (Ola) Poss, 60, of 712 Law St., N. W., died Monday night at a private hospital.

One of her nine children, Pvt. 1st Class Floyd Poss, was returning from Korea and was in California at the time of her death.

Funeral plans will be announced by J. Allen Couch & Son.

Born in Forsyth County, Mrs. Poss, the former Ola Collins, was the wife of the late Joe S. Poss.

Mrs. Poss was a member of the Bellwood Baptist Church.

Other survivors include five daughters, Mrs. Frank L. York, Mrs. H. G. Hardy, Mrs. J. E. Burgess and Mrs. O. L. Folsom, all of Atlanta, and Mrs. R. C. Owens, of Lithonia; three other sons, R. S., S. G. and Olin Poss; her mother, Mrs. M. B. Dutton, and a sister, Mrs. R. J. Benton, all of Atlanta; a brother, D. W. Collins, of Samson, Ala., and five grandchildren.

R. D. Dorsey, Sr.

STARRSVILLE, July 9—R. D. Dorsey, Sr., 82, who had worked on his farm here until a few months ago, died Monday afternoon at his residence.

Funeral plans will be announced later.

Born in Powder Springs, Mr. Dorsey had lived for the past 40 years here, and was a member of the Starrsville Methodist Church. He had celebrated his golden wedding anniversary several months ago.

Surviving are his wife, two daughters, Mrs. J. E. Roberts of Albany; and Miss Bertha D. Dorsey of Atlanta; two sons, R. D. Dorsey, Jr., of Miami, Fla.; and William M. Dorsey of New Jersey.

Mrs. Caroline Evans

Mrs. Caroline Evans, 85, died unexpectedly Monday afternoon at her residence, 521 Kelly St., Southwest.

A daughter, Mrs. Thomas A. Gramling, of the same address, said her mother died beside an ironing board at which she was working.

Funeral plans will be announced by Awtry & Lowndes.

Mrs. Evans, the former Caroline Nobles, of Russell County, Ala., married the late George A. Evans in 1886 and moved to Atlanta 10 years later.

Mrs. Evans belonged to the Holy Comforter Episcopal Church.

In addition to her daughter, Mrs. Evans is survived by seven grandchildren and eight great-grandchildren.

Safe-Cracking Listed as Solved

Atlanta burglary squad Dets. Sgt. W. D. Anderson and R. C. Pendley late Monday said a Maryville, Tenn., man arrested here had confessed to the July 1 safe-cracking of the Rodeo Theater which netted $373 in cash and $68 in checks.

The detectives arrested 24-year-old Tommy Cowden in a local hotel where $35 in nickels and pennies were hidden in a fireplace flue.

The officers said that Cowden told them he has been to Richmond by plane and "all over the country" since he stayed overnight in the Rodeo Theater June 30 to cut the bottom from the office safe.

Cowden said he returned to Atlanta to get the small change, part of which he also hid in a bus station locker, officers reported.

Bloodmobile Visit

Constitution State News Service

LAGRANGE, July 9 — The Atlanta Red Cross Blood Center will send the bloodmobile here July 17, for its fourth visit to LaGrange this year. Dr. J. W. Chambers, chairman of the medical advisory committee of the Troup County Red Cross, said "the success of the program depends necessarily upon the generosity of uor citizens in donating blood for their neighbors."

THE DAY'S RECORDS

MARRIAGES RECORDED JULY 9, 1951:

Willis Calvin Bolden, 284 Barfield Ave., S. W., to Betty Jane Millsap, 283 Barfield Ave., S. W.
Ben C. Hood, 683 Capitol Ave., S. E., to Claudia S. Phelps, 683 Capitol Ave., S. E.
John G. Gaylon, McWilliams, Rt. 1, Ben Hill, to Minnie Louise Mathews, Butner Rd., Ben Hill.
Lloyd Garvin Hudgins, 159 Hunnicutt St., N. W., to Betty Frances Eleanor Carroll, 705 Lindsey St., N. W.
Jerry Blaine Gowens, 2032 Baker Rd., N. W., to Georgia Carolyn Skelly, 602 West Lake Ave., N. W.
Charles William Sherriff, 647 Glenwood Ave., S. E., to Peggy Sue Snyder, 574 Glenwood Ave., S. E.
Edward Ernest Carithers Jr., 1556 Westview Dr., to Mary Howard Watkins, 906 Gaston St., S. W.
Clarence Gordon Burns, 456 Hammond St., N. W., to Martha T. Deen, 456 Hammond St., N. W.
Christopher Stephen Changaris, Miami, Fla., to Sue Bishop Collins, 2200 Willow Ave., Northeast.
Horace Greeley Epps, 562 Washington St., S. W., to Louise Gertrude Dye, 228 Boulevard, S. E.
Alston Russell Bishop, 223 Richardson St., S. W., to Edna Mae Bishop, 223 Richardson St., S. W.
Byrdell Lewis Foutz, 924 Hampton St., N. W., to Myrtle Bialock Huggins, 924 Hampton St., N. W.
Calvin Fred Craig, 908 Murphy Ave., S. W., to Bernice Leona Smith, 439 West Lake Ave., N. W.
George Albert Krehl, Curundu Heights, Canal Zone, to Dorothy Bernice Krehl, 1849 Valley Dr., S. W.
Willie W. Price, 554 Orme Circle, N. E., to Betty Barfield Dillard, 669 Federal Terrace, S. E.
George Murray Hunter, 707 West Washington St., East Point, to Eldora Jane Waller, 1437 Mozley Place, S. W.
Robert Lee Sparkman, 686 Elbert St., S. W., to Helen Crawford, 202 W. Mercer St., College Park.
Julius Clarence Johnson, 831 Oglethorpe Ave., S. W., to Lucille Mary Quarles, 225 Mitchell St., S. W.
Rudolph Charles Mitchell, Neosho, Mo., to Dorothy Lee Cobb, 1429 Venetian Dr., Southwest.
Dewey Harold Ponder, 1668 Campbellton Rd., S. W., to Barbara Anne Wilson, 1181 Stewart Ave., S. W.
Roy Edward Watson Jr., Rt. 1, Atlanta, to Dorothy Mae Hatfield, Rt. 1, Riverdale.
Philip Wise Wampler, Smyrna, to Sarah Frances Doss, 3630 Peachtree Rd., N. E.
John E. Daniel, 1064 Oglethorpe Ave., S. W., to Lelwanda Lock, East Point.
Robert Goddard Ives, Atlanta YMCA, to Carolyn Wain Sims, 817 Ponce de Leon Ave., N. E.
James Rayford Lewis, 915 Atlanta Ave., Decatur, to Annell Kathleen Jenkins, 950 Ponce de Leon Ave., N. E.
Frank A. Boykin, Jr., 1101 Colquitt Ave., N. E., to Arowanna Swick, 1415 Peachtree St., N. E.
Warren George Post, 367 Bryan St., S. E., to Mary Jean Etheridge, 1618 West View Dr., S. W.
John Samuel Morrison, 1763 Piedmont Rd., N. E., to Josephine Alderman, 623 Parkway Dr., N. E.
Harvey Melvin Moore, 1115 Boulevard, S. E., to Gwendolyn Louise Herod, 468 Moreland Ave., N. E.
William Charles Bagwell, 656 McDonough Blvd., S. E., to Betty Whaley Amerson, 1704 Melrose Dr., S. W.

BIRTHS

Girls

MR. AND MRS.—
H. W. Waller, Jr., 610 Pecan St., College Park, Marsha Virginia.
L. D. Wilson, Route 2, Alpharetta, Linda Sue.
M. C. Thompson, 347 Crew St., S. W., Charlotte Ann.
G. W. Shirley, Route 1, Alpharetta, Brenda Gayle.
L. M. Robinson, 556 Norfolk St., N. W., Hattie Delois.
D. L. Baker, 26 North Ave., N. W., Sandra Jean.
N. C. Dangar, 565 Cairo St., N. W., Mary Ann.
W. A. Lyle, 15 Harvey St., N. W., Regina Jan.
J. F. Hall, 327 Windsor St., S. W., Patricia Lynn.
R. E. McAfee, 843 Yorkshire Road, N. E., Margaret Ellen.
C. H. Chappas, 1277 Oakfield Dr., Charlotte Emily.
L. M. Alford, 523 Fairway Hill Dr., S. E., Patricia Louise.
R. C. Calthami, 351 Josephine St., N. E., Sylvia Jean.
A. H. Withers, 189 Deerwood Dr., Decatur, Margaret Ellen.
H. W. Johnson, 116 N. Fourth Ave., Decatur, Sharon Delores.
S. L. Wilhoite, Jr., 1057 Lakewood Ave., Apt. 4, East Point, Lynda Kay.
A. J. Fountain, 1433 Stewart Ave., S. W., Marcia Catherine.
W. L. Watson, 343 Grant St., S. E., Sharon Roberta.
F. G. Moore, Summit, Territory Alaska, Martha Hazeltine.
J. D. Holland, 870 Virginia Cir., N. E., Deborah Lane.
T. E. Murray, 3587 Derrydown Way, Decatur, Melinda Kathleen.
W. R. Mabrey, Route 1, Buford, Kathy Rebecca.

BOYS

MR. AND MRS.—
R. U. Herrin, 173 Berean Ave., S. E., Thomas Philip.
H. J. J. Darling, 1596 Pontiac Pl., S. E., Konrad Joseph.
J. E. Weeks, 3617 Whitehall St., S. E., Thomas David.
J. W. Moody, 368 Cooper St., S. W., William Arthur.
G. R. Hicks, P. O. Box 382, Stone Mountain, Kenneth Neil.
M. Waits, Jr., 3736 Elijay Dr., Brookhaven, Richard Marvin.
H. L. White, 323 Central Ave., S. W., Donald Eugene.
L. M. Whitfield, 396 Capitol Ave., S. E., Lenard Michale.
J. H. Kirkby, 666 Bryan St., S. E., David Lee.
W. J. Harris, Jr., 834 Bankhead Ave., N. W., Randall William.
R. L. Taylor, 724 Ponders Ave., N. W., Roy Lamar.
M. T. Peters, 1149 Berne St., S. E., Milton Winifred.
C. W. Tumlin, 1010 Washington St., S. W., Charles William, Jr.
D. L. Winters, 229 Georgia Ave., S. W., Ronald Bruce.
C. J. Belotte, 227 Barfield Ave., S. W., Robert Lewis.
H. F. Black, Route 2, Fairburn, Ga., Frank Wesley.
J. W. Walton, 2025 Venetian Dr., S. W., John Austin.
W. T. Walden, 689 Annis St., Hapeville, Ga., William Thomas, Jr.
W. A. Northington, Jr., 5019 Ashford-Dunwoody Road, Chamblee, Ga., Michael Filber.
S. M. Berry, Jr., 2430 Poole Road, S. W., Samuel Matthews, III.
J. B. Turner, Jr., 1435 Blynn Ave., N. W., John Steven.
J. A. Hammock, Forest Hill Trailer Park, Forest Park, Ga., Julius Michael.
J. G. Mackie, 12 Parkway, Lithonia, Ga., James Robert.
W. G. Marper, Route 3, College Park, Ga., William Grady.
H. L. Saffold, 168 Moreland Ave., N. E., Apt. 9, Harold Lewis, Jr.
G. F. Johnson, 747 Confederate Ave., S. E., Lawrence Felton.
T. R. White, Jr., 1386 Oglethorpe Ave., Richard Thomas.
B. H. Johnson, Route 1, Forest Park, Andrew Jackson.
L. C. Smith, 763 Ashby St., S. W., Danny Leon.

FIRE CALLS

Monday A. M.

12:06—828 Neal St., N. W., cigarette.
1:15—828 Neal St., N. W., caught from same fire.
4:31—89 Bell St., N. E., cigarette.
11:10—Bolton Rd. and Alvin Dr., N. W., grass fire, electric wires down.
11:59—Northwest Dr. and Poplar St., N. W., woods fire.

Monday P. M.

2:30—621 North Ave., N. E., manufacturing plant, spark in spray room.
7:35—1506 Hollywood Rd., N. W., matches.
7:57—88 Decatur St., S. E., cigarette, awning on fire.
8:08—52 Mangum St., N. W., sprinkler bell ringing, caused by surge in water pressure.
8:40—844 North Highland Ave., N. E., shortage in TV set.
10:23—Rosser near Fair St., S. W., automobile, backfire.

Weather

ATLANTA—One year ago today, July 11, 1950: High 85; low 70.
SUN AND MOON FOR TODAY
Sun rises 5:36 a. m.; sets 7:51 p. m.
Moon rises 11:24 a. m.; sets 11:30 p. m.
TIDES (SAVANNAH RIVER ENT.)
High: 11:51 a. m. 6.4; p. m.
Low: 5:50 a. m. 0.3; 6:19 p. m. 0.7
LOCAL WEATHER REPORT
(Based on observation at the Municipal Airport)

Highest temperature	85
Lowest temperature	64
Mean temperature	75
Rainfall in past 24 hours	.00
Rainfall since first of month	2.29
Excess since first of month	.80
Rainfall since Jan. 1	23.12
Deficiency since Jan. 1	4.95

Associated Press Wirephoto

LOVE LAUGHS—TEANECK, N. J., July 9—Love laughs at locksmiths and also at Army regulations. When Paratrooper Edward Perazone Jr., of Teaneck ran into a little trouble about getting a leave from Ft. Benning, Ga., to marry Bette Davis, his mother telephoned the White House and her congressman, told of the son's plight. The effort worked. Ed got his leave, got married, ducked a shower of rice at the end of the ceremony.

Around Georgia

Constitution State News Service

More than 400 Georgia teachers, meeting in **Athens** for the annual Readers' Conference Monday decided that books in the homes of Americans and those read by children could furnish a way of lasting peace. . . . Georgia rural letter carriers in a meeting at **Macon** asked for additional mileage for their conveyance on their jobs, increase in salary, and heard Gov. Talmadge tell them the present administration's rural road program is the biggest in the history of the state. . . . Georgia teachers of vocational agriculture will meet for a workshop study this week at the Future Farmers of America camp near **Covington**. . . .

Ceiling Hit

Ben F. Harper, **Ware** County farm bureau president, has joined the ranks of others firing verbal guns at suggestions of a ceiling price for Georgia's bright leaf tobacco. . . . Near **Albany**, farm observers see one of the biggest yields of peanuts in the history of farming in that commodity in the area. . . .

Alibi Good

Lee Elliott Donahue, Texan, was identified by a cashier in a **Savannah** cafeteria as the man who held up the place in January. She had been trained, the cashier said, to recognize people by their hands. Sol. Gen. Andrew J. Ryan sent a detective to Dallas, where Donahue claimed he was employed by a construction company at the time of the holdup. Monday, Donahue walked out of the Chatham County courtroom, a free man, his alibi stuck. . . .

Pool Hall Closure Voted At E. Point

East Point City Council Monday night voted to close all pool halls in the city.

The action came as an amendment to a motion to deny a pool hall license. After the motion passed, Council did not set a date for the closing to take effect.

During the adjourned session of last Monday night's meeting, Mayor E. J. Bass predicted that the city would lose in an injunction suit filed by citizens and beer and wine retailers asking that the city be restrained from enforcing an ordinance outlawing sale of the beverages.

Councilman George Parker made the amendment to close the pool halls. A group of Negro churchmen from three churches near the site of a proposed pool hall on Holcomb Street appeared to request that the license not be granted. Before Council voted on a motion to deny the license, Parker's amendment said if the license was denied, all pool halls in East Point would be closed.

The Council failed to set a date for the closing even after it was pointed out that no date was contained in Parker's amendment.

Council accepted resignations of two members of the Parks Commission, J. G. Stith and C. P. Glover, Jr. One of the resigning members said the Council had not given the Parks Commission the support it needed to carry out an efficient program.

In other action, Council voted not to renew the franchise of Suburban Coach Co., Inc., to operate in East Point, charging the company was not giving "as good service as promised."

Plans Made For School Aid Program

The Minimum Foundation is expected to benefit Atlanta public schools beginning next January, but strict economy must be practiced to avoid a deficit for the final four months of this year.

That Monday night was a decision of City Board of Education Committees after Miss Ira Jarrell, school superintendent, said present losses are expected to be $260,000, but that some relief is anticipated at a July 18 meeting of the State Board of Education when Atlanta officials will urge reduction of the expected loss as a hardship case.

The financial pinch will strike Atlanta schools because it must operate 38 Fulton County schools beginning in September, and minimum foundation accruals will not begin for those schools until January.

City board committees also took steps to expedite construction of a $438,000 new Negro elementary on South Pryor Rd., adjacent to Carver Vocational School in conjunction with Fulton County. Each school system will pay half the cost. The new structure will have 20 class rooms, an auditorium, cafeteria, library and other facilities. McDonald Co. is architect.

Erection of another $200,000 Negro elementary school on a site at Simpson Rd. and Temple St. also was given the "go" signal. Griff Edwards & Associates are architects and tentative plans were approved. The building will have 10 class rooms, an auditorium, cafeteria and other facilities.

All committee actions are subject to board approval at a meeting set for 3 p. m. Tuesday at the City Hall.

LaGrange Lions

Constitution State News Service

LAGRANGE, July 9 — J. R. Terrell, Jr., has been installed president of the LaGrange Lions Club. Other officers installed are B. P. Albright, first vice-president; Claude Daniel, second vice-president; J. S. Gore, third vice-president; Alfred Monsour, secretary, W. F. Holle, Jr., treasurer; Newt Smith, Lion tamer, Carson Sammons tail twister; R. I. McClure, assistant tail twister; Philip J. Cleveland, J. Marion Roberts, J. L. Reese and W. H. Perkerson, directors.

NEW INFANTRY SPIRIT

Benning Course Pays Off In Rate-Rank Relations

By RELMAN MORIN

FORT BENNING, July 9—(AP)—The infantryman, traditionally, is the Sad Sack; nobody envies him.

He gets closer to the enemy than any other fighting man. He walks, while others ride in ships, planes or tanks. He goes longer without show and lives less comfortably than anybody else. If he is a replacement, he figures he is just a "body," sent in to replace a dead body.

Moreover, the Infantry is the great catch-all for the draft. To it are sent the reluctant thousands, the men who presumably were without talent for anything else. Formerly, too, the soldiers noted that a smart man, with some special ability, was quickly spotted and transferred to a special service unit.

Meanwhile, the dog-face is hurt and resentful in the thought that if he could have passed a college-type examination, if his parents could have afforded to give him more schooling—why, then, he might not be here.

In short, he figures he's not much good, and that the men in his platoon are no good, either, otherwise they wouldn't be where they are.

This is the way it has been, up to now.

TIMES CHANGING NOW

But, brother, times are changing! It may be a while before men are fighting to get into the infantry, as they do to get into the Air Corps or some other branch of the service. Nevertheless, through some astonishing new approaches, the Infantry is working toward something totally new.

It is trying to do this through its officers.

At Fort Benning, the Infantry center, a course is being conducted called "Command and Leadership." It is devising methods of training which, the instructors hope, will lift the level of efficiency, pride, and esprit de corps in the Infantry, from the greenest soldier to the oldest officer.

During World War II, there were more psycho-neurotic breakdowns during training than there were in combat. Of some 6?0,000 men discharged as "psychos," about 60 per cent cracked up in the first few weeks in camp, before they ever went overseas.

Were they real neurosis cases, or fakers? Some may have been phony, but not the majority, officers say. Army doctors have some well-defined tests to determine the real from the imitation. Then what happened?

OFFICERS DON'T KNOW

Most officers have always had at least a dim appreciation of how a man feels when he is drafted and tossed into the army.

For many, it is the first time away from home. Some have never before undressed in front of other people. Most have had some amount of personal property, their own room, their own bed, their own neckties. All of them had had a very large degree of personal freedom.

All of that is taken away. It has to be.

The Army now believes that some compensations can be made to the man.

Maj. Gen. Percy Clarkson, a former commander of the brilliant Third Division, used to stand for hours in the rain at a station to meet a trainload of draftees.

Even at Anzio, Maj. Gen. John O'Daniel would meet replacements as they came in. Sometimes a regimental band would be playing the anthem of the division.

The idea was to give a new man the feeling that he "belonged," that there was some personal interest in him, that he was not just a body.

During the war, the combat Infantryman's badge was awarded. Many an officer who never got away from his desk would give an army to be able to wear that badge.

Proposals have gone forward to develop a new and distinctive type of infantry uniform—perhaps several of them. Other methods are being studied to give a man some pride in his own unit.

The paratroopers have that esprit already. So do the rangers. Also the Marines. The army believes that these units are the results of nothing more than special efforts, by the officers, to develop collective pride.

Scores of techniques are being studied, and taught to officers, methods of making better soldiers, starting from the moment the draftee comes to camp.

"We don't know yet about the results," said Lieut. Col. Arthur Tilson, an Iowan who heads the Command and Leadership school at Benning. "We get good reports from Korea, where some of the methods have been tried. And we are getting more requests for dope, from all over, than we can handle. We think we're on the right track."

LEGAL NOTICES

To Policyholders, Creditors, Stockholders and all Others Interested in THE PREFERRED ACCIDENT INSURANCE COMPANY OF NEW YORK. NOTICE was heretofore given that on April 30, 1951, an order was entered in New York Supreme Court, directing ALFRED J. BOHLINGER, State Superintendent of Insurance, to liquidate the above company which was dissolved by said order. On June 22, 1951, an order was entered in New York Supreme Court adjudging the company insolvent as of April 30, 1951, and directing that all claims must be filed on or before October 31, 1951. Proof of claims must be in writing, verified and presented to liquidator on or before said date. ALFRED J. BOHLINGER, Superintendent of Insurance, State of New York, Liquidator, 80 Maiden Lane, New York City. ALFRED C. BENNETT, Attorney for Liquidator, New York, June 25, 1951.

NOTICE TO HOUSE MOVING CONTRACTORS

Sealed proposals will be received at the office of the Fulton County Purchasing Agent, Room 515, Courthouse, Atlanta, Ga., until 3 o'clock p. m., EST, July 13, 1951, for the moving of a building located at 1701-05 Peachtree Street, N. E. Building has approximately 5,246 sq. ft. of area. Proposal forms and specifications may be obtained from the Land Agent, 501 Courthouse. Fulton County reserves the right to accept or reject any or all bids and to waive technicalities.
R. W. BAKER,
Purchasing Agent.

Notice is hereby given that the partnership of Griffin and Moorhead General Contractors, between Donald C. Griffith and William D. Moorhead, was dissolved on the 25th day of June, 1951. All debts due to the said partnership, and those due by it, will be settled with and by Donald C. Griffith, who will continue the business under the firm name of Griffith and Moorhead General Contractors, at the same address as heretofore—33 Hunter St., S. W., Atlanta, Georgia.
DONALD C. GRIFFITH,
WILLIAM D. MOORHEAD.

SUBJECT: NOTICE OF ADVERTISING FOR BIDS FOR SERVICE SUBCONTRACT COVERING FIRING AND CLEANING BOILERS, FURNACES AND HOT WATER HEATERS, OCTOBER 1, 1951, TO SEPTEMBER 30, 1952.
TO: PROSPECTIVE BIDDERS AND OTHERS CONCERNED.

1. On July 12, 1951, Roane-Anderson Company, as Agent for and on behalf of the United States of America under Contract No. W-7401 eng-115, will issue invitations for bids for Firing and Cleaning Boilers, Furnaces and Hot Water Heaters for a period of one year, beginning October 1, 1951, to September 30, 1952.
2. The work consists of the following:
Alternate "A"—The Subcontractor shall furnish all labor, tools, equipment, materials, supplies and service and perform all work necessary to satisfactorily fire and clean all boilers, furnaces and hot water heaters; clean all furnace and boiler rooms, and replace, at his own expense, all plug fuses, fustats and electric light bulbs in boiler and furnace rooms in accordance with the terms of the Subcontract Procedures.
Alternate "B"—The Subcontractor shall furnish all labor, tools, equipment, materials, supplies and services and perform all work necessary to satisfactorily fire and clean all boilers, furnaces and hot water heaters, maintain all grates, grate operating mechanisms, and automatic and manual controls in operating condition equivalent to that existing at the beginning of the Subcontract operations; clean all furnace and boiler rooms and replace, at his own expense, all plug fuses, fustats and electric light bulbs in boiler and furnace rooms in accordance with the terms of the Subcontract Procedures.
Bidders are invited to bid on both Alternate "A" and Alternate "B." Award, however, will be made of one or the other, and not both.
3. All bids will be considered not only on the basis of the lowest bid but on the applicable experience, financial assets, integrity of the bidder and his ability to obtain equipment and employees. The Roane-Anderson Company, as Agent aforesaid, reserves the right to reject any and all bids and to waive any informality in bids received, and to accept or reject any item of any bid, unless such bid is qualified by specific limitation. However, all accepted items will be awarded as a whole to one bidder.
4. A priority rating will be applied to necessary materials at the time the contract is executed.
5. Request for additional information, inspection of sites or request for bid forms should be made to Roane-Anderson Company, P. O. Box 456, Oak Ridge, Tennessee, or telephoning J. B. Davis, Assistant Purchasing Agent, through Knoxville 4-3387, extension 24, or Oak Ridge 5-4361, extension 24.

ROANE-ANDERSON COMPANY,
AS AGENT FOR AND ON BEHALF OF THE UNITED STATES OF AMERICA

LEGAL NOTICES

I have made application with the Fulton County Board of Commissioners of Roads and Revenues for a retail liquor license at 1571 Moreland Avenue, hearing to be held August 2, 1951, at 2:30 p. m., Fulton County Court House.
BURTON WILKES.

I have made application to the Board of County Commissioners of Fulton County for a liquor license to be located at 2115 Stewart Avenue, S. W. A hearing is to be held on August 1, 1951 on this application at 2:30 o'clock p. m. at the Fulton County Court House.
M. A. BROWN

I have made application to Board of County Commissioners for beer license (Package Store Only) at 2221 New Macon Hwy., S. E. Hearing to be held Aug. 1, 1951, 2:30 p. m. Fulton County Courthouse.
BOOKER HILL.

ADVERTISEMENT
DEPARTMENT OF WELFARE
ATLANTA, GEORGIA
NOTICE TO CONTRACTORS

Sealed bids will be received until 11 o'clock Eastern Standard time, Tuesday, August 7, 1951, in the office of the State Department of Public Welfare, State Office Building, Atlanta, Georgia, for furnishing all labor and materials necessary for the construction of a 1,000 Bed Psychiatric Building for Old People at Milledgeville, Georgia, according to plans and specifications.

Drawings, specifications and Bid Forms may be obtained, on deposit of $50 from Gregson and Ellis, Architects, Mortgage Guarantee Building, Atlanta, Georgia. This sum will be forfeited and retained by the Architects if the contractor fails to submit a bona fide bid. Otherwise, deposits for plans and specifications will be returned in full if the items are returned in good condition five days after bids are opened.

Bids must be accompanied by a bid bond made payable to the Department of Public Welfare, Atlanta, Georgia, in an amount equal to 5% of the bid price. The successful bidder will be required to furnish a contract and performance bond, acceptable to the Department of Public Welfare in an amount equal to 100% of the contract price, and executed by a Surety Company licensed to do business in the State of Georgia.

The Department of Public Welfare reserves the right to accept or reject any or all bids and waive technicalities.
ALAN KEMPER,
Director State Department of Public Welfare.

$9.59 to $13.77 Per Month

We will build new concrete driveway, modernize and waterproof your basement. Also porch, floors, concrete, and flagstone walks, step and concrete block work. Prompt service.

MORRIS CONTRACTING CO.

295 Mayson Ave., N. E. CR. 1252

They'll Do It Every Time

By Jimmy Hatlo

Steel Mills Told Amounts To Set Aside

New York Times News Service
Special to The Atlanta Constitution

WASHINGTON, July 9—Telegrams sent by the National Production Authority Monday to steel mills throughout the United States fixed set-asides for September and ensuing months of 10 to 100 percent on a wide range of their planned production. The order is intended to insure adequate supplies of steel for essential users under the new Controlled Materials Plan, which went into effect July 1.

The set-asides under the Controlled Materials Plan are on a basis of planned production. Under the old priority system the amount of steel reserved for essential use was based upon shipments by steel mills during a base period in 1950. In many cases the percentages in Monday's the old plan but because of increased production the amount of steel reserved for essential use is actually larger, officials said.

Under terms of the order 95 percent of all steel ingots and 20 percent of all pig iron must be set aside for essential use.

On the following items 100 percent of production must be earmarked for essential use: tube rounds, most railroad items including standard rails, joint bars, tieplates, track spikes, wheels and axles; most petroleum industry items including line pipe and oil country goods.

On steel products commonly used in the production of consumer durable goods including automobiles the set-asides were less drastic being 70 percent for sheets and strip not rolled, 54 percent for cold rolled sheets and 60 percent for cold rolled strip.

COMMENDABLE COMESTIBLES

Southern Foods Proving Good for What Ails Us

By CHANNING COPE

Slowly but surely the mills of the gods grind out the truth about various things and particularly about our Southern foods. Hog meat, turnip greens and collars, sweet potatoes and sorghum turn out to be among the choice foods from a health standpoint. So it is with the lowly peanut.

In Chicago at the Friends of the Land meeting a few days ago one distinguished scientist pointed to the experience of a dentist friend who was enthusiastic about the use of sorghum syrup as a means of getting minerals. "Just recently," said Dr. Scarseth, Director of Research of the American Farm Research Association of LaFayette, Indiana, "a dentist friend of mine told me about a patient suffering with arthritis. Teeth extraction had been recommended, but because the teeth looked good, the patient was told to eat sorghum molasses. The arthritis disappeared shortly. He has had many cases with similar results. Did the fact that the molasses contained in concentrated form all the minerals in cane juice supply a missing nutritional factor?

"Is the cane-mill and syrup-cooking pan of the South a common man's proof that on poor soils, even though the minerals are there in scanty quantities, they are concentrated as the water is boiled away, and the syrup may supply a vital nutritional factor?" asked Dr. Scarseth. He quoted an old Uncle George who paddled his boat for him when Scarseth was at Auburn: "When people have a sorghum mill they is usually healthy, but without one they is poorly and no account." (It occurs to me that our neighbor down Flat Shoals Road, King Bostick, has a syrup mill and that his children are the essence of good health.)

One other finding that came out of the Chicago conference was that the highly recommended spinach of some years back is now on the doubtful list. It has been found to contain large quantities of oxalic acid and oxalic acid doesn't seem to be popular with modern dieticians. Nor with modern kids.

I recall the story of a friend who went duck hunting on the Flint River and found the family with whom he usually stayed was existing largely on a diet of peanuts and turnip greens, the greens being cooked with peanuts instead of fatback. He said he never saw healthier children and that the parents remarked they were getting along well in school.

I had another friend who was given away to die when he was about a year old. He was that puny. An old aunt took him to raise and fed him entirely on sweet potatoes. He died at 72 years. So far as I know he never ate a meal without sweet potatoes.

If things keep on keeping on, we may find we are right nice people after all, here in the South, and that the things we eat are good for us as well as just good.

LODGE NOTICES

Panthersville Lodge No. 543, F. & A. M., will meet at a called communication this (Tuesday) at 8 p. m. The entered apprentice degree will be conferred. Qualified brethren cordially invited by order of
J. D. WADE, W. M.
THOS. W. MARRETTE, SEC.

The regular communication of Joseph C. Greenfield Lodge No. 400, F. & A. M., will be held in the Greenfield Temple this (Tuesday) evening beginning at 7:30 o'clock. The degree of Master Mason will be conferred. By order of
C. H. WADDELL, W. M.
M. O. SAMS, SEC.

Regular communication of Cascade Lodge No. 94, F. & A. M., will be held in the hall 825 Cascade Ave., S. W., this (Tuesday) evening at 7:30 o'clock. Business meeting only. Visitors welcome. By order of
S. V. WAGONER, W. M.
E. E. AIKEN, SEC.

A regular meeting of the Fellowcraft Club of Morningside Lodge No. 295, F. & A. M., will be held this (Tuesday) evening at 7:30 o'clock at 1582½ Piedmont Rd.
WM. M. KEHELEY, JR., Pres.
E. B. WELSH, JR., Sec.

Pakistan Officials Study Democracy

SYDNEY— (AP) —Twenty-two Pakistan Government servants have arrived in Australia to learn various aspects of running a democratic country. They want to learn ways of handling traffic, how to prevent erosion, how to curb the black market and how to bring culture to backward areas.

"We're building a brand new nation, a friendly nation, and we're in a hurry," said Shafiul Azam, spokesman of the party.

FUNERAL NOTICES

Bales, Mrs. George W., Sr.
Collier, Mrs. J. W. (Lula)
Dempsey, Mr. Charles Eugene
Evans, Mr. James Thomas
Evans, Mrs. Carolyn (Granny)
Faulkner, Mr. Carlos L., Sr.
Hill, Mr. R. M.
McCall, Mr. U. L.
Nash, Mr. W. D.
Nelson, Mr. Freeman B.
Poss, Mrs. J. S. (Ola)
Reynolds, Mrs. Vivian Jeannette (Roy A.)
Rawlins, Mr. J. C.
Sargent, Brenda
Snyder, Judge John Daniel
Upchurch, Mrs. J. E. (Leila)

REYNOLDS—The friends of Mr. and Mrs. Roy A. Reynolds, Miss Jeannette Reynolds, Master Arnold Reynolds, Mr. and Mrs. Julius G. Stephens, Mr. and Mrs. C. H. Stephens, Mr. and Mrs. R. T. Stephens, several nieces and nephews are invited to attend the funeral of **Mrs. Vivian Jeannette (Roy A.) Reynolds** Tuseday, July 10, 1951, at 11 a. m. from the Antioch Baptist Church. Rev. H. W. Cruce and Rev. W. M. Williams will officiate. Interment, Forest Park Primitive churchyard. The following gentlemen will serve as pallbearers and will meet at the residence, 1312 Grant St., S. E., at 10:15 a. m.: Messrs. H. D. Stephens, J. B. Stephens, S. P. Fanning Jr., Bobby Murray, Foster Jarrett and R. A. Brake. J. Austin Dillon Co.

DEMPSEY—The friends and relatives of Mr. and Mrs. Charles Eugene Dempsey, Master Michael Dempsey, Master Joseph Dempsey, Miss Patricia Dempsey and Mrs. Sarah Dempsey are invited to attend the funeral services of **Mr. Charles Eugene Dempsey** Tuesday afternoon at four o'clock at Trinity Chapel. Rev. Henry T. Daniels will officiate. Interment in East View Cemetery. The pallbearers will be Mr. Monroe M. Martin, Mr. Wesley M. Martin, Mr. Edward A. Saye, Mr. W. Harold Baker, Mr. John D. Puckett and Mr. E. D. Acree, Sr. A. S. Turner & Sons.

POSS — Mrs. J. S. (Ola) Poss, of 712 Law St., N. W., died Monday night in a private hospital in her 60th year. She is survived by five daughters, Mrs. Frank L. York, Mrs. H. G. Hardy, Mrs. R. C. Owens, Mrs. J. E. Burgess, Mrs. O. L. Folsom; four sons, R. S., S. G., Olen, Pfc. Floyd Poss; mother, Mrs. B. Dutton; one sister, Mrs. R. J. Benton; one brother, Mr. D. W. Collins, Sampson, Ala., and several grandchildren. Funeral arrangements announced later. J. Allen Couch & Son.

FUNERAL NOTICES

COLLIER—The friends and relatives of Mr. and Mrs. J. W. Collier, Mr. and Mrs. Carl W. Hall, Mrs. T. P. Lummus, Mr. and Mrs. H. J. Ridings, Mr. and Mrs. E. D. Hayes, Mr. and Mrs. W. F. Lummus, Mr. and Mrs. V. A. Lummus, Mr. and Mrs. H. G. Lummus, Mr. and Mrs. T. L. Lummus, Mr. and Mrs. J. W. Lummus, Mr. and Mrs. I. A. Lummus, Mr. and Mrs. J. L. Lummus, Max Hall and Miss Donna Hall are invited to attend the funeral of **Mrs. J. W. (Lula) Collier** Tuesday afternoon at 2 o'clock at East Side Baptist Tabernacle. Rev. Guy Rainwater and Rev. Ted Corley will officiate. Interment in Longstreet Baptist Churchyard, Forsyth County. The pallbearers will be Mr. Herbert Lummus, Mr. V. T. Lummus, Mr. Roy L. Lummus, Mr. Vernon Lummus, Mr. Lewis Lummus and Mr. Raymond Lummus. A. S. Turner & Sons.

FAULKNER — Mr. Carlos L. Faulkner, Sr., of 990 Greenwood Ave., N. E., died Monday night. Survived by his daughters, Mrs. Emily Jamison, Mrs. S. W. Vaughn, of Madison, Ga.; Mrs. W. M. Andrews; sons, Messrs. C. H., John W., Harry T., Carlos L., Jr., of Champaign, Ill., and Henry M. Falkner, of Richmond, Va.; sister, Mrs. H. N. Penland, of Athens, Ga.; five grandchildren and two great-grandchildren. Funeral arrangements announced later by Howard L. Carmichael & Sons.

FUNERAL NOTICES

NELSON—Mr. Freeman B. Nelson, of 427 East Harvard Ave., College Park, died Monday morning. Survived by his wife; daughter, Miss Frances Nelson; son, Mr. Freeman Nelson, Jr.; sisters, Mrs. George L. Mason, Mrs. C. E. Kemp, Miss Eloise Nelson, Mrs. Carl Nelson, of Japan; brothers, Messrs. A. E., of El Paso, Texas; Walter J. and W. E., of Woodland, Ga.; C. F., of Talbotton, Ga.; Rolph and Ralph Freeman, of Shiloh, Ga. Funeral services will be held Wednesday morning, 11 o'clock, from the College Park Methodist Church. Rev. C. L. Middlebrooks will officiate. Interment, College Park Cemetery. Howard L. Carmichael & Sons.

NASH—The friends and relatives of Mr. W. D. Nash, Mr. and Mrs. H. G. Nash, Monroe, Ga.; Mr. and Mrs. B. C. Nash, Comer, Ga.; Mr. and Mrs. R. C. Nash, Calhoun, Ga.; Mr. and Mrs. H. S. Nash, Lewisville, Ala.; Mr. and Mrs. E. L. White, Atlanta; Mr. and Mrs. C. N. Burroughs, Comer, Ga.; Mr. and Mrs. W. E. Smith, Tucker, and Mrs. Millie Harrison, Idaho, are invited to attend the funeral services of **Mr. W. D. Nash** Tuesday afternoon at 3 o'clock at Rehoboth Baptist Church. Rev. Lester Buice will officiate. Interment in Rehoboth Cemetery. The grandsons will serve as pallbearers. A. S. Turner & Sons.

BALES—The friends and relatives of Mr. and Mrs. George W. Bales, Sr., Mr. and Mrs. Roy Bales, Mr. And Mrs. O. L. Barnett, Mr. and Mrs. Zed Brannon, all of Cumming, Ga.; Mr. and Mrs. Dewitt Bales, Atlanta, Ga.; Mr. and Mrs. George W. Bales, Jr., Brookhaven; Mr. and Mrs. Edwin Bales, Marietta, Ga., are invited to attend the funeral of **Mrs. George W. Bales, Sr.**, today (Tuesday) at 11 o'clock from Pleasant View Baptist Church, the Reverends D. M. Nalley, Hoyt Thompson and B. A. Phillips officiating. Ingram Funeral Home.

RAWLINS—The friends and relatives of Mr. and Mrs. J. C. Rawlins, Mr. and Mrs. James Calvin Rawlins, Mr. and Mrs. Hubert Rawlins, Augusta, Ga.; Mr. and Mrs. Otis Rawlins, Jacksonville, Fla.; Mr. and Mrs. Clark Rawlins, Whigham, Ga., and Mr. and Mrs. W. C. Reaves, Rhine, Ga., are invited to attend the funeral of **Mr. J. C. Rawlins** Wednesday morning at 11 o'clock at Trinity Chapel. Interment in Westview. A. S. Turner & Sons.

SARGENT—Funeral services for **Brenda Sargent**, the little daughter of Mr. and Mrs. Fred Sargent, will be conducted Wednesday, July 11, 1951, at 10:30 a. m. from the graveside in Greenwood Cemetery. Rev. Gordon Price will officiate. Also survived by two brothers, Jimmy and Wayne Sargent; grandparents, Mr. and Mrs. David Sargent, and Mrs. Velma Snyder. J. Austin Dillon Co.

EVANS — Mrs. Carolyn (Granny) Evans, in her 85th year, passed away Monday at the residence, 521 Kelly St., S. E. She is survived by one daughter, Mrs. Thomas A. Gramling, and several grandchildren. Funeral will be announced by Awtry & Lowndes.

FUNERAL NOTICES

EVANS—The friends and relatives of Mr. James Thomas Evans, Mr. and Mrs. William H. Evans, Mr. and Mrs. John W. Martin, Mr. and Mrs. James H. Mitchell, Mr. and Mrs. Robert Campbell, Miss Mary Ruth Evans, and Mrs. B. F. Weldon are invited to attend the funeral services of **Mr. James Thomas Evans** Tuesday afternoon at two o'clock at Washington Street Assembly of God Church. Rev. Jimmie Mayo will officiate. Interment in Mountain View Cemetery. A. S. Turner & Sons.

HILL—Funeral services for **Mr. R. M. Hill** will be held Wednesday afternoon at 2 o'clock from Antioch Baptist Church. Rev. R. D. White will officiate. Interment, Churchyard. Bishop & Poe.

SPRING HILL
H. M. Patterson & Son

UPCHURCH — The friends and relatives of Mr. and Mrs. J. E. Upchurch, Miss Eunice Upchurch, Miss Virginia Upchurch, Mrs. Duma McLeod, Mrs. Gussie Williamson, Miss Jewell Adair, Mrs. Jesse Gill, both of Lynchburg; nieces and nephews are invited to attend the funeral of **Mrs. J. E. (Leila) Upchurch** Tuesday, July 10, 1951, at 1 o'clock at Spring Hill, Dr. Charles L. Allen officiating. Interment in Carrollton, Ga., City Cemetery at 3:30 o'clock. The pallbearers will be: Mr. J. W. Calkins, Mr. William McC. Hollingsworth, Mr. R. D. Baggett, Mr. P. Upchurch, Mr. Loran Upchurch, Mr. L. G. Entrekin. As honorary: Mr. John Summerville, Mr. H. G. Garrett, Mr. Duma McLeod, Mr. John Walton, Mr. Harry Williamson, Mr. Shields Upchurch, Mr. M. W. Lovvorn, Mr. Thomas H. Malcolm, Mr. Paul L. Meiere, Mr. Harvey Copeland.

McCALL—The friends and relatives of Mr. and Mrs. U. L. Mccall, Mr. Rufus B. McCall, Mr. and Mrs. W. W. McCall, Kansas City; nieces and nephews are invited to attend the funeral of **Mr. U. L. McCall** Wednesday, July 11, 1951 at 3:30 o'clock at Spring Hill. Rev. L. C. Prater officiating. Interment, Westview Abbey. The Pallbearers will be: Mr. G. H. Ross, Mr. C. F. Clippenger, Mr. W. E. Rasnake, Mr. Herbert Rasnake, Mr. W. J. Draper, Mr. Calvin Stanford. The family request that flowers be omitted but friends wishing to do so may send donations to Children's Scottish Rite Hospital in memory of Mr. McCall.

SNYDER—Funeral services for **Judge John Daniel Snyder** will be held Tuesday, July 10, 1951 at 2 o'clock at Spring Hill. Dr. Stuart R. Oglesby and Dr. J. R. Richards will officiate. Interment, Westview.

Acknowledgement Cards
Engraved Promptly—Samples Sent
J. P. Stevens Engraving Co.
WAlnut 6870 110 Peachtree St.

AWTRY & LOWNDES
FUNERAL DIRECTORS
Free Parking—Ambulance WA. 7066-67

(COLORED)

HARRIS — Mrs. Henrietta Harris passed at her residence at Waverly Hall, Ga., Sunday, July 8, 1951. She is the wife of Mr. Polk Harris, mother of Mrs. George Powell, of Atlanta, Ga. Relatives and friends are invited to attend her funeral today, Tuesday, at 2 p. m. from Salem Baptist Church, Waverly Hall, Ga., Rev. B. Willis officiating. Interment, family cemetery. Hill's Funeral Home, Greenville, Ga.

CLARKE—The friends and relatives of **Mr. Julius Cecil Clarke** are invited to attend his funeral tomorrow (Wednesday) at 2:30 o'clock from our chapel, Elder George Wilson officiating. Interment, South View Cemetery. Marcellous Thornton, mortician, 1424 Jonesboro Road, S. E.

MCCORD—Mrs. Mattie McCord of 388 Richardson, S. W., passed at the residence July 9, 1951. Funeral announced later. Hanley's Ashby St. Funeral Home.

GREEN—Mr. Joe Willie Green, of 251 Linden Ave., N. E. Funeral services have been postponed until the arrival of his brother from Korea. Hanley Co.

(COLORED)

JOHNSON—Funeral services for **Mr. Fred Henry (Judge) Johnson, Jr.**, husband of Mrs. Ruth Johnson, of 527 Bryant St., Hapeville, Ga.; grandson of Mr. and Mrs. Morris Johnson; brother of Miss Rosa Johnson, will be held from Liberty Hill AME Church tomorrow (Wednesday) at 2:30 p. m., Rev. H. P. Blair officiating. Interment, churchyard. Roscoe Jenkins, morticians, Newnan, Ga.

HESTER—Mr. Phillip A. Hester, the husband of Mrs. Carolyn Hester, of 275 Glen Iris Drive, passed in Colorado. Funeral announced on arrival. Haugabrooks Funeral Home.

BARNES—Miss Zader Barnes, of Route 1, Austell, Ga., passed at the residence. Funeral will be announced later. Hanley Co., Marietta.

BROADUS — Mr. John Wesley Broadus, son of Mr. and Mrs. Isiah Broadus passed away at a local hospital July 8. Funeral announced later. Pollard.

STROUD—Mr. Mance Stroud, of 457 Rockwell St., S. W., died July 9, 1951. Funeral announced later. Sellers Bros.

(COLORED)

HARPER — Mr. Joe Harper. Friends and relatives are invited to attend his funeral tomorrow (Wednesday) at 2 p. m. from the Bethel Baptist Church, Opelika, Ala., the Reverend McClendon officiating. Interment, churchyard. Thrash & Sons, Hogansville, Ga.

VIRDEN—Deacon Fonnie C. Virden. The friends and relatives are invited to attend his funeral today, Tuesday, at 11:30 o'clock from St. James Baptist Church, Jackson, Ga., Rev. C. S. Surry officiating. Interment, County Line Cemetery. Trimier Funeral Home, Jackson, Ga.

BROWN—Master Carl Brown, infant son of Mr. and Mrs. Nathaniel Brown, of 281 Baker St., passed July 9. Funeral announced later. Haugabrooks Funeral Home.

IN MEMORIAM

In memory of my dear husband Mr. Harrison Roan who passed one year ago, July 10, 1950. "Every thought of you, my dear, brings beautiful memories."
MRS. DAISY ROAN, Wife.
MRS. ANNIE RUTH WARNER,
MISS ELIZABETH ROAN,
Grandchildren.

Classified Section; Announcements—Services—Employment—Business Opportunities—Livestock—Merchandise—Rents—Real Estate—Automotive, Etc.

TO PLACE YOUR WANT ADS
Just Spell "W-A-N-T A-D" (WA. 6823) on Your Dial

COMMERCIAL LINE RATES
1 time Sunday ... 58c per line
1 time Daily ... 57c per line
3 consecutive times (each day) 50c per line
7 consecutive times (each day) 46c per line
30 consecutive times (each day) 41c per line
(10% Discount for Cash)
Minimum ad accepted two lines.

TRANSIENT WORD RATES
1 time Daily (both papers) or Sunday ... 10c per word
3 times consecutively, Daily (both papers) or Sunday ... 9c per word
7 times consecutively, Daily (both papers) and Sunday .. 8c per word
(10% Discount for Cash)
Minimum ad accepted 10 words.

ERRORS
Errors in classified advertising should be reported immediately as the Journal-Constitution will not be responsible for more than one incorrect insertion. Atlanta Newspapers, Inc., will not be liable for any error in advertisements to a greater extent than the cost of the space occupied by the item in the advertisement.

GENERAL WANT AD RATES
Sunday ... $1.00 per line
Daily ... 95c per line
(2% Cash Discount)
Minimum ad accepted two lines
DAILY: All want ads appear in both the daily Constitution (morning) and daily Journal (evening) in consecutive issues of morning and evening and shall be measured and billed as a single advertisement.
Office hours at 8 a. m. to 5 p. m. Monday through Saturday

DEADLINES
Monday: 3:45 p. m. Saturday. Tuesday through Saturday: 6 p. m. previous day. Sunday: 6 p. m. Friday for early mail editions; 12:00 noon Saturday for final home edition.

WHEN CANCELING A WANT AD—
Be certain to ask for your cancellation number. This is your record and it is important that you have it in the event of any misunderstanding or adjustment.
Spell "WANT AD" on your dial
PHONE WA. 6823

ANNOUNCEMENTS

Cemetery Lots and Crypts 6
TWO choice lots in Westview, Section 48-A. Reasonable. CRescent 4854.
4-GRAVE LOT, Section 50, near proposed Masonic Memorial. WAlnut 8334.

Lost and Found 11
LOST—Brown bill fold at Ponce de Leon ball park. Contains about $100 cash, $33.22 check. Reward. EMerson 1292 or BElmont 5564.
LOST—Small circular pin, blue and white stones, Sunday, North Avenue Presbyterian Church. Sentimental value. Reward. VE. 1703.
LOST—White and brown female miniature collie. Strayed from 810 West Wesley Road. Named "Skeets." CHerokee 2327. Reward.
LOST—Black and white cocker spaniel male, vicinity of Lawson General Hospital. Finder please call DEarborn 8144. Reward.
LOST—Saturday evening, lady's wrist watch near Highland Theater area or St. Charles Avenue. Reward. VErnon 4539.
LOST lady's gold wrist watch vicinity of Hart's Cafeteria on 5th or The Moose Club. LAmar 1504. $5 reward.
STRAYED vicinity Georgian Hills. One black and one red Cocker Spaniel. About one-year-old. CHerokee 8546.
LOST—Female chocolate Chihuahua. Vicinity West Wesley and old Bolton Road. Reward. EXchange 2135.
STRAYED from vicinity Kenmore and Avon, 9-year-old black female Scotty. RAymond 0707. Reward.
LOST—Five months black cocker pup. Cascade-Beecher section. Reward. AMherst 9001.
MISSING—'40 Pontiac club coupe, tag no. E-95161. Reward. AL. 9404.

Nurseries and Baby Sitters 12
WILL BOARD CHILDREN for working mother. Day, night, weekly rates. EXchange 3497.
STORK RESORT DAY NURSERY—Ages 1-4. Morningside section. ELgin 5059.
CANDLER PLAZA day nursery. Fenced yard, balanced meals. EVergreen 3863.
EAST POINT BABY NURSERY. All Ages. Mother's Care. CA. 5648.
MOTHER GOOSE NURSERY—Fenced yard. Exc. meals. Low rates. WA. 7470.
BOARD or day care; fenced yard; transportation; licensed. CYpress 6350.
CHILDREN boarded. Private home. One month to five years. WAlnut 5563.
MOTHER will give excellent day care to infant in private home. MAin 0190.

Nurseries and Baby Sitters 12
BOARDING HOME for children. Also nights and week ends. BElmont 6697.
GLENWOOD DAY NURSERY TRANSPORTATION—DIXIE 3349

Personals 13
INDEPENDENT DENTAL LABORATORY
NEW LOCATION
38½ Whitehall St., S. W.
ALSO have a complete artificial eye service. AL. 0649.

NO APPOINTMENT NEEDED
Dr. William M. Mizell
DENTIST
AND
DENTAL LABORATORY
132½ Whitehall at Mitchell St.

EASY TO ACT
THRILLING
WHY be an unpopular wall flower? Learn to take part in local theatricals. Phone today, AL. 4914 or VE. 0430.

Tap and Ballet Training
FOR CHILDREN. Our training can qualify you for stage, screen or TV. Fred Astaire, trained teachers. Call AL. 1611 for personal interview.

MOLER SYSTEM OF COLLEGES
TEACHES BEAUTY CULTURE AND BARBERING
SHORT COURSES QUALIFY
Call or Write 34½ Marietta St. AL. 3209

WANT room for elderly widow in house with adult in College Park, East Point or Hapeville. Will pay extra for light services. W. D. 75, Journal-Constitution, Atlanta.

ARE YOU IN DEBT?
LET us arrange to pay your creditors ON BASIS OF YOUR INCOME
DEBT MANAGERS, INC. AL. 8856
DREAM BOOK. "Lucky" goods, incense, herbs, oils, candles, spiritualism books. Hussey's, 115 S. Broad.
NORTHEAST section. Private home. Will board semi-invalid or elderly person. DE. 3355.
EXPERIENCED—Laundry and stretch curtains. Pick-up. CYpress 2087.

Business Personals 14
DAD: Before you sell and buy that other business you'll save dollars by calling Business Sales and Investigations. EM. 6116, MA. 6942. 1000 P'tree St., N. E. Charles.

Business Personals 14
HOMES REMODELED
ROOMS ADDED
Terrace Apts. Bathrooms
Porch Enclosure Kitchens
Painting Paper Hanging
Concrete Walks, Driveways
Electrical Work
Siding Roofing
WE are experts in doing everything necessary for the upkeep of your home.
WE are experts in doing everything HUNDREDS of home owners will gladly recommend us because our work is first class—our prices reasonable.
Small Monthly Payments Arranged
NATIONAL CONSTRUCTION CO.
451 Ponce de Leon Ave., N. E.
Workmen and Material Insured
Member of Atlanta Home Builders Asso.
PHONE EMERSON 6477
Evenings and Holidays, MA. 3440

Dress Making—Tailoring 16
SEWING done in your home. All kinds, hems especially. CHerokee 3536.

Slip Covers, Drapes, Curtains 18
UPHOLSTERING
SLIP COVERING
WILL come to home with samples. I do the whole job. 12 months to pay. Work guaranteed. Ritchie Reupholstering Service. VE. 4138.
SLIP COVERS cut in your home. Expert work. Sofa and chair, $15 (labor cost). Fine selection fabrics, excellent savings; upholstered sofa and chair (labor), $37.50. Fabric Shop, 141 Alabama St., S. W. MA. 0712.

BUSINESS DIRECTORY—

Building—General Repairs
WE CAN save you money on room addition, screened porches, cabinets, plumbing, roofing and siding, cement work and all home repairs. All work guaranteed. Free estimates. FHA terms. Call—
High Point Remodeling Co.
LA. 3719

COMPLETE
HOME REMODELING
ROOFING, siding, painting, chimney work, waterproofing, floors leveled, termite control; terms. 718 Edgewood Ave. ATLANTA CHIMNEY CO., CY. 7317.

USE JOURNAL-CONSTITUTION WANT ADS FOR RESULTS

Building—General Repairs
BE SAFE—CHOOSE A REPUTABLE FIRM FOR YOUR
Remodeling and Repairing
CALL US FOR FREE ESTIMATES
Complete Home Modernization
GENERAL REPAIRS
ROOFING AND SIDING
ROOMS ADDED—NEW KITCHEN
CONVERT PORCHES INTO RMS. OR DENS
PLUMBING—ELECTRICAL WORK
CONCRETE WORK
MODERNIZE YOUR KITCHEN WITH YOUNGSTOWN EQUIPMENT
WE DO THE COMPLETE JOB WITH EXPERT WORKMEN.
All Work Guaranteed
TERMS TO SUIT YOUR BUDGET
MEMBERS OF LOCAL AND NATIONAL HOME BUILDERS ASSN.
PEACH STATE
CONSRUCTION CO.
108 SPRING ST., N. W.
ALpine 7826
Evenings and Holidays, EM. 2861

YOUR HOME
MODERNIZE
WITH our low payment plan. All types of repairs, remodeling our speciality; all work done by expertly trained workmen, to assure you a better job at lower cost.
BUILDERS OF FINE HOMES
INTERSTATE CONSTRUCTION CO.
Bus. VE. 6089 - CR. 5689
Night, Sunday and Holiday

PROPERTY OWNERS
LET a licensed contractor give you a free estimate and helpful suggestions. Prices within your reach. Loans available. General repair work, painting, papering and screens. CAlhoun 5141, LAmar 2961.
CALL ANDERSON-McGRIFF CO. FOR RELIABLE WORKMEN ON ALL KINDS OF WORK. FREE ESTIMATES. REPAIRING, PAINTING, ROOFING, ATTIC ROOMS, ASBESTOS SIDING. TERMS. EL. 4426.
COMPLETE commercial & residential repairs. All types of int. & ext. remodeling. Carpentry, painting, plast., etc. Reas. prices. Free est. Johnson, CH. 6279.

Building—General Repairs
NOW IS THE TIME FOR
REMODELING AND REPAIRING YOUR HOME
TERMS TO SUIT
Our Prices Are Always Lower Because We Do The Entire Job Ourselves
PAY AS LITTLE AS $5 MONTHLY
EASY MONTHLY PAYMENTS
1-15 YEARS TO PAY
FREE ESTIMATES DAY OR NIGHT
Roofing, Painting, Plastering, Apartments, Attic Rooms, Remodeling, Club Basements, Modern Kitchens — WE HANDLE THE WHOLE JOB — Siding, Plumbing, Stairways, Bathrooms, Tile Work, Elec. Work, Floor Sanding, Porch Enclosing
All Work Guaranteed
INTERSTATE
ROOFING & SIDING CO.
496 PIEDMONT AVE., N. E.
PHONE EM. 5636
Nights, Sundays, Holidays—VE. 0894

DON'T DELAY
HAVE your ROOFING, SIDING or IMPROVEMENTS done to your home. NO DOWN PAYMENT OR FHA terms By Wilson Contracting Co. Days, AL. 1904, or VE. 6255, nights.
GENERAL REPAIRS, carpenter work, paint, roofing, gutters, wire and picket fences. Work done by expert. Free estimates, easy terms. East Point Construction Co., 3466 Lee St., East Point. CA. 8530.
CALDWELL CONSTRUCTION CO.—Carpentry and repairs. Rooms added. FHA loans. AL. 8955. AT. 7913.
ROOFING, repairing, painting, papering, screen work. Frost and Adams. DE. 5598. ELgin 0486, day or night.
LARGE or small, we do it all. Interior, exterior. FHA terms. Free est. Geo. Poss. AT. 5102. CR. 6318.
RELIABLE builder able to take contracts for a few more residences. EX. 4082; Marietta 735-W.
BUILDING modernizing; general repairs. Reasonable prices. AL. 2186; nights, AM. 9773.
BLOCK, BRICK, STONE, CEMENT WORK. AAA CONTRACTORS. LA. 2835.

Building—General Repairs
FOR FREE estimates on building or repairs call AM. 7778. Work guaranteed.
ROOFING, screening, carpentry, cement, brick work, gutters repaired. FA. 3559.
HOME building and repair. Free estimates. Decatur vicinity. EV. 3488.
ROOFING, SIDING, REPAIRS CALL REX CONST. CO., FR. 3452
GENERAL repair and finish work reasonable. C. W. Ergle. FAirfax 5111.
ROOFING, sheet metal, painting, carpentry, screens. Free est. LA. 4642.

Bed Renovating
$15 Up—One-Day Service
INNERSPRING mattress made from your old mattress. Best workmanship and materials. Imperial Bedding Co. WA. 5797, nights DE. 3894.
ATLANTA'S LEADING RENOVATORS. $15 UP. ONE-DAY SERVICE. McDANIEL MATTRESS CO. CY. 8526.
SUPERIOR MATTRESS — High-grade renovating, also living room suites upholstered. ELgin 9424.
FOR BEST RENOVATING, CALL EMPIRE MATTRESS CO., MA. 2068

Carpenter Work
CARPENTRY—Porches enclosed or built. Sheetrock and pine paneling installed. Painting. Sills and floors replaced. Treatment for termites. White labor. Terms. CAlhoun 5590.
CARPENTERING, repair work; garages, screening, porches, driveways. E. G. Henderson, RAymond 0371.
HONESTY pays us! Carpentry, screening, painting, repairs. Stephens, MAin 8171.
CARPENTER with power saw available for remodeling or building. CA. 9791.
BUILDING and repairs, screening and painting; inside trim. RAymond 6646.
CARPENTRY by hour or contract. Large or small jobs. ELgin 5617.
FIRST-CLASS CARPENTER. No job too large or too small. AL. 2865.

Cement Work—Waterproofing
DRIVEWAYS, parking lots, floors. Reasonable prices. Plain or colored concrete. If you set your own forms, we will pour concrete and dress. Free estimate. Acme Driveway Co., EV. 1414.
BASEMENT APTS., concrete driveways, porches, steps, floors, walls, block work. Underpinning. FHA terms. AL. 0751.
ALL TYPES of rock work, also moss rock for rock gardens. Free est. FA. 3537; CRescent 3058.
DRIVEWAYS, walks, blocks and brick work. Complete home repairs. CR. 8893; DL. 3839.

Cement Work—Waterproofing
DRIVEWAYS a specialty. Rock walls, flagstone work, landscaping, barbecue pits. Basements dug. Block and brick work; floor leveling, waterproofing, carpentry and painting. CH. 6954.
DRIVEWAYS, walks, porches rebuilt; block and granite walls; free estimate. FA. 3328.

Chimney—Furnace Repairs
CHIMNEYS CLEANED, REPAIRED. J. H. KINARD CO., 969 Arden Ave., S. W., RA. 8243, day or night.

Cleaning and Wallpapering
EXPERT paperhanging, painting, plastering and floor sanding. All work guaranteed. Williams, LA. 3356.

Electrical Work
HOUSE WIRING—Old or new. FHA terms if desired. FAirfax 2725.

Floor Finishing
SANDING and finishing, new and old. Special weekend overnight service. Free estimates. Work guaranteed. Spence Floor Finishing. CR. 9619.
J. C. CALLAWAY—Floor sanding, finishing. Modern equip. Reas. CY. 0195.
SANDERS FLOOR SERVICE
Sanding and Refinishing. BE. 7514
FLOOR sanding, finishing, interior painting. G. I. Callaway. AM. 4467.

Grading—Excavating
BULLDOZER and SCRAPER WORK. Liepman Contracting Co. EX. 5266.

Hauling
FURNITURE, refrigerators, anything hauled for less. By contract or hour. Call ALpine 6184.
NEED TOP SOIL, crushed stone, sand, compost, fill dirt, rubble? AM. 4608.
GRADE A top soil and landscaping. Free estimates. CHerokee 7327.
FILL DIRT, SOIL, SAND, STONE, COMPOST. MOTE. AT. 6923.
SAND, crushed stone, top soil, mote. Day or night. VErnon 7111.

Landscaping—Tree Service
LANDSCAPING, plowing, spraying, tree removing, yard maintenance. Southeastern Landscaping Display Yard, 1701 Moreland Avenue, S. E. DIxie 3303.
YARDS, fences, plowing, grading. Ford tractor or horse. Walls, tree cleanup work. CH. 4380. Victory Gardner.
TREES pruned, dangerous trees removed. Free estimates. Call Capes, AM. 3269.
GRADING, landscaping, rock, cement work. FHA. AT. 0696, AM. 5651.

Painting and Papering
INTERIOR-EXTERIOR painting, papering. DE. 6393.

Painting and Papering
FOR RELIABLE PAPER HANGERS AND PAINTERS, Call SOUTHERN WALLPAPER & PAINT 563 Peachtree St. AT. 5677
GULLATT'S CONTRACTING CO.
ROOFING, siding, repairs, painting, papering and floor sanding on small monthly payments. RA. 6489.
PAINTING and papering, large style guide book to select your color from. Best ref., quick service. E & B Paint Shop, CY. 1192.
PAINTING, papering, wallpaper removed; 20 years' experience. White labor. Work guaranteed. J. M. Chambers, CYpress 7583.
PAINTING—Interior, exterior, papering, steaming and cleaning. Guaranteed workmanship. Free estimates. CY. 2871-2.
I SPECIALIZE in cleaning wallpaper, painting over wallpaper. Paint guaranteed washable. John. VE. 1255.
PAINTING and papering. Experienced white workmen. All work guaranteed. Free estimate. ALpine 8197.
PAPERING, $10; paint, $5; Kem-Tone, $6; paper cleaning, $5. Robt. Webb. RAymond 9076.
PAINTING, papering, decorating. All white labor. Best materials. Free estimates. AM. 1648.
HARVEY GADDY. Painting houses and repairs. Reasonable. Free estimates. ALpine 9539.
ROOMS papered, $18. Material furnished. Painting Guaranteed. McDaniel, DIxie 1836.
GUARANTEED Painting, Papering, Plastering, Floor Sanding. Call John, AL. 1746.
WHITE reliable painters (non-drinkers). Call VErnon 1181 days, DEarborn 7022 nights.
PAPERING, $10; Kem-Toning, $6; painting; white labor. Guaranteed. ELgin 1283.
PAPERING, painting, redecorating. Work guaranteed. H. Logan. DEarborn 7472.
PAPERING and painting, white labor, do our own work. Guaranteed. LA. 3964.
PAINTING, papering interior decorating. E. N. Burpee & Son. CA. 4655.
VETERAN—Papering. Painting. Best for less; do own work. AM. 8943.
FREE estimates. 14 years experience. Work guaranteed. Smith AL. 9603.
PAINTING, hour or contract, reasonable rates, references. CY. 4079.
PAINTING—DECORATING
W. O. COKER, CR. 4068
PAINTING—KEMTONING
J. T. BELL, EM. 4642
IF YOU want painting or wallpapering done, call MAin 3635.

Plastering

ROOMS papered, $15; complete cleaning, painting, plastering, carpentry, cement, roofing. Work guaranteed. FHA terms. Robert Gaston. A-1 references. WA. 8776.

Plumbing

COMPLETE shop at your door, cont. and repairing. Georgian Hills Plumbing Co., EX. 1289. EX. 3214.

Roofing and Gutters

New Gutters Installed
NEW ROOFS
GUTTER SCREENS

GUARANTEED to keep trash out; gutters repaired and cleaned, root repaired. H. Logan. DE. 7472.

ALL TYPES roofing, gutters cleaned, painted, repaired. Painting, brick and asbestos siding. Carpenter work. J. H. Kinard Roofing Co., 969 Arden Ave., S. W., RA. 8243, day or night.

Roof Leaks Stopped, $3 up
Gutters cleaned. AAA Roofers. AT. 3000

REROOF, leaks stopped that stay stopped Gutters cleaned, painted. DE. 8760.

PROMPT reliable roof repairing. Roofs, gutters. RA. 1292; RA. 2081.

LEAKS STOPPED with proof to owner. Reasonable. FA. 3169.

Septic Tanks

SEPTIC tanks, cleaned, repaired. Charles W. Seagraves Jr., CH. 6663. BE. 6991.

Termite Control

BONDED TERMITE PROTECTION
Sills and Floors Replaced
Free inspection—Easy Terms
F. N. ROBERTS CO. — WA. 7377

Upholstering

IF you need upholstering work, call us. We do the better work at most reasonable prices.
BASS FURNITURE CO., MA. 5123.

Services for the Home

FOUND—A way to prevent troublesome, expensive gutter clogging. Wynnco Gutter Tube eliminates gutter cleaning, wet basements, ruined siding, repair bills. Phone LA. 6364.

ROOMS papered, $10 plus material. Painting, termite repair work. Reasonable price. Sweat. AL. 4356.

EDUCATIONAL

Music and Dramatics 44

HIGH SCHOOL AT HOME
AMERICAN SCHOOL CHARTERED 1897
53 YEARS SUCCESSFUL OPERATION
OUR graduates have entered over 500 colleges and universities. Write for free booklet. Dept. "A"—Box 1998. Atlanta, Ga. Phone EX. 2752.

BEST classic and popular piano instruction. Artist Foxtrot Piano School. WA. 6257. 10:30 A. M.-8 P. M.

HIGH SCHOOL DIPLOMA AT HOME. S. S. A., Box 144, Sta. E. Atlanta, Ga.

VETERANS—See ad important to you by Greer Shops under No. 53.

EMPLOYMENT

Help Wanted—Male 47

JR. SALES EXECUTIVE
EXPANSION PROGRAM
Of Leading Book Publisher

PROVIDES UNIQUE OPPORTUNITY IN THE SOUTHEAST FOR CAPABLE YOUNG MAN WHO WANTS SALES CAREER WITH MANAGEMENT GOAL.

AGE 26-40: COLLEGE GRADUATE: SOME SUCCESSFUL OUTSIDE SELLING EXPERIENCE; ACCUSTOMED TO HARD WORK AND SELF-DISCIPLINE: VIBRANT PERSONALITY; WILLING TO TRAVEL IN LIMITED TERRITORY.

GOOD STARTING SALARY PLUS EXPENSES. PERMANENT EMPLOYMENT. LIBERAL PROFIT SHARING (WITHOUT INVESTMENT) AND OTHER EMPLOYEE BENEFITS.

WRITE AT ONCE WITH COMPLETE DETAILS OF EDUCATION, EXPERIENCE, AGE, MARITAL AND MILITARY STATUS. GIVE TELEPHONE NUMBER WHERE YOU MAY BE REACHED FOR EARLY INTERVIEW.

C. B., 970, JOURNAL-CONSTITUTION

WANTED: Junior maintenance engineers with good fundamental engineering education, a few years' experience in some modern engineering organization.
GOOD prospects with a maintenance organization of approximately 300 men of various crafts, machine shop mechanics, maintenance shop mechanics, carpenters, painters, welders, electricians, pipefitters, sheet metal workers, instrument men, water filtration, high-pressure steam and by-product power generation.
SHOULD have ability to co-operate with industrial engineers on time study and incentive application, with accountants on costs and property control accounts, and should be able to do accurate estimating of time and costs.
JUNIOR industrial engineers with a few years' experience. Chief requirement will be the maintenance of an established job-evaluation plan and organization manual. Familiarity with time study and incentive wage payments would be an advantage.
POSITIONS are with a large, progressive organization in a Southern location, pleasant and attractive living conditions and educational facilities. There will be good opportunities for advancement either at this location or at affiliated plants. The industry is considered an essential one but it is not a war industry.
GROUP insurance and health insurance and a pension plan are in force.
B. G., 971, Journal-Constitution.

Apartment manager wanted. Splendid opportunity for manager for large apartment house project with accounting and bookkeeping abilities. Fine salary, good surroundings and opportunity for advancement. Give qualifications in your own handwriting to E. S., 163, Journal-Constitution.

"ATTENTION"
EXPERIENCED SEMI-DRIVERS
AERO MAYFLOWER TRANSIT COMPANY, "America" finest in long distance moving service is enlarging their fleet. We need drivers with semi-trailer experience between the ages of 27-50 only, physically fit, with good moral reputation and a good work record. This is a permanent job with top union wages and paid vacation. Applicants interviewed by company representative Tuesday through Friday, July 10-13.
APPLY
GA. STATE EMPLOYMENT SERV.
79 Maritta Street, N. W.

AUTO PAINTER
AUTO BODY MAN
ONLY sober, reliable, experienced men need apply. We want men who will work regular and who want to earn good money. Openings are in one of Atlanta's oldest and largest auto firms. See MR. MAEGER.
"The Old Reliable"
JOHN SMITH CO.
Established 1869
Chevrolet Dealers
530-540 W. P'tree, N. W. EM. 5661

THIS ADVERTISEMENT IS MEANT FOR THE YOUNG MAN, PREFERABLY SINGLE, ENDOWED WITH THE AMBITION TO BE A SUCCESS—and with the intelligence and common sense to realize that success is attained through sincere effort and hard work. It is in the investigative field. An educational background of at least two years of college or the equivalent is preferred. We shall train you. A considerable amount of traveling in the Southeast is necessary. We are an established Atlanta firm. Salary and expenses. FUTURE OPPORTUNITY UNEXCELLED. Phone AL. 8449 for a personal interview.

SOFT DRINK SALES PROMOTION REPRESENTATIVE
LEADING soft drink parent company offers excellent opportunity to college graduate, 28-35, with food or beverage route selling or supervision experience, to work with top management and sales personnel of its franchised bottlers. Must be free to travel, but can make headquarters in Atlanta or neighboring city of own choice. Good starting salary plus expenses, with opportunity to grow. In reply, give complete resume of education, experience, and past remuneration. Enclose photograph if possible. C. C., 967, Journal-Constitution.

RESTAURANT-SODA FOUNTAIN, luncheonette manager. Experienced in food and fountain work. Married men preferred, single men acceptable. Age 30-40 years. Positions open with large chain operating department store concessions. No Sunday work, department store hours, discounts on all purchases in store. Man with experience in drug chain or variety store fountain operation ideal for job. Openings in New England area, eastern Pennsylvania, central Alabama. Write KM-937, Journal-Constitution, giving experience, salary expected, small photo if convenient.

Help Wanted—Male 47

TRAINEE SUPERVISOR
For food manufacturing plant. Permanent job with advancement opportunity. Prefer high school graduate 23-35 with experience in shipping, receiving or production supervision. Call Personnel, WA. 3512, for interview appt.

EXPERIENCED
Theatre Managers Needed
Contact M. M. Grimes
85 DECATUR ST., S. E.

IBM OPERATOR
IBM OPERATOR with varied tabulator experience, preferably on 403. Wiring experience not necessary. Excellent opportunity for advancement for qualified person. Many employee benefits. Steady work. Excellent working conditions. Apply in person or call FA. 2681.
INTERNATIONAL HARVESTER CO.
1121 OAKLEIGH DR., EAST POINT

NATIONAL ELECTRICAL WHOLESALE
CONCERN has openings for ambitious young man interested in a career with national corporation. Preferably veterans or otherwise exempt from military service. Must be high school graduate and some college training will be helpful. Call Mr. Bryant at MAin 3811 between 2 and 4:30 p. m. for details and possible appointment.

DISTRICT MANAGER
EXPERIENCED district manager wanted by Atlanta zone office of long established automobile manufacturer. Attractive salary and opportunity available to qualified man. Car furnished and all expenses paid. In reply state age, experience, etc. K. E., 114, Journal-Constitution.

WANTED—Combination oxy-acetylen and electric welder with at least 5 yrs experience on wide variety of production and job welding. Experience on machine welding and cutting desirable. Must be ambitious and willing to travel. Give complete details, including age, education, experience, marital status, and salary desired. K. E., 171, Journal-Constitution.

INSURANCE INVESTIGATOR
MAN, age preferred 22-30 for interesting personal contact work in Atlanta. Must be high school graduate and have car. Salary plus car allowance. Permanent employment and excellent opportunity for advancement. Apply in person to RETAIL CREDIT CO., 412 Walton Bldg., or write P. O. Box 1175, Atlanta, Georgia.

THE ATLANTA CONSTITUTION NEEDS A RELIABLE MAN OR WOMAN TO HANDLE A SUNDAY MORNING NEWSPAPER ROUTE IN THE RURAL AREAS OF FAYETTEVILLE AND SENOIA. $10 TO $14 CAN BE MADE FOR A FEW HOURS WORK ON SUNDAY MORNING. WRITE DAN REYNOLDS, BOX 14, BROOKHAVEN, GA.

HAVE opening for Operator or Floor Man for summer and probably Permanent Situation after summer vacations. For Combination Man Permanent Situation Now. $75 for 37½ Hrs. Good Beaches, Good Fishing! Union Shop.
Write or Wire:
JAMES E. NELSON, Secretary-Treas., 114 W. 8th Street, Panama City, Fla.

Automobile Mechanics
PREFER men experienced with Chrysler products. Good future. Do not apply unless interested in permanent position. See Mr. Tooke.
HARRY SOMMERS, INC.
446 SPRING ST., N. W.

WANTED—Young man, not afraid to work, to join large corporation in clerical capacity to advance to various positions such as traveling auditor, assistant office manager, etc. Employee benefit plan and retirement. Apply in own handwriting. Singer Sewing Machine Company, 3177 Peachtree Road, Atlanta 5, Ga.

C.P.A. WANTED — Old established Southern firm of Certified Public Accountants has opening for young C.P.A. capable of developing into a top flight tax accountant. Wonderful future for right man. Submit resume of qualifications to A. M. Pullen & Company, Liberty Life Building, Charlotte, N. C.

MEDIUM-SIZE Atlanta hotel—front desk clerk wanted, switch-board experience. Intelligent, alert, honest sober and reliable. Age over 30 and not over 55, and willing to work long hours. Write W. V. M. at home, 644 Linwood Avenue, N. E., or phone VE. 1077 before 10 a. m. or after 6 p. m.

CLERICAL CLERK
OUTSTANDING organization with numerous company-paid benefits desires above-average individual for general clerical duties. 2 yrs. college preferred. Excellent starting salary. H. B 108, Journal-Constitution.

INSPECTOR—To make insurance and employment investigations, age 22 to 30, high school essential, college preferred. Must be willing to transfer, have car and use typewriter well. Start in Macon, Albany, Savannah or Columbus. Phone 5-5401 or write P. O. Box 1161, Macon, Ga.

ACCOUNTANT
25-30 years of age, some educational background or accounting experience required. Permanent position. Give outline of qualifications and experience, W. D., 69, Journal-Constitution.

YOUNG MEN (2), 18 to 24—Free to travel with nationally known concern. Doing circulation work, average earnings, $60 per week plus bonus. Transportation furnished. Expenses advanced. Apply Mr. Laftin, Frances Hotel, 1 to 5 p. m. No phone calls.

AIRCRAFT MECHANICS
Must Have A and E License.
FLIGHT INSTRUCTORS
FULL-TIME work and one part-time instructor. Southeastern Air Service, Fulton County Airport, Box 93, Station A, Atlanta. FR. 1446.

REGISTERED druggist, with or without experience. Good hours—good salary, steady position and yearly percentage bonus. Reply with references to LEE'S CUT RATE DRUG STORE 347 W. Broad Street Savannah, Ga.

THREE native Georgians 40-55 yrs. for night fruit store managers. Starting salary $40 week. Also need 2 men for Sat. and Sun. work and 2 boys to serve melons. Apply 9 a. m. Tues. or Wed. after 6 p. m., 421 Ponce de Leon.

CAFETERIA Manager for Miami, Florida, location. Must be fully experienced and highly recommended. Write full particulars to F. L., 901, Journal-Constitution. Personal interview Atlanta, July 19th.

FURNITURE SALESMAN
CAPABLE of operating furniture department buying and selling. Write giving age and experience. W. D., 29, Journal-Constitution.

ACCOUNTING CLERK
NATIONAL concern, 5-day wk. Good starting salary and employee benefits. SINCLAIR REFINING CO. Call Mr. Cole, VE. 6611.

BILLING CLERK—Age 25-40. Must be experienced with electric typewriter and calculating machines. Limited knowledge shipping experience. Excellent opening with large company if qualified. CY. 3388.

BOOKKEEPER-CLERK
YOUNG man with some experience. Opportunity for advancement; downtown office. Apply Mr. Brown, 20 Houston St.

WAITERS, COUNTER MEN—Experienced, with local references. Must be under 27 years of age. Part or full-time work. Good pay, permanent job. Apply Pickrick 891 Hemphill, N. W.

COMBINATION collector and salesman for 3 South Georgia cities. Excellent opportunity for right party. See Mr. Wilkes, Teagle Mercantile Co., 168 Edgewood Ave., N. E.

HEATING salesman. Commission and draw. Must figure heat losses, layouts, have experience with codes in this area. DeKalb Roofing & Heating Co., Inc., CR. 7966, CR. 4830.

RADIO engineer-announcer with 1st class license. Chief engineer's job open to properly qualified man. Job permanent on 250 watt station. K. E., 974, Journal-Constitution.

EXPERIENCED rate clerk for permanent position in Chattanooga with established motor freight line. Good salary, reasonable hours. L. K., 957, Journal-Constitution.

RADIO MECHANIC—1st class. Good salary and nice future. If you are not 1st class do not answer. Glenn's Radio Service, 2412 West Cervantes St., Pensacola, Florida.

YOUNG man to work in grocery store and drive delivery truck. Prefer resident of Southside. No phone cas. G. D. Adams Co., corner Lakewood and Stewart Ave., S. W.

WINDOW TRIMMER and sign man wanted. Wonderful opportunity for man capable of taking charge of this department. Apply J. J. Newberry Co., 37 Whitehall St.

RETAIL milk route salesmen, age 21-35. Good starting salary. Many employe benefits. Apply in person. Southern Dairies, Inc., 593 Glen Iris Dr., Northeast.

WANTED—Surface man for retail optical laboratory, white or colored. Write P. O. Box 532, Albany, Ga., stating experience, draft status and other qualifications.

WANTED IMMEDIATELY — A printer - operator or printer - pressman. Must be competant and sober. Weekly paper. SD, 116, Journal-Constitution.

EXPERIENCED counter and grill man. $165 per mo., 8 hrs. per day, 6 days wk. All benefits and good chance for advancement. Phone AT. 6011.

MOLDERS—Floor stove plate, with experience running 5-day-per-week union shop. ATLANTA STOVE WORKS, 112 Krog St., N. E.

USHERS
APPLY in person. Piedmont Drive-In Theater after 6 p. m.

ACCOUNTANT, senior or semi-senior. Also junior. 5 days. State age, experience, salary required. W. D., 169 Journal-Constitution.

SOBER barber, regular job. Dodgen's Barber Shop, 2612 Bankhead Highway.

Help Wanted—Male 47

LOAN INVESTIGATOR
OLD established loan and finance co., has position open for man to do investigating and make appraisals. Must have car. Permanent. Opportunity for right man. Apply 220 Healey Bldg. B. L. Lassiter.

8 BOYS OR MEN to operate ice cream and drink carts. The Farmers Market. Good pay. AMherst 5561, Mr. Allums or Mr. Underwood.

PLASTERERS NEEDED — Paying $2.50 per hour. R. D. Newman, Plastering Contractor, 1460 Kingston St., Augusta, Ga.

FORESTER WANTED — State experience, education, salary expected, age and references. C. K., 977, Journal-Constitution.

IN ANSWERING help wanted ads with box numbers do not send originals of valuable papers. Copies will do as well.

FIRST-CLASS MECHANIC on small machine parts, $90. State phone number. Z. K., 947, Journal-Constitution.

AUTO radiator repairman, 5½-day week. Good working conditions. Mellen Service Co., 126 Merritts Ave., N. E.

MEN needed to sell ice cream from T. G. trucks. Earn from $75 week up. Choice route open. EXchange 2622.

VETERAN to train for service station mgr. See Mr. Cook at Amoco Station, corner Capitol Ave and Memorial Dr.

EXPERIENCED auto body man. Good hourly rate. D. T. Pass Body Shop, 62 Linden Ave., N. W., ELgin 8410.

WANTED—Curb boys over 18. Can make $40-$50 week. Apply The Cotton Patch, 70 North Ave., N. W.

DRIVERS needed for taxicabs, must know West End. Age 25-50. West End Cab Co., 1807 Gordon Rd.

PRINTER for first class job. Supply men can tell you about Williams Printing Co., Spartanburg, S. C.

AUTO mechanics. Experienced only. Can earn up to $100 per wk. East Point Motors, 1210 N. Main St.

DRIVERS needed. Must know city. Age 25 to 50. Blue and Gray Cabs, 371 Central Ave., S. W.

PLATFORM man with some knowledge of engine room. Frigid Ice Co., 67 Ella St., N. E.

EXPERIENCED Counter and grill men. Apply Toddle House, 734 Ponce de Leon.

WANT a make-up man who can operate Ludlow. W. D., 193, Journal-Constitution.

EXPERIENCED BARBER—Must be sober. King's Barber Shop, 187 Whitehall St.

MECHANIC'S HELPER. Some body and metal experience. Call Harris, DE. 9276.

MAN for City Pie and Donut route. Apply after 1 p. m., 719 Ponce de Leon.

WANTED—A-1 TV technician. Week days ALpine 0526, Sunday LAmar 2100.

O. S. AND D. clerk, good hours. Huber & Huber Motor Express. BElmont 3391.

GRADUATE ENGINEERS—All kinds Lockheed Aircraft Corp., Marietta, Ga.

Employment Agency—Male 48

EXECUTIVE SERVICE
Interviews Friday night by appt.
ACCOUNTANTS
$4,800 up—Certification helpful.
$4,500—College grad., age 25-30, accounting major, 2 yrs. exp.; will relocate.
$6,000—College grad., age 27-35, accounting major, 5 years' exp.; will relocate.
$7,500—College grad., age 30-40, accounting major, 7 years' exp.; will relocate.
OPEN—Exp. Public Accountant.
$350-$400—Bookkeeper, auto. exp.
OFFICE CLERKS
$215—Clerk-Typist.
$175—General Office Clerk.
$190—Clerk-Typist, 20-30.
$175—Clerk-Typist.
STENOGRAPHER
Age 20-35 ....$290
SALESMEN
Sales Engineer—Exp. ..Approx. $400
Exp. Auto Parts Sales...Approx. $400
Exp. Food Sales $325
Exp. Dealer Sales ....Approx. $300
Specialty Salesman ....$250-$350
Sales Engineering Trainee $250
Sales Trainee—26-30 ..Approx. $250
Sales Trainee—26-30 ....$225-$250
EXECUTIVE SERVICE CORPORATION
Atlanta Federal Bldg., 22 Marietta St.

ROBERT JARRELL
SALES ENGINEER—College grad. M. E. preferred. Car furnished. Bonus and expenses plus salary.
ENGINEER DRAFTSMAN—Structural design exper.; prefer college grad. Open
SALES TRAINEE—National concern $225
STENO.—Relocate. Jacksonville, Fla.; 5 days; 1-man office $290
STENO.—Exper. Slow S. H. $290
TRAINEE—H. S. grad. $140
18 Peachtree Arcade
(Main Floor—Lower Level)

HOTELS, CLUBS, INSTITUTIONS!
PRIV. CLUB MGR.—Steward ..Open
CATERING MANAGER. Yr. 'round resort hotel. ....Mnt. and $300..
HOTEL STEWARD. Top food exper. req'd. Bring credentials.
ASST. MGR. 300-rm. hotel.
ASST. MGR. 400-rm. hotel.
FRONT DESK ROOM CLERK $225
NCR NITE AUDITOR. ..Mnt. $150
SPECIAL SERVICE BUREAU
1720 Peachtree, N. W. ELgin 8818

Accredited Personnel
WAREHOUSE auditor—Check inventories and records. 25-40, travel, home every weekend—$250-$300 + car and expenses.
STENO—Railroad exp., 23-30, single, (Jacksonville, Fla.)—$290.
RUTH JOHNSON—LA. 2056
205 Henry Grady Bldg.

A-1 Employment Service
STENOGRAPHER, 23-40, d'town $300
GEN. OFFICE, 30-45, NW $185
ONE MAN OFFICE, bkkpr. 30-45 $225
ORDER CLERK, 22-30, 5 day ..$225
2 ADJUSTOR TRAINEES, coll. $250
GEN. OFFICE, 22-35, 5 day ..$200
401 Peachtree Arcade
4th Floor

RUSH JOBS
INVESTIGATORS—trainee $225
BUDGET DIRECTOR $833
INDUSTRIAL ENGR. $700
Atkins Personnel Service
417-419 Peters Bldg.

COMMERCIAL AIRLINE NEEDS A
HYDRAULIC SPECIALIST
3 YRS. MIN. EXP. ON AIRCRAFT SYSTEMS
Inquire
GA. STATE EMPLOYMENT SERV.
79 Marietta St., N. W.

VERTICAL PRESSMAN ..$260-$350
LINOTYPE OPR. ....$275-$350
BINDER ....$225 up
SECTY., 25-30, Jacksonville, Fla. $288
MUTUAL PERSONNEL
410 Ga Sav. Bank Bldg. MA. 1763.

BLACKWELL PERSONNEL
Bkpr clk. $225
Ass. traf. mgr. lt. typing $173
1515 Candler Bldg., MA. 7020

FOR BETTER OFFICE POSITION Register with Executive Service Corp.

HOTELS, CLUBS, INSTITUTIONS!
1720 Peachtree, N. W. EL. 8818

TALIAFERRO ASSOCIATES
412 Ga. Savings Bank Bldg.

Salesmen 49

OPPORTUNITY
WE NEED 2 MEN
FOR SALES WORK
IN AN
Expanding Department
NO EXPERIENCE NECESSARY
We will help and train you to make good money. Willingness to work and follow instructions absolutely necessary. You will receive the many employee benefits offered by Sears to their employees.
Apply Retail Personnel Office
SEARS, ROEBUCK & CO.
675 Ponce de Leon Ave., N. E.

SERVICE MAN
WANTED in protected territory and have sales privileges. Must have car. Married man preferred. Right man will be trained for this position. Apply Mr. Jordon, 735 Spring St., N. W., or call EMerson 6434 for appointment.

ATTENTION MEN
IF YOU are between the age 21-60 and you are willing to work for $69.50 to start. I don't have a man making less than $100 per wk. Car necessary. Ask for J. H. Seaver, Eleven 11th St., Northeast.

Salesmen 49

LIFETIME FUTURE
Sales Representatives
Salary . . . Reg. Scheduled Increases.
AGES 21-30—Minimum 2 Yrs. College
Excellent Opportunity for Advancement
IN TELEPHONE BUSINESS
Sales Experience Helpful
But Not Necessary
MUST BE FREE TO TRAVEL
Apply Only
On Saturday, July 14th
In Person, 8:30 to 1 P. M.
Room 100—51 Ivy St., N. E.
SOUTHERN BELL TELEPHONE AND TELEGRAPH COMPANY

SALES REPRESENTATIVE with sewing machine experience to establish and train dealers for nationally advertised brand. Will be assigned to several Southeastern states. Car necessary. Liberal salary, or drawing account against commission, and year-end bonus. Qualified man will ultimately be appointed branch manager. All replies will be kept confidential and personal interview arranged locally within coming week. G. C., 975, Journal-Constitution.

ATTENTION
HOSPITALIZATION SALESMEN
JUST opening in state with complete new line of contracts. Special deals for experienced producers. We will be opening several district offices in the near future. A. L. Homewood, State Mgr., Pennsylvania Life, Health & Accident Ins. Co., 87½ Fairlie St., N. W.

SALES REPRESENTATIVE AGENT OR DISTRIBUTOR
WHO will represent our product and organize a sales agency. Salary and commission, also as over-ride on additional sales made through your sales agency efforts. Home appliance unit sells fast to all consumers. No shortages. Full particulars upon request. Write W. F., 972, Journal-Constitution.

OPPORTUNITY
MAN wanted for the Fred W. Patterson Agency of the Family Fund Life Insurance Co. High earnings. Free life and hospitalization insurance, opportunity for advancement. If you have a car and like to work with people, we will give you thorough sales training. See Mr. Parker, 14 Tenth St., N. W., 9 a. m. to 12, or phone ELgin 1022, Ext. 25.

ARE YOU RICH?
IF NOT, AND IF YOUR present job will never make you so, may we suggest that you investigate a position which is now available, which will afford far above the average income—now. Opportunities for advancement and the assurance of a secure future. For an interview call AM. 4229, Mr. L. J. Sillay, 7 to 10 p. m., evenings.

VETERANS' NOTICE
USE your "on-the-job training" before it expires July 25 to train for a permanent position in selling field with top income and lifetime career. Two men from selling or executive group will be considered. Prefer you being underpaid in present job or dislocated due to priorities. Apply at once; giving age, background. G. S., 97, Journal-Constitution.

2 MEN
CAN place 2 men immediately on our sales forces for Atlanta territory. Must be neat in appearance, and willing to work. Car essential. Only hard working men who have to earn at least $75 per week and up need apply. See R. M. Dorough, 944 Gordon St., S. W., or call FR. 1877 for app.

RADIO STATION TIME SALESMAN
MAN or woman with previous sales background and good appearance. Liberal commission with reasonable draw. Job open immediately for ambitious person. For appointment, call VE. 1194, H. S. Langham.

UNUSUAL earning opportunity for experienced salesman, sell nationally advertised plumbing supplies to established plumbers and hardware dealers. Unlimited earnings for aggressive salesman. Drawing account against commission. Bonus to qualified person. Contact Bob Pelham, Peachtree on Peachtree Hotel, Atlanta Tuesday, July 10, 9-12, 1-5.

RELISH SALESMAN—To cover Atlanta selling, or selling, and servicing grocery stores with Hot Relish and Green Tomato Relish. Liberal proposition, full-time job and year-around business. Contact Mr. R. L. Walters, Henry Grady Hotel, Tues. 5 to 7:30 p. m., or write Walters & Co., 1407 Marlboro Ave., Chattanooga, Tenn.

I NEED 2 MEN
WITH car. No canvassing. Opportunity for any man regardless of past occupation. National organization. Men who qualify will work under direct supervision of manager. Apply 10 a. m. only, Mr. La Pere, 2225 Cheshire Bridge Rd., (Buford Hwy.), N. E.

NATIONAL concern has openings for 2 sales engineers with mechanical engineering education. One experienced in diesel and gasoline engines; other with paper mill background. Age 25-30. Must own car. Southern territory. Salary and expenses. R. C., 53, Journal-Constitution.

TOY and wheeel goods salesman to travel North and South Carolina for manufacturer's representative. Excellent territory, good drawing account to responsible man. Must have own car. Give experience and references. Allied Sales Co., 140 Courtland St., N. E., Atlanta, Ga.

EXPERIENCED with following in Department and Specialty stores to handle nationally known line of robes and housecoats, many fine established accounts. North and South Carolina and Florida. Write or call Lounge Craft, 905 Broadway, Kansas City, Mo.

$75 GUARANTEE
MUST own late model auto. No canvassing. Apply MR. STEPHENS, 406 P'tree St., N. E.

SALESMAN now calling on or to call on Diesel anod gas engine operators, transportation, contractors, highway department, etc. Can make $400 month start. Repeats. 1139 Peachtree, N. E., EMerson 5741.

MECHANIC-SALESMAN — 28-35, travel in our sedan delivery, at our expense. Sales and service equipment. Salary, draw, bonus. Apply by letter or in person. Mr. Ashworth, 450 Houston St., N. E. No phone calls.

ROOFING—SIDING
INVESTIGATE the opportunities JETT ROOFING & SIDING CO. can offer you. 926 Lucille Ave., S. W. AM. 0642.

BEAUTY supply salesman to cover Northeast Georgia and part of South Carolina. Established territory. Must have car and be bondable. Call for appointment. EM. 6486.

MAN WITH CAR
BIG EARNINGS, no investment, good reference, full-time, Call AT. 2767, ask for Mr. Gritzke.

MEDICAL DETAILEST—Atlanta territory, professional background preferred. Home every night. Good opportunity for man selected. Write P. O. Box 595, Atlanta, Ga.

Immediate Employment
2 MEN wanted for sales work. Apply mornings our retail store, 77 Walton St., N. W.

REAL OPPORTUNITY
FOR SPECIALTY SALESMEN
No Curtailment on Deliveries!
Call CYpress 2234

WANTED—Man for Rawleigh business. Permanent if you are a hustler. For particulars write Rawleigh's, Dept. GAG-320-103, Memphis, Tenn.

ROUTE SALESMAN — For Southeast section. Apply after 5:30, Crystal Laundry. See Mr. Sasser.

EXPERIENCED salesman, men's furnishings, clothing. Gay's Men's Shop, 635 Peachtree.

DIGNIFIED sales work for men 25-55. Car. 31 North Ave., N. W., at Spring.

LEADS—We train you to make Real Money. Mr. Helton, CA. 3532.

PART-TIME sales people. $50 and up. Mr. Bone, 289 Techwood Dr.

WHY knock on doors? Work from bona-fide leads. AL. 0479.

GOOD earnings assured. Eastern Supply Co., 674 N. Highland Ave.

Salespeople—Male, Fem. 49-A

Increase Your Income
MEN and women part time or full time in any section of Georgia that are interested in increasing your income $25 to $75 per week write H. E., 54, Journal-Constitution.

Trade Schools—Male 53

PRACTICAL TRAINING
in
AUTO MECHANICS
Morning and Night Classes
BODY AND FENDER REBUILDING
Afternoon Classes
TUITION Budget Payment Price.
VETERANS, Ask About GI Training.
FOR full information write, phone CY. 8616, or visit
ATLANTA MOTIVE TRADES INSTITUTE
The South's Finest—One of America's Best Trade Schools
254 Ivy St., N. E., Atlanta, Ga.

GI DEADLINE
TRAIN NOW for industry. Veterans must start or re-enter before July 25th. Morning or 2 nights or 3 nights per week classes. Shop and technical training includes electricity, refrigeration, heating, air conditioning, welding, blueprint reading, layout and electric motors. Free catalog and placement service.
INDUSTRIAL TRADES INSTITUTE
426 West Peachtree St. AL. 5069

VETERANS with 4 mos. or more of GI training left who want top pay Defense Jobs plus lifelong security apply 701 Ga. Savings Bank Bldg. regarding short all-shop preparation in Greer Shops. Adequate income during training.

Help Wanted—Female 55

GIRLS
YOUNG WOMEN
Plenty of Positions
Now Available for
LONG DISTANCE OPERATORS
CLERKS
TYPISTS
STENOGRAPHERS
If you are interested in GOOD WAGES, SCHEDULED INCREASES, PROMOTIONAL opportunities and excellent WORKING CONDITIONS
Come in for an interview
Hours for Interviewing—
8:30 A. M. to 4:30 P. M.
Monday through Friday
EMPLOYMENT OFFICE
51 IVY ST., N. E.
SOUTHERN BELL TELEPHONE AND TELEGRAPH CO.

GRADY MEMORIAL HOSPITAL GRADUATE NURSES
For ward, clinic, operating room duty. No rotating shifts. Maintenance if desired. Liberal personnel policies; pleasant working conditions; opportunity for advancement.
Apply: Personnel Office, 36 Butler St., S. E.

STENO.-SECRETARIES
SEVERAL openings for young ladies who take dictation and type with accuracy and speed. 40 hr. work week with above average pay and numerous employee benefits. Apply
RETAIL PERSONNEL OFFICE
SEARS, ROEBUCK & CO.
675 Ponce de Leon Ave., N. E.

TYPISTS
Liberty Mutual Insurance Co. has permanent positions with opportunities for advancement for high school graduates who have typing ability. 5-day week. See Miss Wilson.
828 West Peachtree St.

WANTED
CASHIER-BOOKKEEPER
EXPERIENCE preferred in handling monies and light bookkeeping. Typing would be helpful, but not required. Position offers good pay, paid vacation, free insurance and other benefits. Age 22 to 35. Join America's fastest growing clothing chain. Apply to: Mr. Floyd Thomason.
ROBERT HALL CLOTHES
156 Alabama Street
Atlanta, Georgia
Monday, Tuesday and Wednesday

COMPTOMETER OPRS.
FOR Auditing Dept. Permanent positions with good future. 5-day, 40-hr. week and numerous employe benefits. Apply immediately.
Personnel Dept., 2nd Floor
SEARS, ROEBUCK CO.
895 GORDON ST., S. W.

STENOGRAPHER
5-DAY WEEK. STENOGRAPHIC WORK. GOOD SHORTHAND AND TYPING. ALSO GENERAL OFFICE ROUTINE. AGE 19-30. MUST HAVE EXCELLENT REFERENCES AND AVAILABLE TO START WORK IMMEDIATELY. PLEASE TELEPHONE FOR APPOINTMENT FOR INTERVIEW.
Mr. M. O. Stein
STEIN'S SUPPLY CO.
301 DECATUR ST., CY. 2711.

FINANCE AND LOAN
ORGANIZATION HAS EXCELLENT OPENING FOR STENOGRAPHER WHO HAS ABILITY TO MEET PUBLIC AND DESIRES RESPONSIBILITY. WORKING CONDITIONS ARE EXCELLENT. SALARY COMMENSURATE WITH ABILITY. 5-DAY WEEK. IMMEDIATE OPENING.
CENTURY FINANCE CO.
770 SPRING ST., N. W.

DICTAPHONE OPR.
HARDWARE INSURANCE CO. offers alert, intelligent young ladies 20 to 35, 5-day wk. (8 to 4:30), good starting salary and excellent opportunity to advance. Many other employee benefits. Pleasant working conditions. See Mr. Sill. Rm. 202, 830 West Peachtree, Northwest.
Across from Biltmore Hotel

CLERK-STENO
PERMANENT position in our sales dept. for stenographer, 20-35. Light shorthand. Preference will be given to person with some knowledge of casualty insurance rating. 5-day week. Group insurance, paid vacation. See Miss Johnson.
American Mutual Liability Ins. Co.
223 Peachtree St.

WANTED
NURSE Anesthetist or Physician Anesthesiologist to relieve Nurse Anesthetist for vacation from July 15 to 30th. Apply Administrator, Kennestone Hospital, Marietta. Ph. 2900.

WESTERN UNION has opening for young woman age 19-26, high school graduate, some typing though not necessary be touch typist. No previous work experience necessary as we train you on the job. Initially this will be night work from about 3:30 p. m. to midnight with 10 percent extra pay on that account and moves to day work are in seniority order. See Mr. Pharr, 8:30 a. m.-4 p. m., 520 Western Union Bldg.

ACCOUNTS RECEIVABLE CLERK
EXPERIENCE not necessary. If you like working with numbers and can type 45 w.p.m., we'll teach you the rest, including use of Burrough posting machine.
AGE 18 to 40 preferred. 5-day week. Group insurance. Friendly, dignified office with 10 other pleasant girls. Good starting salary. Opportunity for increases. Make appointment, MAin 6810.

CLERK-TYPIST
OPENING in accounting dept. for high school grad., 18-25, who is accurate typist and likes to work with figures. We will train to operate bookkeeping machine as part of job. See Miss Johnson.
American Mutual Liability Ins. Co.
223 Peachtree St.

WANTED
REGISTERED nurses for 103-bed hospital. Straight eight-hour shifts, paid sick leave, paid vacation, paid holidays. Salary $8.80 per day, plus meals. Located at Monroe, Mich. Midway between Toledo, Ohio, and Detroit, Mich. Address reply c/o Wilma Karian, R. N., or Mr. F. J. Picknell, Adm., 120 Maple Blvd., Monroe, Mich.

FLAT WORK CHECKER
SETTLED, dependable checker for flat work dept. Must be EXPERIENCED, FAST and ACCURATE. Good pay, Regular year-round work. Good hours, cool plant, pleasant working conditions. Apply Mr. McCormick or Mr. Carr, Chesterfield Laundry, 409 Houston St., N. E.

THE KROGER CO.
1239 Oakleigh Dr., East Point
NEEDS comptometer operator preferably experienced or recent comptometer school grad., 40-hr. week, employee insurance, air conditioned office. Employee cafeteria, paid vacation. Apply in person. Mr. Quinn.

Help Wanted—Female 55

SALESLADY
RETAIL STORE
MUST be pleasant and alert. Position requires charge making and receiving telephone orders. Excellent working condition's. See Mrs. Factor 9 to 5, Rm. 303 Volunteer Bldg., Luckie and Forsyth.

SODA DISPENSERS
MUST be experienced. Pleasant working conditions. Chance to advance. Paid weekly. Apply Mr. Kelley.
JACOBS DRUG STORES
77 AUBURN AVE., N. E.

CLERK-TYPIST
FOR order writing, billing and keeping stock records. Must be able to operate electric typewriter and adding machine. Permanent, 5-day week in downtown, air-conditioned office. National concern. CY. 0466.

STENOGRAPHERS
NATL. concern has 2 openings. Experience preferred, but recent high school graduates will be considered. Call Mr. Bryant at MAin 3811 between 2 and 4:30 p. m. for details and possible appointment.

SECRETARY
TO SALES manager. Permanent position, 5-day wk. Salary open. Excellent working conditions. Call R. E. Beverly for appointment. WA. 5998.
Zac-Lac Paint & Lacquer Corp.
350 Simpson St., N. W.

WAITRESS
MUST be experienced in serving high-class clientele and have best personal references. None other need apply.
HERREN'S
84 Luckie St.

5 LADIES
TO WORK from 3 p. m. to 9 p. m. in office telephone work. Salary and commission. Also a few to work in their homes. Willing workers can easily earn $50 to $75 per week. Apply to Mr. Bone, 115½ Whitehall St.

YOUNG LADIES (2)—18 to 24, free to travel with well-chaperoned group for nationally known concern. Doing circulation work, average earnings $60 per week plus bonus. Transportation furnished. Expenses advanced. Apply Mrs. Allen, Frances Hotel, 1 to 5 p. m. No phone calls.

WANTED—TYPIST
YOUNG GIRL FOR GENERAL OFFICE WORK. MUST BE GOOD TYPIST. PERMANENT WORK. APPLY SOUTHERN WIRE & IRON WORKS, 441 MEMORIAL DR., S. E.

RESPONSIBLE position open in convenient downtown office for Christian young lady, single, reliable and ambitious. State age, height, weight, business training and experience, education, church affiliation. Write G. S., 94, Atlanta Journal-Constitution.

SUMMER in cool New England or near Great Lakes in work that is fascinating and pays well. You must be over 34 and well educated, well groomed, and have excellent character. Salary and transportation paid. Phone or write full particulars. Mrs. Kline, Georgia Hotel.

Hosiery-Bag Saleslady
EXCELLENT position for alert, willing worker. 5½-day wk. Permanent. Apply manager.
BUTLER'S
55 Whitehall St.

FILE CLERK
HIGH school grad., age 17-25, interested in permanent employment. Light typing helpful. See Miss Johnson.
American Mutual Liability Ins. Co.
223 Peachtree St.

LAKEWOOD HEIGHTS
DICTAPHONE OPERATOR and Billing Clerk. Must be excellent typist. 40-hour week. Small office and pleasant working conditions. Between 19 and 35 years of age. Apply Whitehall Mfg. Co., Inc., 200 Anne Street, Southeast.

LADIES' ready to wear has several openings for full and part-time sales work. Excellent working conditions. Salary and commission. If you are experienced and like to sell, apply in person to Valorie Shops, 151 Sycamore St., Decatur.

PITNEY-BOWES, INC., 322 Peachtree St., N. E., has opening for stenographer with business experience. Many company benefits, ideal working conditions. This is a permanent position with definite promotion schedule for right party.

REQUIRE services of several young ladies interested in working in position of permanency with employee benefit plan, five-day week. Apply in own handwriting. Singer Sewing Machine Company, 3177 Peachtree Road, Atlanta 5, Ga.

ASSISTANT bookkeeper, must be experienced in double entry bookkeeping and operation of bookkeeping machine. Age 22-37; 5-day week; pleasant working conditions. Apply in person, Zep Manufacturing Co., 560 Edgewood Ave., Northeast.

AVON COSMETICS
WILL train women 35-55 years of age as sucessful sales representatives in Fulton and DeKalb Counties. Write
MRS. WILLIE ROLES
c/o Henry Grady Hotel, Atlanta

FEMALE typist, four hours a day, five days a week. Permanent work. Salary $1.00 an hour. Reply own handwriting, list age, education, previous experience and marital status. S. D., 117, Journal-Constitution.

HOUSEKEEPER and nursemaid. Care for 5 year old girl and must have experience with infant. Must have very good references and health card. Good salary. Apply between 12-2 only. 700 Loew's Grand Theater Building.

TELEPHONING
LADIES with pleasing voice full or part-time. Salary or commission. See sales manager, 99½ Peachtree St., LA. 1434.

EMORY UNIVERSITY needs senior kitchen supervisor. Must have some supervisory experience in large scale food preparation. Apply in person. Personnel Office, Alabama Hall or call DE. 1621, Ext. 366.

WANTED—Dietitian for a small, private hospital. Must be member of American Dietetics Association. Apply Superintendent, St. Elizabeth's Hospital, 617 West Grace Street, Richmond, Virginia.

PART-TIME work. 4 to 5 days at end of each month to do typing and simple bookkeeping. Half-day work possible. Call Thibadeau Insurance Agency, AL. 5636, or come by 225 Candler Bldg.

CLERK-TYPIST for small office. Pleasant surroundings. No Saturdays. Salary commensurate with ability.
JOHN CARVER CO.
414 W. PEACHTREE ST., N. W.

EXPERIENCED CASHIER
FOR ladies' specialty shop. 5½-day week. Apply to Mr. Rosenthal. California Shops, 10 Broad St., N. W.

CLERK-TYPIST
WITH knowledge of comptometer for general office of theater company 5-day wk. Call WA. 6443.

STENOGRAPHER—Beginner or experienced. Secretarial work in insurance company claim dept.; 5-day week. Pleasant surroundings, good salary. Call adjuster, WA. 0166.

WANTED—Young woman with factory experience and high school education to operate sweater knitting machines. High starting pay. Georgia Knitting Mills, 38½ Decatur St.

CLERK — PERMANENT POSITION WITH NATIONAL CONCERN, BEGINNER CONSIDERED, 5-DAY, 38¾-HR. WEEK. APPLY 850 HURT BUILDING.

EXPERIENCED comptometer operator wanted by national company. 40 hrs., 5-day wk. Permanent position. Starting salary, $190. Call Mr. Bailey, WA. 4825.

STENO.-CLERK
AGE 18 to 30, for life insurance office. 5-day week. State your experience, age and education. S. M., 136, Journal-Constitution.

FILE CLERK-TYPIST
AGE 18 to 35. Insurance Co., 5-day week. General office work. Experienced desired. Apply 735 Trust Co. of Ga. Building.

ATTRACTIVE woman, over 25, capable of meeting public, $45 to $55; 5-day week. Apply 101½ S. Main St., East Point, 4 to 6 p. m. FA. 3691.

SECRETARY
EXPERIENCED, downtown location. 5-day, 40-hr. week. CYpress 2595.

MANAGER'S secretary, temporary, 3 to 4 months. Excellent salary, pleasant working conditions; downtown. Air-conditioned office. Call ALpine 3317.

PHOTOGRAPHER
NEEDS intelligent girls for interesting work, $62 week. CYpress 8036.

EXPERIENCED beautician for established clientele; salary guaranteed. Highland Beauty Shop, 1395 N. Highland Avenue, Northeast, VErnon 3222.

EXPERIENCED beautician for permanent work. Long established. North Side Shop. Good position for right party. See Miss Strickland, 1020 P'tree St.

TYPIST—Insurance background desired, but not essential. Downtown office. 5-day week. Give age, experience and references. P. O. Box 1707.

SIGN and show card painter wanted. Must be experienced. Good salary, good working conditions. Apply J. J. Newberry Co., 37 Whitehall St.

WINDOW TRIMMER wanted. Must be experienced. Good salary, good working conditions. Apply J. J. Newberry Co., 37 Whitehall St.

EXPERIENCED waitresses. Good tips. Hours 5 p. m. to 11 p. m. Apply after 2:30 p. m. Escoe's Patio Restaurant. 2263 Peachtree Rd.

FILE CLERK-TYPIST, experienced, 5-day week, congenial office. Liberal company benefits. 1045 West Marietta St. N. W. EM. 5343.

EXPERIENCED waitress, good position. Good working conditions. Apply 2-7 p. m. Casa Rio Club, 2415 Marietta Rd., N. W.

DAVISON'S employment interviewing hours, 9:30 to 4 Monday through Friday and before noon Saturday. Jobs available now.

STENO-CLERK in manager's office downtown hotel. Pleasant air conditioned surroundings. 5½ day wk. AL. 7848 between 9-5.

HOUSEKEEPER—Live in, 5 days week. Care for two small children. $10 week, room, board. C. A., 104, Journal-Constitution.

STENO-BOOKKEEPER—Must be experienced. 5-day week. State age and salary desired. S. M., 11 Journal-Constitution.

DENTAL ASSISTANT—Will train. Between 20-35, high school or college graduate. Some typing. VErnon 9023, after 6.

WAITRESSES — Meals and uniforms furnished. Apply after 2 p. m. No phone calls. Original Waffle Shop, North Pryor.

Help Wanted—Female 55

P. B. X operator for large automotive concern. Must be good at typing. For information call Mr. Beston, CY. 8085.

WANTED—Graduate nurse for a small, well-established woman's college. Address T. M., 960, Journal-Constitution.

WAITRESSES—Good hours, good pay Excellent tips. See Mr. Albert Jones 1600 Piedmont Rd. (No phone calls.)

GENERAL office work, no experience necessary, typing required. Central Jewelry Co., 141 Peachtree St., N. E.

LADY to care for 20 months baby. 5 days. Vicinity Virginia Avenue, College Park. FAirfax 2775, after 6 p. m.

IMMEDIATE OPENING — Young lady to do general office work, 5½-day week. Apply 146½ Peachtree St.

STENO.-CLERK over 35 years old. Large local concern, excellent working conditions. Bruce, MA. 5000.

HOUSEKEEPER — Middle-aged. Care for two children. Five days week. Live in. $15. 21-7254 after 6.

BAKERY saleslady, age 18 to 35. Apply in person. Pace's Bakery, 1552 Gordon St., S. W.

TYPIST, statistical; 5 days. State age, experience, salary required. H. B., 154, Journal-Constitution.

WOMAN to live in Christian home, care for children and help with house work. EMerson 3954.

STENO-CLERK—National concern. 5-day week. See Mrs. B. Mitcham, 315—101 Marietta.

UNENCUMBERED woman for general housework, care 2 children. EXchange 4127.

COMPTOMETER operator, experienced. Sinclair Refining Co. Call Miss. Bell. VE. 6611.

RELIABLE woman, live in, care for child, room, board, small salary. MA. 6401.

HOSTESS — Nice appearance. References. Emiles French Cafe, 683 Peachtree.

BEAUTY OPERATOR
CA. 7862 Days. FA. 1792 Nights

IBM Key Punch and Tabulating Oprs. Lockheed Aircraft Corp., Marietta, Ga.

STENO. GENERAL OFFICE WORK Redd & Baldwin Rlty., 216 Healey Bldg.

EXPERIENCED registered medical laboratory technician. ATwood 7571.

SETTLED lady to live in, do light housekeeping. WAlnut 2068.

NEAT GIRL for delicatessen work. 431 Ponce de Leon Ave., N. E.

Salesladies 55-A

5 SALESLADIES
AGES 18 TO 40. Best telephone offer in Atlanta. Experience not necessary; we train you to earn big money. Also part-time workers in home with direct lines. Apply Mr. Sandling, 30 Broad St., S. W.

AVON has a few open territories in Atlanta, Decatur and Brookhaven. Call VErnon 4810.

Employment Agcy.—Female 56

EXECUTIVE SERVICE
Interviews Friday night by appt.
RECEPTIONISTS
$200—Exp. PBX and typing.
$200—Fair typist, genl. office duties.
$175—Age 20-32, typist, downtown.
$175—Age 25-35, typist, 5 days.
$175—Age 19-25, typist, learn PBX.
$175-$150—Age 20-40, typist-clerk.
OFFICE CLERK
$190—Beginner O. K., age 18-26, light typing, 5 days, advancement certain.
TYPIST-CLERKS
$200-$175—Learn Dictaphone, 5 days.
$200—Learn billing and clerical.
$200—Exp. composing letters.
$200—Variety work, Hapeville loc.
$200-$160—Age 20-40, 5 days.
$185-$175—Detail work, 5-day week.
$175—Mainly clerical, fair typing.
$175—Age 20-35, downtown, 5 days.
$175—Exp. nec., meet people.
$175-$150—Learn Ins. policy writing.
$160—Beginner, 18-25, 5 days.
MISCELLANEOUS
Genl. Ledger Posting..........$225
Asst. Bkpr.—Exp. nec. ..$200-$225
Machine Bkpr.—A-1 firm.......$200
Asst. Bkpr.—Fair typist $200
Asst. Bkpr.—5 days $195
Asst. Bkpr.—Northside $175
Comptometer Op., beg. or ex. $165-$185
Dictaphone Opr.—D'town, 5 days $200
STENO-SECRETARIES
$175-$225—Many attractive downtown positions, 5 days. Good jobs.
EXECUTIVE SERVICE CORPORATION
Atlanta Federal Bldg., 22 Marietta St.

A-1 Employment Service
CLERK-TYPIST, 35 hr. wk. ..$225
STENO-CLERK, 5 d., 5 Points .$225
ONE GIRL OFFICE $200
ONE GIRL OFFICE $175
DICT. OPERATOR, 5 day $200
CLERK-TYPIST, 5 d., 19-30 ....$195
SECT., 5 d., N. W., 30-45 .....$240
2 CLERK-TYPISTS, 18-35 .....$175
CASHIER-TYPIST, d'town $150
NCR BOOKKEEPER, 5 day $150
BEGINNER TYPIST, 17-30 .....$150
COST ACCOUNTANT, 5 d., 22-45 ....$195
BOOKKEEPER, 22-35, 5 d., d'tn $200
2 JR. STENOS., 17-25, 5 d. ..$175
BEGINNER TYPIST, 5 d., 17 up $150
BEGINNER TYPIST, 18-25, 5 d. $150
BEGINNER TYPIST, 17-20, 5 d. $150
BEGINNER TYPIST, 5 day $150
BEGINNER TYPIST, 5 d., 18-26 $140
BEGINNER TYPISTS (3) 17 up $130
GENERAL CLERK, 17-25, NE $130
401 Peachtree Arcade
4th Floor

ELOISE NAGLE
SECY.—Age to 45...........$238
PRIV. SECY.—East Point.....up $225
4 SECYS.—5-day, some lt. s.h. up $216
7 CLERK-TYPISTS ....up $200
RECEPT.-TYPIST—Very interesting ....$160-$185
COLLEGE GIRL—Able to type..$150
2 TEMP. dictaphone oprs.....up $200
TEMP.—1 wk. recept., lt. typing ....$35 wk.
TRAINEE for masseuse position; age to 50 ....$216-$325
4 BKKPRS. ....$200 up
DETAIL JOB—Deal with people $166
219 Healey Bl., WA. 7991

ROBERT JARRELL
BKKPR.—Full charge $225
DICTAPHONE—Some exp. $190
TYPIST-RECEPT.—Exp. $175
BEG. TYPIST—45 w.p.m. $165
MAIL CLK.—18-21. Will train ..$150
STENO.-CLK.—Light dictation, 9-4:30, 5 days. Peachtree St. $175
SEC'Y—Statistical b'ground $225
STENO.—Use Ediphone $225
MANY OTHERS
18 Peachtree Arcade
(Main Floor—Lower Level)

Sarah Dark Personnel
608 GRAND THEA. BLDG.
STENO., DOWNTOWN...$250
2 STENOS., DOWNTOWN $200
GENERAL OFFICE, SOME TYPING $150
4 BEGINNER TYPISTS ...$150
3 TYPISTS, SOME EXPERIENCE, DOWNTOWN.

N.C.R. Bkpr.—5 days, ...$135-$200
TYPIST—Stock control. W. End ....$185-$195
5 STENOS. ....$200-$250
TYPISTS, H. S. grad. $150
DICTAPHONE OPR., 5 days $195
X-RAY TECH. $200
For Immediate Results, Register With
N. GAE DICKINSON
ACME EMPLOYMENT
547 HURT BLDG. MA. 7521

ELOISE NAGLE
FIELD REPRESENTATIVE — Mill supply exp. helpful; car nec. Expense plus ....$300-$350
DIST. SALES MGR.—Heating eng. or exp. Bonus plus ....$6,000 yr.
219 Healey Bld. WA. 7991

BLACKWELL PERSONNEL
2 executive sectys., 5 da. $250
Bkpr. mach.; typing, future.....$175 +
Bkpr., gen. ledger ....$225 +
3 typist cks. beginners......$150-$170
Recpt. dicta., 5 da. $175
1515 Candler Bldg., MA. 7020

TYPIST—Exp. 5 da. $175
FILE CLK.—No typing $150
(Employer Pays Fees)
HELEN BAILEY
820-22 Forsyth Bldg.—CY. 1711

COMPTOMETER OPR.
5 DAY, N. E. $225
PLAXICO PERSONNEL, AT. 7591
1145 P'tree at 14th

CASHIER-HOSTESS, 22-35. Our FEE one week's salary.
C. & S. EMPLOYMENT EXCH.
75½ Hunter St., S. W. LA. 0973

AAA NATION WIDE
Dictaphone Opr. $225
Records Clk.—exp. nec. $200
207 GRANT BLDG., WA. 6112

MEDICAL PLACEMENT SERVICE
768 Juniper St., N. E. AT. 8232

UNIVERSAL EMPLOYMENT SERV.
603 Ga. Sav. Bank Bldg. LA. 7308

BLOODWORTH PERSONNEL
113 Thompson Ave., E. Point. CA. 8841

ACCURATE EMP. CA. 8837-8
302 N. Main St., E. Point. V. Hood

SOUTHERN EMPLOYMENT SERV.
12½ Broad. Opp. P'tree Arcade

NURSES needed. All types. ATLANTA NURSING SERVICE, EL. 3622.

Instructions—Female 58

Shorthand in Six Weeks
SPEEDWRITING
Typing Optional
No Symbols. No machines. Uses ABC's. Come. Observe. Speak to Pupils. Speedwriting, 23 Broad, S. W., AL. 3960. Between Rich's and Viaduct.

HOTELS CALL FOR TRAINED WOMEN. YOU CAN qualify for fine positions in hotels, clubs, housing and travel field Nationwide opportunities. Train in spare time at home. Placement service. No extra cost. Write for free book. Lewis Hotel Training School, Desk W7342 Washington 7, D. C.

DID you know that you are in demand if you are a comptometer operator? See The COMPTOMETER SCHOOL. 602 Standard Bldg. CY. 8266

Help Wanted—Male & F'mle 60

NOT OFTEN
AN OPPORTUNITY
LIKE THIS
HAVE very attractive opening for Live Wire Sales Organizer, man or woman, capable of organizing sales force for house-to-house selling fine cosmetics. Need experience in door-to-door selling. Know Atlanta, capable of supervising people. Write qualifications and phone no. to T. H. Butler, Tyson & Co., Paris, Tenn. Interview will be granted Atlanta late July. You will be notified.

Help Wanted—Male & F'mle 60

A FARM HOME
IF YOU are a couple who live in a nice neighborhood, but the cost of living makes that prohibited and you would like to live on a farm 18 miles from Decatur, here is a proposition for you: You GET free rent with heat, water, electricity and garden spot furnished. You GIVE free housekeeping and meals (you furnish all food) for a nice, clean, 19-yr.-old boy. If interested, write R. C. 46, Journal-Constitution.

MANAGERS
FOR NATIONAL CHAIN LADIES' READY-TO-WEAR. MUST BE FREE TO TRAVEL. WRITE ALL PARTICULARS INCLUDING SALARY WANTED IN FIRST LETTER. C. A., 87, JOURNAL-CONSTITUTION.

WANTED—Counter man or girl for sandwich shop and soda fountain work. Apply Orange Teaco, Grand Theater Bldg.

EXPERIENCED grocery checker. 5½-day week. CAlhoun 9350.

Teachers Wanted 61

ASST. PRINCIPAL, $4,000-$5,000; Physics-Chemistry, $2,700 up; Social Studies; English; Home Ec., $3,000 up; Coach, $3,000 up; Commercial; Math., $2,400 up; College Biological Sciences; Band, $2,800 up; urgently needed, Grades 1-8. Southern School Bureau, Watkins Bldg., Decatur, Ga. DE. 7826; night, DE. 6224.

WANTED — A strong, well qualified, experienced commercial teacher. One who is interested in a permanent position as a possible understudy to the manager. Give all details in letter of application.
Herrin School of Business
Dalton, Georgia

WANTED—TEACHERS, all elementary grades, and music teachers, up to $700 supplement. Also machine shop, elementary principals. Tell of experience and training first letter. (don't phone). Sidney Boswell, Brunswick, Georgia.

WANTED—1 math, 1 science. Apply to Supt. B. B. Williams, Canton Public Schools, Canton, Ga.

Situations Wanted—Male 62

COLLEGE graduate desires connection with good company. 5 years experience in clothing business. Well-known in Atlanta and entire Southeast. Good contact and personnel man. Married, no children, free to travel. 25 years old. Write S. M., 10, Journal-Constitution, or call ALpine 8815.

SOBER, mature, dependable man experienced in all phases of office work—Correspondence, accounting, typing, office management. Perfect health, good personality and appearance. Draft exempt. Compensation secondary to security. Edward P. Betz, 137 15th St., N. E.

BOOKKEEPER—Disabled veteran presently employed, desires to make change close to home. Experienced in general and subsidiary ledger, profit, loss, balance sheets. Minimum salary $275 month. CAlhoun 0182.

RETIRED businessman, 24 years assistant Atlanta branch manager, national corporation, wants temporary or permanent office work. Compensation open. C. Y., 58, Journal-Constitution.

BOOKKEEPING SERVICE, monthly P.&L., balance sheet all taxes. Experienced accountant serving several concerns has open time. Reasonable charges. AT. 8354 or P. O. Box 1091.

BOOKKEEPER experienced in all phases of accounting wants 3 or 4 hrs. work daily. Excellent penman, fast and accurate. P. C., 192, Journal-Constitution.

ACCOUNTANT—Long public and private experience, desires connection, full-time or part-time. ELgin 1498 or S. M. 135.

YOUNG MAN 29, employed; wants part-time job. What have you? S. D., 101, Journal-Constitution.

EXPERIENCED stetnographer - bookkeeper-typist. Available immediately. References. MAin 3165.

DRUGGIST—Reg.; exp.; reliable; references. Call for interview. E. H., 158, Journal-Constitution.

Situations Wanted—Female 63

STENO.-TYPIST—15 years' experience in executive capacity, desires general office position. Prefer personnel work. Call before 10, after 5. EM. 3991.

COLLEGE junior, conscientious and industrious wants part or full-time vacation employment. Typist, office experience. CRescent 0712.

CLERK-TYPIST-PAYROLL CLERK. 6 years' experience. Now employed. Desires change. C. A., 130, Journal-Constitution.

GENERAL office work, light typing, experience billing with machine. Also shipping experience. Call RAymond 3978.

SETTLED lady will care for baby. Live in or out. WAlnut 0941.

TYPING and telephone soliciting done at home. EMerson 3981.

Help Wanted—Male (Col.) 64

LABORERS NOT AFRAID OF WORK TO LEARN SEMISKILLED AND SKILLED JOBS. INSIDE WORK. CHANCE FOR ADVANCEMENT. SOUTHERN WIRE & IRON WORKS, 441 MEMORIAL DR., S. E.

YOUNG man 20 to 35—Good driver, willing to work hard and learn auto seat cover installation. Experience not necessary. 5½-day week. $40. Ace Auto Trimmers, 340 Techwood Dr., Northwest.

EXPERIENCED sandwich man-grill man combination. Under 30, with local references. Also dishwasher, kitchen helper needed; permanent job, excellent wages. Pickrick, 891 Hemphill Ave., Northwest.

GOOD all-round cook; must be sober, furnish reference and health card; 6-day week; good pay. Apply in person, Mr. Leo Schwartz, Mayfair Club, 1456 Spring St., N. W.

SERVICE porter, experienced in passenger and truck tires. Good pay and hours. Apply in person. Firestone Stores, Peachtree and 11th Sts., city.

EXPERIENCED wool presser with references. Good pay, good hours. Briarcliff Hatters, 1051 Ponce de Leon Ave., N. E. VE. 7098.

WRECKERS
SEVERAL men experienced in wrecking business. 490 Whitehall, S. W.

2 MEN run motorcycle pick-up, porter work. Lube. & wash cars. East Point Motors, 1210 N. Main St.

EXPERIENCED dishwasher—Busboy. Good salary, Wagon Wheel, 972 Peachtree, Northeast.

A-1 COOK WANTED, who can stand prosperity. 7 days week. Good pay. CAlhoun 9491.

NIGHT short order cook, $30 week. Apply Central Cafe, 1318 N. Main St., East Point.

SMALL farm family, house, garden, wages, shares. Mr. Storer, 329 Decatur Street.

BUTLER-Chauffeur combination. References. Good salary. CHerokee 9478.

2 PORTERS; experienced; 6-day wk., good salary. Apply 1289 Lee St.

EXPERIENCED chicken dresser. Mr. Statham, LAmar 6587.

Employment Agcy.—Male 64-A

20 SERVICE STATION PORTERS. $40-$50 wk. 8 North Ave., EL. 3622.

Help Wtd.—Female (Col.) 65

FLAT WORK CHECKER
SETTLED, dependable checker for flat work dept. Must be EXPERIENCED, FAST and ACCURATE. Good pay, Regular year-round work. Good hours, cool plant, pleasant working conditions. Apply Mr. McCormick or Mr. Carr, Chesterfield Laundry, 409 Houston St., N. E.

LAUNDRY MARKER
MUST BE EXPERIENCED, fast and accurate. Good pay if you qualify. Cool plant, pleasant working conditions. Apply Mr. McCormick or Mr. Carr, Chesterfield Laundry, 409 Houston St., N. E.

WANTED experienced servant, general housework and cooking. Hours 9-7, ½-day Thursday, no Sunday work. Salary $20 per week. Call after 6 p. m. CHerokee 5983.

SHIRT finishers and other type laundry help. Experienced only, good pay. Master Cleaners Laundry, Inc., 881 Hemphill Avenue. Ride Lucky-Techwood bus.

WOMAN, over 25, for general housework and care of children. Monday, Wednesday and Friday, 11 to 5. Health card and reference. CRescent 7420.

WANTED—Woman for general kitchen work. Prefer one with restaurant experience. Apply Joe Cotton's Drive-In, 805 Whitehall, S. W.

EXPERIENCED washer and starcher for laundry. 25 to 40. Apply One Hour Valet, 99 Pryor St., 2 doors below Loew's Grand.

SETTLED woman to do general housework and cook for adult couple. Live on premises. References required. EXchange 2159.

GENERAL maid, 5½ days, $17, car fare. Age 25-35. Must like children, have health card, city references. VErnon 8985.

LAUNDRY girl, overall presser, wearing apparel presser, shirt finisher. Reference required. Apply 1337 Lee St., Southwest.

EXPERIENCED cook and housekeeper. Good salary. References and health card required. EXchange 4453.

SHIRT OPERATOR
GOOD job. Cool plant. Phone CH. 5311.

EXPERIENCED Nursemaid to live-in. Age 25-40. Some knowledge of cooking. Good salary. EMerson 1142.

MAID—Good job for right person. 253 14th Street, Northeast, apartment 18. Mrs. Copeland, ELgin 7176.

UNEMCUMBERED woman to live in. General housework. References, health card. EXchange 3257.

3 RELIABLE experienced poultry pickers. Apply Tennessee Egg Co., 189 Spring St., S. W.

Employment Agcy.—F'm'le 65-A

MAIDS, COOKS, and Day Workers. We have 109 good jobs open Tues. and Wed. $20 to $25 wk. 8 North Ave., N. W., ELgin 3622.

NURSES—Trained undergrad. and domestic help. We deliver. EL. 3624.

Help Wtd., M&F., E. Agcy. 66-A

PIONEER EMPLOYMENT
COOKS, bus boys and girls, dishwashers; house man, live on. 214 Grand Theater Building.

CALL US for porters, maids, waitresses, chauffeurs, truck drivers, any type of work. 231 Auburn, N. E., AL. 8176.

FOR cooks, maids, day or night, waitress, bus, porters, all types of help. Call AM. 2611. Acwood.

Sit. Wtd.—Female (Col.) 68

PRACTICAL NURSE—Desires work or nurse-maid. CYpress 1640.

Sit. Wtd.—Female (Col.) 68

EXPERIENCED cook available. Prefer nursery or light housework. RAymond 5238.

EXPERIENCED maid wants day work ironing. RA. 9637.

MAID or nursemaid, 5 or 6-day week. WAlnut 8120.

NURSE-MAID wants 5 days' work. DIxie 1493.

EXPERT maid wants work, 5-day week. MA. 0524.

Sit. Wtd., F'male, E. Agcy. 68-A

DOMESTIC HELP—All types. Practical and undergrad. nurses. EL. 3623.
Mrs. Holliday for screened help
AL. 8487

Sit. Wtd., M. & F., E. Agcy. 69-A

FOR DOMESTIC AND ALL TYPES COLORED HELP CALL EL. 3622. WE DELIVER FOR INTERVIEW.

FINANCIAL

Business Opportunities 70

MAKE $6.35
EVERY TIME
YOU sell one—and they're amazingly easy to sell! We have new adding machines in original factory cartons you can sell for only $12.95 and you make over 45%. They're executive model portables, precision built with automatic clearance, fully guaranteed. Send for lifelike color photo with full details. Write today to Lightning Adding Machine Co., Inc., Dept. ZA, 1260 West Second Street, Los Angeles, Calif.

GREATER ATLANTA AUTOMOBILE AGENCY
ESTABLISHED dealership handling 2 makes of cars. Good location. Service dept. carries 95% of overhead. Parts and car inventory in fine shape. Price based on inventory only. Good proposition for small investment. Write G. H., 134, Journal-Constitution.

UNUSUAL OPPORTUNITY. New Atlanta Incorporated Co. with government copyright for National Distribution needs business administration graduate as office manager. Age preferably 28 to 38. Investment of $2,500 to $5,000 required. Investment expected to pay $10 to $1 every year after the first 2 years. Write fully. G. S., 93, Journal-Constitution.

PICK YOUR LOCATION
CASH down payment and I will install 20 Bendix, 2 dryers, 2 extractors, complete hot water system, all plumbing and all electrical work. Opportunity is knocking. Call me now. Ed Wingo. RA. 0629; LA. 2264 nights.

DRY CLEANING PLANT doing $600 weekly, with building. Any reasonable offer considered. Small amount of cash needed. Mrs. Browning, CH. 4843; Mr. Beasley, EX. 2716; Off., AL. 1222. Broker.
IVA S. BROWNING & ASSOC.
80½ Broad St.

ONLY $850
PICKUP DRY CLEANING STATION
NICE 3-rm. apt.—In one of the best locations, Little Five Points sect. RENT $60 per mo. Lease to suit tenant. Act now. Bill Davis or Siler, AL. 8578 or RA. 0629.

ASSOCIATE to assist in plant servicing, packaging, shipping. No selling, must be willing to work; follow instructions. Not afraid to soil hands. Life-time income assured to good steady worker. a nominal investment required. Give phone, age, previous employment. M. C., 130, Journal-Constitution.

LAUNDROMAT—S. W.
THE BEST
20 MACHINES, 2 dryers, 2 extractors and other equipment, $4,250 cash, bal. terms. Books open. Act fast. Siler or Bill Davis. AL. 8576 or RA. 0629.

UNUSUAL OPPORTUNITY—Will sell at cost, 40; 17-inch coin operated television sets; 30 brand new, others in good paying locations. This profitable business made available due to owner's acceptance of government contracting. Call MAin 7567 for full details.

DRUG STORE BARGAINS
MODERN. Only drug store in large industrial area. Will pay for itself 1st year. Reasonably priced. Excellent opportunity to expand present volume. Owner, EM. 4041, 6 to 9 p. m. only.

$1,000 CASH DOWN buys this established ice cream business. Will net you a minimum of $5,000 per year and can easily be doubled. No manufacturing. No experience necessary. Will stand investigation. J. R., 92, Journal-Constitution.

SAME OWNER 24 YEARS
THE best small neighborhood grocery for sale in this city. Can be bought for around $2,750. Need we say more. Call Davis or Siler, AL. 8576; RA. 0629.

GROCERIES, MEATS—Must sell at once, returning to Armed Forces. A nice business, stock, location. Make offer. Owner. Inspect at 1001 S. Main St., East Point, CA. 9366 days, nights and Suns., FA. 1395.

S. E. Sect. Laundromat
$2,750 cash, bal. terms. This is a real location with new equipment. Seeing is believing. Act now. Davis or Siler, AL. 8576; RA. 0629.

A COMPLETE RESORT. Modern motel, large swimming pool. Excellent golf course. 145 acres land. On main hwy. Should net $30,000. Consider trade. All-State Hotel Brokerage, 153 Nassau St., CY. 3551.

FOR SALE—(1) Complete lumber yard including (1) 5x15 four side planer, swing saw, lumber truck, sheds, and approx. 50,000 ft. of lumber. See at 2177 Piedmont Rd. or call VE. 7216.

FOR SALE—Suburban Retail Drug Store. No hard stock, modern fixtures, good location, excellent neighborhood. Bad health cause of selling. Address East Highland Pharmacy, Columbus, Ga.

GROCERY AND MARKET
SMALL and large, any size store you want.
WEST END BUSINESS BKRS.
607½ LEE ST., S. W.

SMALL clean restaurant. Low overhead. Serving short orders only. You can work here 1 week—if it does not net $125—you don't have to buy. Drum, CY. 4464; Res., AM. 7950.

WILL SELL, or trade a nice paying car business for farm. Best location in Atlanta and has made plenty of money. The records prove! FAirfax 2906, CAlhoun 8869.

FILLING STATION. Main hwy. 1c gallon rent. Pumping 10,000 gallons month. Plenty of parking space. Must be sold this week. Drum, CY. 4464; Res., AM. 7950.

SMALL RESTAURANT
BUSINESS location, average $70.00 to $75.00 daily. Two can operate. Small down payment. AM. 8332; RA. 8331.

DRIVE-IN restaurant to lease. located on 41-W, 1 mile from bomber plant, between Marietta and Smyrna. Green Acres Drive Inn. 1543-J. Marietta.

DRUG SUNDRIES
BEST location in Atlanta. Rent is right. Closed Sun. Owner. VE. 9394.

FILLING STATION, GARAGE
NORTHEAST section, private lease, can sell any gas. See this. Cash and terms. AM. 8332. RA. 8331.

TEA ROOM. Suburban. Seats 150. 3 private dining rms. Plenty of business. $5,000 cash handles. Holland. WA. 9795; Res., VE. 5257.

RESTAURANT, equipment and stock, $1,000. Will take part cash, balance monthly notes. Owner. MAin 1952, after 8 p. m.

GA. AUTO COURT AND GRILL—8 units, 10 mi. so. Atlanta. Hwys. 19 and 41. Price $22,500. Terms. Owner.

THEATER GRILL—Fairburn, Ga., located next door to Fairburn Theater. Phone Fairburn 7378 or 7194.

GARAGE equipment for sale. 1604 Lakewood Ave. George Burgess, MAin 6138 or LAmar 0379.

GARAGE-WHEEL ALIGNMENT
IDEAL loc. A bargain for experienced operator. MA. 5777.

3 CHAIR barber shop for sale, including all fixtures. Bargain for cash. LAmar 9158.

GROCERY-MEAT MARKET — Long established. Priced for quick sale. ELgin 9181.

CONSOLIDATED BROKERS
22 Marietta St. CY. 2972, EM. 4204

TOURIST court priced right. CH. 2168. Wade Browne, Bkr., 316 P'tree Ave.

FURNITURE store for sale. Good location. By owner. ATwood 1074.

NICE Grill for sale. 322 Glenn St., Southwest.

Business Opp. Wanted 71

WAKE UP—be smart! A business may look like what it ain't. Let us investigate. Fee, $10 up. Quick service. Selling? List with us.
Business Sales & Investigators
EM. 6116 1000 P'tree MA. 6943

WE CAN SELL YOUR BUSINESS, LARGE OR SMALL, ALSO YOUR REAL ESTATE. CY. 4464; WA. 9795.
LEWIS RIDLEY Rlty. & Ins., 83 Ivy

WANT TO BUY GOOD BUSINESS
WILL pay $4,000 cash down—balance terms. Consider partnership. No objection out town. P. O. Box 5093, Atlanta.

WANTED TO BUY—Planing mill operation in Georgia with concentration yard. Write Box 1401, Baton Rouge, La.

WANTED—Tourist court and grill to run, rent or percentage. G. S., 188, Journal-Constitution.

To sell or buy safe and quick
You never fail with Nick. LA. 0436

Money to Loan 72

TAKE IT NOW!
Take that needed vacation. We will furnish the MONEY.
JUST CALL MR. MILEY, WA. 5771
BORROW ANY AMOUNT
$25—$50—$2,500
FOR QUICK CASH COME BY
"The House of Friends . . . WHO LEND"
SEABOARD FINANCE CO.
12 PRYOR ST. S. W. WA. 5771

EMERGENCY LOANS
$50 TO $2,500
WE SPECIALIZE
IN QUICK SIGNATURE LOANS
Local Loan & Thrift Corp.
72 Forsyth St., N. W. AL. 7631

National Finance Co.
LOANS $5 TO $50 IN A JIFFY
312 Peters Bldg. WA. 5212

LOANS $10 TO $2,000
COMMUNITY LOAN & INVEST. CO.
218 Grant Bldg. WA. 2046
Three Other Atlanta Offices

Money to Loan 72

LOW COST LOANS

Compare These Figures!

OUR total cost for loans is only $10 per $100 for 12 months. $12.50 per $100 for 15 months. It pays to consolidate your debts with a cash loan here and get some additional cash for your present needs.

Total Cost for 12 Months

LOAN	Int for 12 Mos.	Cash You Get	Monthly Payments
$100	$10.00	$ 90.00	$ 8.35
200	20.00	180.00	16.70

Total Cost for 15 Months

LOAN	Int for 15 Mos.	Cash You Get	Monthly Payments
$ 500	$ 62.50	$437.50	$33.33
800	100.00	700.00	53.33
1,000	125.00	875.00	66.67

WE LEND on furniture, cars, endorsers, diamonds, etc. No investigation charge, no recording fee, no other charges of any kind.

Chas. R. Hartsfield, Inc.
New Ground Floor Location
61 POPLAR ST. LA. 8046
½ Block From Old Post Office Between Forsyth and Broad Sts.

Nite and Week-End Loan Service
FROM 5 p. m. to 11 o'clock on week days. From 1 p. m. to 11 o'clock on week ends. Phone CY. 4649. Tell us how much cash you can use. Pick up cash tomorrow at the office near you.

NORTH AMERICAN LOAN & THRIFT CO.
3½ EDGEWOOD. CY. 2571
32 BROAD ST. CY. 1621
117 E. Court Sq., (Decatur.) CR. 3884.

Loans Up to $2,500
MUTUAL FINANCE ACCEPT. CORP.
12 Auburn Avenue, N. E.
Telephone CYpress 0422

WELFARE FINANCE CO.
341 Spring St., N. W. LA. 0221
DRIVE-IN PARKING

QUICK auto loans, front-door parking at Midland Finance, 214 Spring St., N. W

TRI-CITY LOAN CO.—AUTO LOANS 805 S. Main St. East Point, Ga.

AUTO LOANS—AL. 0795 Delta Loan Co., 332 W'hall St., S. W.

EVERY purpose loans. FULTON LOAN & THRIFT CO. 245 P'tree Arcade.

CENTURY FINANCE CO. 770 Spring St., N. W., AT. 2719.

VICTORY LOAN CO. 284 Spring St. N. W. LA. 0841

UNIVERSAL AUTO FINANCE CO 197 Spring St. LA. 0681

Loans on Real Estate 75

FREE ESTIMATES
REFINANCE, buy, repair, consolidate debts. No brokerage. Quick service. Standard Federal Savings and Loan Asso. Grant Building, 48 Broad St., N. W. MA. 6619.

DO YOU NEED CASH?
I WILL BUY YOUR 2ND AND 1ST MORTAGE REAL ESTATE NOTES. MR. PEEVY. CH. 1225.

IMMEDIATE answer on all applications on R. E. LOANS, most reas. Rates easy. GEO A. CAMPBELL. MAIN 6938. 802 GRANT BLDG.

FUNDS AVAILABLE
FIRST AND SECOND MORTAGES. EMPIRE RLTY. & MORTAGE CO. 354 PEACHTREE ST. MA. 6000

FIRST AND SECOND mortage loans, improved properties Fulton DeKalb E. A. Haas. 22 Marietta. WA. 3901.

LOANS, subacreage, improved lots, quick action. WA. 0627 Ralph B. Martin Co.

LIVESTOCK-POULTRY—

Livestock

TWO CATTLE SALES WEEKLY TUESDAYS AND THURSDAYS RAGSDALE - LAWHON COMM.CO. NATIONAL STOCKYARDS. Atlanta

FOR SALE CHEAP—Registered Tennessee Walker, 4 years old. Marietta 2500-M.

JERSEY-GUERNSEY milch cow, purebred registered Guernsey heifer. 21-2666.

5-GAITED trick horse. 3369 Lenox Road, Northeast. CHerokee 3256.

FOR top quality dairy cows call DAN AUSTIN JR. DE. 4976.

Dogs and Puppies

BOXER PUPPIES
AKC REGISTERED—Mrs. Norma Wilson, Ashford-Dunwoody Rd., Dunwoody, Ga. CH. 9058.

COLLIE PUPPIES
MALES and females. AKC registered, fine blood line. See these pretty puppies. LAmar 4236.

COLLIES, shepherds, Pekingese, Dachshunds, German police, Bostons, toy, rat, fox terriers, wirehairs, cockers, spitz. DE. 0392. 466 Ridgecrest Road.

REGISTERED COCKERS
3 mo. Champion bloodline. CR. 1016

COLLIE puppies, AKC. Healthy, beautiful. Also stud service. E. H. Turner, Stockbridge 2166. WA. 2960 days.

BOSTON PUPS
$35 UP. CRESCENT 4404.

TWO thoroughbred Cocker Spaniel puppies. Call CRescent 1016. 1195 Ridgewood Dr., Northeast.

TWO 6-month-old male cocker spaniel puppies. One light buff, one black. $20 each. CRescent 5204.

BEAUTIFUL blond cocker pups, male and female; must sell this week. EMerson 4677.

PUPPIES for home pets. Reasonable. Puppytown. 149 Forsyth St. AL. 0411.

PEKINGESE male puppies, special price $30 each. CRescent 3682.

COCKER PUPS—AKC registered. Two months old. CRescent 6863.

COLLIE—4 months, female, sable and white. $15. EXchange 4460.

BEAGLE puppies. Good blood. Cheap. CRescent 7810.

FEMALE chow dog for sale. DEarborn 3058.

Cats, Kittens, Pets, Game

PEAFOWL, Pheasants, Monkeys, Raccoons, Pigeons, Rabbits, Parrakeets, Turkeys. 2956 Buford Highway.

RED PERSIAN kitten, 7 weeks old. CHerokee 1864. 3873 Roswell Rd., Northwest.

WANTED—Good homes for cute kittens. DIxie 5826.

Feed and Supplies

DOG FEED, supplies, Hastings' Kennel Shops, 93 Forsyth St., S. W.; 434 Marietta St., N. W. WA. 9464.

BABY CHIX AND PRATT'S FEEDS. COTTONGIM SEED CO., 97 BROAD

MISCELLANEOUS—

For Sale—Miscellaneous 82

90-LB. SLATE ROOFING $2.60 PER ROLL
DOORS, PANELS (NEW) $9.25 ea.
SCREEN DOORS $4.95 ea.
MIXED NAILS $9 per 100 lbs.
BRICK SIDING $3.75 per roll
210-LB. SHINGLES $5.95 per sq.
PAINT $1.95 per gal.
Sash, Screen Windows, Linoleum Unpainted Base and Wall Cabinets
JACOBS SALES CO.
WA. 2876 45 Decatur St. WA. 9538

PLUMBING•FIXTURES
USED AND RECONDITIONED
FACTORY SECONDS
Sinks, Wash Basins, Bath Tubs, Toilets USED PIPE CUT & THREADED
COMPARE OUR PRICES
BARGAIN SHED
268 DECATUR ST. AL. 8755

New Plumbing Specials
Shower Units from ....$ 1.95
Sinks & cabinets w/faucets and strainer from 39.95
Sinks single basin, from 3.95
Sink, dbl. basin, from 13.95
Lavatories from 8.95
Bath sets, 3 pieces, from 117.95
Toilets, guaranteed 21.95
BUILDERS HARDWARE CO.
162 DECATUR ST. MA. 9814

GRILL and back bar, 3 gallon coffee urn, electric toaster, waffle iron, large ice box (grill type), 10 foot drink box, good National cash register. 600 theatre cushion seats. Simplex type A Sound system. 2 Simplex machines (with 40-80 generator), complete booth equipment. All listings for half price except Type A sound system. WAlnut 8901. H. T. Butler, 2015 Conrad Avenue, Southeast.

CLOSING OUT ALL NEW TELEVISION NO REASONABLE CASH OFFER REFUSED
MAULDIN RADIO, 646 BLVD., N. E.

GRASS, WEEDS, UNDERBRUSH
Power mowers, new, used, $35 up. Bolen's Huskie garden tractors, $141.90 up. Easy terms.
FARM EQUIPMENT EXCHANGE
10 BRADY AVE.
NATL. STOCKYARDS AT. 5716

GOOD SEASONED OAK FENCE POSTS
4x4 6 ft. 65c
4x4 7 ft. 75c
4x4 8 ft. 85c
Williams Bros. Lumber Co.
934 Glenwood Ave., S. E. DI. 4661

BLACK & DECKER 8-in. portable saw, good condtion, $50.
NEW disappearing attic stairway, $35.
NEW 16-gauge Remington pump gun, 3 boxes shells, $70. Call CR. 7945.

BANKRUPT SALE
STOCK of toys to the highest bidder for cash. Courtroom Old Post Office Bldg., 3rd floor, July 12, 1951, 3 p. m.

WRECKING
CHURCH, located East Point at Washington and Church Streets. All fixtures and materials for sale. LAmar 5742.

MOULDING
5,000 FT. of assorted moulding, 1c per ft. ABC Wrecking Co., 490 Whitehall St., S. W., LA. 5742.

BOAT PLYWOOD 14, 16-ft. lengths
PLYWOOD—ALL KINDS
WILLINGHAM LUMBER CO.
2114 Piedmont Rd. VE. 5357

MUST move, 18" I-Beams, 20-ft. and longer; reasonably priced. CONTINENTAL WRECKING CORP. 100 E. Cleveland Ave., E. Pt., CA. 0681

LINOLEUM plastic sink tops and cabinet doors. Different sizes. Rejects. Good values cheap. Del Mar Cabinet Co. 2865 Gordon Rd. S. W.

For Sale—Miscellaneous 82

Fans Drastically Reduced
$50 ATTIC FAN, 30-IN. $37.50
$65 WINDOW FAN with guard $39.95
Blades, motors, guards cheap.
SOUTHERNAIRE, 146 WALTON ST. ALPINE 2644

HEAVY duty ½ hp Gould shallow well pump, tank and pipe loaded on 2 wheel trailer. $100 cash for all. CHerokee 0225.

HOUSES
SEVERAL for sale to be wrecked. LA. 5742.

USED 18-in. highspeed counter fan, $49.50. GATE CITY FURN. CO., 163 W'hall

WILL trade you something you want for something you don't want.
SWAP & TRADE AT CR. 3125

CASH registers bought, sold, repaired. Adding machines, new and used. H. B. Nash, Inc., 90 S. Pryor. MA. 1742.

G. M. A. uniform, size 40, includes dress blouse, 2 pair pants, excellent condition, $40. CAlhoun 3473.

RESTAURENT equipment of all kinds. Fixture Sales Co. New location, 321 Edgewood, S. E., WA. 2469.

SET of left hand golf clubs; one set of four woods; one set of nine irons. Call CHerokee 4426 or 4428.

BARTELL'S ARMY STORE, TENTS, COTS, TARPAULINS, SADDLES. 97 S. PRYOR. AL. 0377.

WEBSTER wire recorder, like new. Reasonable. ALpine 0900 days, CAlhoun 1414 after 5.

BENCH SAW, Dunlap 7-inch with motor, $20. 1810 Avon Avenue, Southwest.

INSULATION and WEATHERSTRIPPING. S. D. MULLINS CO. AL. 1820

NEW-USED fixtures, Hotel and Rest. Supply Co. 382 W. P'tree. WA. 7451.

USED screen doors and building stone. 612 North Avenue, N. W., MA. 1107.

ENLARGER, tanks, trays, paper, contact printer, etc. $50. CHerokee 2485.

CLOTHESLINE posts, $3.95 ea. Steel columns, Boiler tubes, Pipe. EM. 6224.

CARRIER AIR CONDITIONER USED 1 sea. Like new. RA. 3896.

WATER HEATERS, 30 GAL., $50 RAILROAD SALVAGE, MA. 2741

COMPLETE equipment for grocery store and meat market. DIxie 1308.

28-INCH Hunter Zephyr window fan. Used one month. EMerson 5294.

TRAILER—One wheel, good condition, $40. CRescent 6550.

Household Goods 83

CHEAP FOR CASH
$220 IRONRITE Ironer $175
$140 G. E. WASHER $99
$250 8-FT. G. E. REFRIG. ...$199
$290 YOUNGSTOWN Dishwasher $250
$250 KELVINATOR Air Drier, $99
$630 17" PHILCO TV comb., $430
USED 10" MOTOROLA TV....$75
4-FT USED Kelvinator Refrig.. $49
PAT MURPHEY, INC., P'tree at 12th

NEW LOCATION SEE BARGAINS TODAY
693 BOULEVARD AT PONCE DE LEON
DEAN MARTIN APPL.
AT. 2114

HOOVER SPECIALS — Rebuilt by Hoover Factory; 1-year guarantee, $34.95. Also NEW Frigidaires, elect. and gas ranges, water heaters, Maytag, Speed Queen Washers and televisions. Immed. del. RHODES FURNITURE CO., P'tree at Harris. WA. 7101.

SAVE to 50% of retail on quality furniture and rugs through our factory buying. New 1951 Television at special clearance sale prices. Gas and electric Ranges, Refrigerators and Freezers. DOGWOOD FURN. STORES. 262 P'tree. AL. 8592.

WONDERFUL VALUES
USED electric ranges, refrigerators and home laundry equipment. Reconditioned, guaranteed. Terms GEORGIA POWER. 83 ALABAMA STREET, (between Whitehall and Pryor). WA. 6121.

SEVERAL good used elect. refrigerators, excellent condition, priced to sell.
EUBANKS APPLIANCE
604 N. MAIN ST., E. PT., CA. 8824

Specials on Used Furniture
BEDROOM SUITE $69.50
9-Pc. Dining Suite $149.50
SOFA BED, $39.50; ROBES, $29.50
ATLANTA FURNITURE CO.
152 Whitehall St., S. W. WA. 9295

STEWART gas stove, 6 burners, oven regulator. Norge electric range, divided top, deep well, lights, timer, oven automatic and clock. Porcelain-top chrome dinette table, 2 benches attached. VErnon 6092.

GENERAL ELECTRIC refrigerator, in good condition. $69.75. Terms if desired.
ADVANCED REFRIGERATION, Inc. 394 Spring St., N. W. WA. 9661

BED $5.00
MARBLE TOP DRESSER....$39.50
WE BUY USED FURNITURE
LITTLE FIVE POINTS FURN. 437 Seminole Ave., N. E. AL. 8943

REPOSSESSED 4—1951 refrigerators and freezers, 2 automatic washers. Never used. Still in crates. Big savings while they last. DOGWOOD FURNITURE STORES, 262 P'tree. AL. 8592.

MOVING—Beautiful new living, dining room furnishings. Also older vanity, Maytag ironer, chaise lounge, lamps, juke box, etc. 1407 Lanier Place, Northeast. VErnon 7331.

MOVING—Walnut bedroom suite complete with springs, innerspring mattress; 2-door G. E. refrigerator, size 10; cedar wardrobe; Florence gas stove. All good condition. EMerson 1352.

MISCELLANEOUS household furniture, G. E. vacuum cleaner, like new; desk, antique walnut bed, twin beds, springs and mattress, odd chairs, lamp, etc. ATwood 6828.

USED WASHERS, $20 Up
MAYTAG SALES & SERVICE
938 Gordon St., S. W. RA. 4192

DINING rm. suite, $85; sofa, chairs; elec. refrig.; new television set; 3 bedrm. suites; end tables, rugs, lamps. Mr. and Mrs. dresser. Agent. ATwood 1074.

UP TO $100 allowance on your old washer on new Bendix, Maytag, G.E. and Easy. Bob Shelley, 273 P'tree St., CY. 6311

METAL Porch Chairs, $3.99; Chaise Lounge $19.95, 9x10½ Lino. Rug $5.29, wardrobe $11.50. Cooper Furn., 171 Whitehall, MA. 0440.

MUST SELL Bendix Economat washing machine. Never been unpacked from crate. $200—$20 less than list price. EXchange 2933.

ANT. card table, $49.75; treadle sewing machine, $25; Roper gas range, $39.95; chifforobe, $15. P'tree Furn., VE. 2537.

NEW 8-FOOT G. E. refrigerator; 30-gallon Bryant hot water heater. Used only 2 months. Both for $225. DIxie 2988.

NEW blond bedroom suite, 9-piece maple dinette suite. White table top gas stove. Reasonable. CRescent 2283.

2 NICE used and 4 new dining room suites for sale cheap. CY. 8651.
MODERN STORAGE, 208 Whitehall

MOSLER SAFE. Delivery from Atlanta stock. HORNE DESK & FIXTURE CO., 57 Pryor St., N. E. WA. 1463.

$98 Simmons Sofa Bed $59.95
$79 Sofa Bed $49.95
Southern Furniture, 165 Whitehall

HOTPOINT Hostess range. Used only short time. Can't be told from new; ⅓ off for quick sale. CAlhoun 7365.

7 CUBIC FOOT Frigidaire. Four-burner gas stove. Both late models. Like new. $200 cash. DIxie 2893.

1 USED gas stove; 1 used gas ice box; 1 used electric ice box. See at 1080 McLynn, N. E., AT. 8779 after 7.

PAY cash. Save 1/3 to ½ on new furniture. LA. 2606; AT. 1550. BILL BOSTWICK

SERVEL gas refrigerator, old but good, $40; '42 Norge 6-foot refrigerator, $40. Both "as is". WAlnut 3359.

NEARLY new 11-foot Crosley Shelvador across top freezer, excellent condition, $250. EMerson 1400.

THIS is complete household furniture. Sell reasonable. 3196 Harrison Road, East Point. CAlhoun 4411.

DUNCAN-PHYFE dining room suite. MAin 9956 or may be seen at 308 Amy Drive, Marietta, Ga.

SOFA-BED, roll-a-way; drum-top table, barrel-back blue chair. 1687 Boulevard, Northeast, Apt. D-16.

G. E. wringer-type washing machine with automatic pump, perfect condition. $40. CRescent 2095.

INTERNATIONAL 1950 refrigerator, 8½-foot, with 4-year guarantee, $195. CRescent 4227.

1950 7-FT. Servel refrigerator with frozen food compartment. DIxie 6978 after 6 p. m.

GE REFRIGERATOR—Good condition. $125. Call EXchange 1546, Extension 32.

MAHOGANY frame Duncan Phyfe sofa. Excellent condition, $95. ATwood 1040.

24-INCH window fan. Practically new. $35. See janitor 253 14th Street, Northeast.

MAHOGANY dining table, 6 chairs, and sideboard. 147 17th St., N. E. ELgin 5486.

THOR washing machine, good condition. Reasonable price. Call ALpine 9045.

9-PC. din. rm. suite, $100; dinette, $70; sofa, $45; bathinet, $10. DE. 4079.

APEX President tank-type vacuum cleaner. Attachments. $50. CAlhoun 2683.

RENT a washing machine or television. Lakewood Appliance Co. LA 6077

SINGER elect. portable for rent. BERNARD BERGER. LA. 6247, VE. 9042

SINGLE bed and springs, excellent condition. DEarborn 7658 after 4 p. m.

3-PC. BAMBOO porch set........$65
KIMBROUGH FUR. MART., WA. 9250

NEW GAS STOVE, $69.95 CASH. MAULDIN RADIO, 646 BLVD., N. E.

REPOSS. elec. range; also TV, pay'mts. $14 mo. Ponce de L. Appl., VE. 6346.

G. E. 6-FOOT de luxe refrigerator; matched sofa and chair. ATwood 1024.

SEVERAL good used rugs. Atlanta Floormaster, 1930 Buford Highway.

WESTINGHOUSE electric range 1948 model, good condition. MAin 3704.

7-FOOT Philco refrigerator; 5-piece dinette suite. ALpine 0719 after 6.

HARD ROCK maple bed, springs and mattress. $20. CHerokee 2485.

MAHOGANY bedroom suite, also saddle. Reasonable. EVergreen 2192.

SAVE 40 to 50% on new furniture for cash. Agent, AT. 1074.

APT. gas range, small ref., chrome dinette. Hardy, CR. 1548.

RUG and pad, 6x9, Bigelow Sanford. Wine. BElmont 6153.

ELECTRIC TABLE-TOP RANGE $25 AL. 2259.

Diamonds and Jewelry 84

A1021—ANTIQUE-style sunburst pin. Large blue-white center diamond surrounded by 7 other matched diamonds. Very fine 14K gold mounting. Regular $325 value.
SPECIAL $185
DIAMONDS from loan foreclosures and estate settlements.
WRITE for free catalogue of diamond values.
DIAMONDS sent to banks for inspection at no extra cost or obligation.
Citizens Jlry. & Loan Co.
195 Mitchell St., S. W. WA. 7911

LADY'S DIAMOND RING
BEAUTIFUL 10% iridium mounting that has a blue-white American cut center diamond weighing over ½ carat and 2 full cuts on each side. Would retail for $450.
FORECLOSED PRICE $298
JEFFERSON LOAN SOC.
8 Auburn Ave. WA. 4786

Antiques 86

TONITE'S (Tuesday) **THE END** of buying at your own bid
FURNITURE
BRIC-A-BRAC
ANTIQUES
OIL PAINTINGS
RUGS
ETC., ETC., ETC.
for
TOMORROW WE VACATE (BLDG'S. COMING DOWN)
DON'T MISS OUT!
Come in at 7:30 and buy at
AUCTION
at the
LESTER HART GALLERIES, INC.
620 Peachtree, N. E.

A FINE and large collection of gifts in porcelain and silver. Fanny Revson Antiques, 573 Peachtree, N. E. VE. 0122.

ATLANTA AUCTION GALLERY 898 W. P'tree (Buy & Sell) EL. 0042

FOR BEST antique buys try BEST BARGAIN HOUSE, 490 Whitehall.

Radio, TV Sales & Service 88

YOU, yes, YOU deserve a Zenith—Come see the new Zenith line and get the best trade-in allowance at THE RECORD RACK, 606 P'tree at N. Ave. VE. 6534. Open 'til 9 p. m. Expert radio, TV 24-hr. repairs.

16-TUBE Delco $600 radio-phonograph combination, 3 yrs. old. 4 bands including AM, FM, shortwave, walnut cabinet, excellent condition, $150. J. A. Murray, 169 Huntington Road, N. E., EL. 7627.

HAMMARLUND HQ 129-X amateur communications receiver. Perfect condition. EXchange 1546, extension 33, ask for J. K. Williams. Days.

DU MONT, RCA-Victor, Zenith, Philco, Motorola Sales and Service. WA. 5776, BAMES, INC. 60 Broad St., N. W.

16-INCH Traveler console. $150. Good condition. RAymond 9103.

Musical Merchandise 90

PIANO SPECIALS
MASON & HAMLIN Spinets (2), new floor demonstrators, Mah., incl. bench. Terms to 24 mos., ea. $985. GEO. STECK Grand, Mah., not two years' old; beautiful cond., new piano guarantee. Terms. $895.
OTHER SPECIALS. DELIVERED ANYWHERE
BRAUNECK PIANO COMPANY 377 Cotton Ave., Macon, Ga. Ph. 5-3019

PIANO SALE
SPINET, returned from rent, save $100. Reconditioned pianos, $89, $95, $125, $295; $10 a month will put a new Spinet in your home. (For limited time.)
BASKETTE PIANO CO.
52 Pryor St., N. E.
Atlanta, Georgia

SEVERAL BARGAINS
IN USED Baldwin and Lester spinets. New guarantee.
LANIER PIANO CO.
64 Pryor St., N. E.

GRAND PIANOS WANTED
WILL give liberal exchange on new Spinet or Console or will purchase. For appraisal call WAlnut 1041.
CABLE PIANO COMPANY
235 Peachtree St., N. E.

UPRIGHT piano and bench, antique. White finish, good condition. New keyboard. $75. VErnon 4818.

BAND and orchestra instruments wanted. Call WA. 0043. 195 Mitchell St., S. W.

WANTED—Small upright or spinet piano. Agt. Mrs. Podhouser. AT. 1074.

BARGAIN quick sale. Upright piano. Good condition. $90. CRescent 8345.

UPRIGHT piano and stool, good condition. Reasonable. VErnon 8088.

UPRIGHT piano and bench, good condition, $100. BElmont 4172.

BABY GRAND piano, perfect condition. $385 cash. MA. 5259. Agt.

Machinery and Tools 91

MALL CHAIN SAWS
Cut Fast, Dependable, Lightweight 28" Chain Saw, $398; 26½" Bow Saw, $428; New Saws, Parts and Service.
SMITH CHAIN SAW CO.
144 Edgewood Avenue, CY. 6776
Sand Bar Ferry Road, Augusta 4-2158
DUREN CHAIN SAW CO.
203 W. Magnolia, Valdosta. Ph. 3010

PORTER CABLE SAWS
FLOOR SANDERS, BELT SANDERS
SALES AND SERVICE
Boice-Crane woodworking machines
Stanley-Carter routers, elec. planes
CUMMING MACHINERY CO.
182 COURTLAND ST. LA. 6684

MALL SAWS, PARTS AND SERVICE
Model 60, 2-inch cut $54.95
Model 87, 2⅞-inch cut $79.50
Other sizes available, extra blades
SMITH CHAIN SAW COMPANY
144 Edgewood Avenue CY. 6776

10-INCH disc belt sander, 8-inch bench cut-off saw, 12-inch band saw, spindle shaper and motor. ½ horsepower heavy duty motor, 22-inch pedestal fan, all metal utility trailer, with portable top. MAin 0427.

BOILER—NEW 32-HP. KEWANEE; NEW GAS BURNERS. WILL MAKE 40-50 HP. IMMEDIATE DELIVERY. $2,500. OWNER, 1337 LEE ST., S. W. RA. 1166.

PORTABLE TOOLS—MACHINERY AMERICAN MACHINERY SUP. CO. 122 FORSYTH ST., S. W. WA. 5489

WEAVER alignment machine, complete with attachments. Bean wheel balancer. Call Buddy Brinsfield, LAmar 0339.

AIR compressors, pavement breakers for rent. AAA Welding Co., AT. 4941.

ALL TYPES of welding equipment for rent. AAA Welding Co., AT. 4941.

ELECTRIC and gas driven welding machines for sale. EL. 2641.

Building Materials 92

SPECIAL DOOR SALE
FINEST quality flush doors for inside and out. Plain and with light. $5.95 up. Plastic table tops, $1.50 to $3.95. NORTHWESTERN DOOR CO., 353 Edgewood Ave., CY. 5291.

6-Inch Cast Iron Pipe
Approx. 13,000 ft. Also some 2-inch, 1-inch and ¾-inch pipe. MA. 9433.

2-PANEL doors at tremendous savings. Also save on oak flooring, dry lumber. WILLINGHAM LUMBER CO. 2114 Piedmont Rd. VE. 5357

USED building materials, new and used plumbing fixtures and supplies, 490 Whitehall St., S. W. LA. 5742

FLAGSTONE direct from quarry, stepping stone, field stone, wall stone. AMherst 1759.

SAND—Gravel, crushed stone. Building stone, motes. Prompt delivery. FA. 3459

ATLANTA STEEL SUPPLY CO. DeKalb Ave. & Hurt St. MA. 7050

Farm Equipment, Supplies 93

AVERY 16-h.p. tractor, plow and harrow; good rubber; good condition; bargain, $595.
QUALITY FARM SUPPLY CO. JOHN DEERE SALES & SERVICE 315 NELSON ST. CY. 5005

FARMALL H with Taylor Harrow. New discs. $1,595. EV. 3136, CR. 2549.

LATE 1950 FORD tractor and grading equipment. ELgin 8319.

Office Eqpt., Typewriters 97

TYPEWRITERS
ADDING MACHINES
SOLD—RENTED—REPAIRED
MINTOIN-JONES CO. CA. 0633

PERFECT 3-month-old R. C. Allen electric 7 column adding machine. Closing office. Sacrifice at $200. EXchange 2933.

ADDING machines and typewriters rented, repaired and sold by Durrett's, 565 Peachtree, N. E. AT. 3846.

A. B. DICK MIMEOGRAPHS, NEW AND REBUILT. MIMEOGRAPH CO., 318 P'TREE. WA. 1608.

UNDERWOOD portable typewriter. Elite type. One-year-old. $40. CHerokee 2485.

OFF. mach. sold, bought, rep'd., rented Deans Co., 25 S. Pryor. MA. 5852

TYPEWRITERS, rent or repairs. A. E. Luke, 120 Forsyth, S. W. LA. 1396

NATIONAL Cash Register, desks. See at 985 Blvd., N. E.

Wanted to Buy 101

SELL us your good used furniture and pianos. Call us for appraisal and we will send truck with cash. BASS FURNITURE CO. MA. 5123.

WANTED—Used coal furnace and blower, 24-27 or 30"; must be in good condition. P. O. Box 22. Social Circle, Georgia.

WE BUY used furniture, tools, etc. Small items our specialty. C. O. Adams, 122 Davis Street, Northwest. CYpress 5671.

USED CLOTHING BUYERS 1019 Lee St., S. W
Adams, 202 Edgewood Ave., AL. 3971

HIGHEST price paid for used store, office and rest. equipment. Murray Fixture Co. 62 Ala. St., S. W., LA. 7280.

WE pay cash for fixtures of all kinds of business. Atlanta Fixture & Sales Co. 104 Pryor St., S. W., MA. 2224.

WE buy used furniture. We pay highest prices. Cater Furn. Co. WA 6254

WE BUY anything from attic to basement. Mauldin Furniture Co. LA. 0967

COUPLE needs small piano, rugs. Podhouser Co., AT. 1074, anytime.

CASH for good used furniture. O. K Furniture Store. CYpress 4566.

WE BUY all kinds of USED FURNITURE. EL. 8510. Dealer.

FURNISHINGS for 10 rooms, rugs. Agent. ATwood 1074.

GOOD used clothing and shoes. 14 Georgia Ave., S. E.

Wanted to Buy 101

DOWN CUSHION SOFA. EMerson 1832.

Moving and Storage 102

SUDDATH'S
ATES are lower—Compare them. Long distance furniture vans to and from 20 states and D. C. Our moving and storage service is complete, safe, reliable. Free Estimates
19 Ivy St., N. E. WA. 6795

CLARK TRANSFER SERVICE
LARGE, small vans. Experienced men, plenty pads. Low rates, storage and local moving. Safe, reliable long distance moving to all 48 states. Try us. Free estimates. LA. 7576.

LOADS, part loads, to, from Ohio, Mass., R. I., Conn., N. Y., Chicago, Phil., Kentucky, Indiana, Wash., Ala., Fla. and La. points, July 1st to July 15. WA. 1412. CONSOLIDATED VAN & STORAGE

ROOMS AND BOARD—

Boarders Wanted 103

CRESCENT Guest House, P'tree and Eleventh St. Television for guests. Delicious home-cooked meals. Business people and couples. $10.50 week and up. Also single rooms. EM. 2862.

1467 PEACHTREE
ATTRACTIVE vacancies, businessmen and women. ELgin 8966.

1293 PEACHTREE STREET, N. E. Beautiful rooms for ladies and gentlemen, private and connecting baths. Delicious meals. Reasonable. ATwood 4226.

635 BONAVENTURE AVE.—Beautiful home. Business people, students, ½ block Ponce de Leon bus, 3 blocks Sears. Delicious meals, $9.50 up. AT. 7326.

1170 PEACHTREE
AT 14TH—Newly decor. Single, double. Meals 7 days. AT. 0671.

NORTHEAST—Private room, adjoining shower. Business man. Room 2 girls or boys, delicious meals. ATwood 7842.

1492 PONCE DE LEON—Unusually nice room, private bath, business girls. Very reasonable. Refs. DE. 0822.

DRUID HILLS—AIR-CONDITIONED NEW COR. ROOMS—GARAGE APTS. ON CAR STOP—CR. 4990

WILL BOARD working mother, 2 school-age children. Located across street from school. DIxie 2656.

NORTHEAST—Nice corner room for couple, 2 men or girls; 2 meals daily, TV. $12 week. EMerson 1440.

NICE cool corner room, connecting bath; also cool terrace room, private entrance. Excellent meals. VErnon 3780.

1485 PEACHTREE—Lovely home, better accommodations. Meals. Gentlemen. ATwood 2080.

LITTLE FIVE POINTS—Nice room, gentlemen. 2 meals daily, $12 per week. MAin 7582.

861 BRIARCLIFF ROAD—Convenient to Emory or town. Young ladies. CRescent 1287.

947 VIRGINIA—Vacancies for gentlemen. Also lady. Delicious meals. ATwood 5357.

NORTHEAST—Vacancy; private bath; delicious meals; on transportation. ELgin 4115.

SEMI-PRIVATE bath, excellent meals. Large closets; on transportation. ELgin 3289.

378 NINTH ST., Northeast. Vacancies. Two meals, seven days. ATwood 2446.

15TH ST.—A delightful place. Ladies and gentlemen. Delicious meals. VE. 2532.

PRIVATE room in private home. Business person. Delicious meals. RAymond 4483.

PIEDMONT PARK SECT., VE. 4309 194 14th double, single rm. pri. bath

VACANCIES for young business men or women; meals 7 days. ATwood 8407.

710 PIEDMONT—Vacancies men, $9 week. Block north Ponce de Leon.

909 PONCE DE LEON—Vacancy for young man or girl. ATwood 4145.

VACANCY 1 or 2 young business girls, good location. ELgin 2108.

NORTHSIDE HOME—Single or double room. Girls. VErnon 6065.

Hotels 104

RITZ HOTEL
LOWEST possible weekly summer rates. Special rates to groups on daily rates. 103 Luckie St., N. W.

CHEROKEE HOTEL — Completely furnished 1 and 2-bedroom apts. Accommodates 1 to 4 persons, $35 per week and up. All hotel services. 320 Ponce de Leon Ave.

ABBA HOTEL—Near Bus Station. 72 Baker St., N. W. Rooms and efficiency apartments. Rates from $1.50 single, $2.75 double. Also monthly rates.

HOTEL SOUTHLAND — Single and double rooms, pri. baths, kitchen units. 825 Ponce de Leon Ave. EL. 5575.

PRIVATE baths, rates from $1.50 single, $2 double. Excellent coffee shop. Wynne Apt. Hotel, AT. 4476.

MILLER HOTEL—Low weekly rates, with bath, $10.50 $12.50, CY. 9871.

HORNE HOTEL—Daily and weekly rates, 17 Baker St., near Peachtree.

ROOMS FOR RENT—

Rooms—Furnished 105

EVERYONE who has rooms for rent reads the "Wanted Rooms and Board" classification in The Journal-Constitution Want Ads. If you can't find what you want, try an ad of your own. WAlnut 6823.

Home Atmosphere—Hotel Style
Men's Residence Halls
Biltmore vic., maid, linen service. Double, single rms. Refs. req. EM. 2373.

FOR SETTLED MAN OR BUSINESS COUPLE. LARGE COOL ROOM, PLENTY CLOSET SPACE, NEWLY DECORATED. ALL CONVENIENCES. 1204 GORDON ST., S. W.

BRIARCLIFF ROAD, $6.75
SINGLE room, including kitchen privileges; maid service; blond, modern furniture; cool brick home; bus stop; girls. CRescent 6046.

YOUNG BACHELORS
DRUID HILLS—Garage apt., 2 rooms and bath. Utilities furn. $40. DE. 0500.

PRIVATE ROOMS pastel colors, connecting bath, kitchenette, dinette privileges. Large closets, 3 bus transportation, one at door. Girls. ELgin 8555.

PRIVATE entrance, large room, closet, bath tiled shower, twin beds, innerspring mattresses, chest, night tables, desk, new. Gentlemen. VErnon 7408.

ONE very nice double corner bedroom, private entrance. Everything furnished. $8 week, with kitchen privileges $10. 484 Broyles St., Southeast.

$4.75 WEEK—Student, young businessman, share with graduate; private entrance, bath, twin beds, phone, refrigerator. EXchange 1945.

THIRD STREET, between P'trees, large, cool newly decorated single or double rooms for young men. $18.50 month up. VErnon 0110.

PRIVATE bath, private entrance, front corner room, new brick home; near transportation. Reasonable. No drinkers. CAlhoun 0265.

NICE cool room, twin beds, $4.50 each. Single room, double bed, $6. 594 Parkway Dr., N. E., near Ponce de Leon. AT. 0753.

NEWLY decorated and nicely furnished bedroom in private home to refined business woman. Excellinet transportation. RAymond 7728.

853 PONCE DE LEON AVENUE near Clermont Hotel. Roommate for young lady. Also roommate young man. EMerson 5222.

COOL, CLEAN, MODERN, CONVENIENT. MEN ONLY, $35 MONTH. AL. 8920, 80 BAKER ST., NORTHEAST.

10TH STREET SECTION — Private rooms with bath. 2 or 3 business girls, kitchen. Excellent transportation. VErnon 2844.

RESIDENTIAL HOTEL, private baths, maid service, $1.50 up, single; $2 up double. Wynne Apt. Hotel, AT. 4476.

BETWEEN Piedmont and Peachtree on 4th. Lovely room, large closet, in apartment, 1 or 2 ladies. VErnon 7493.

JUNIPER HOUSE, corner 6th, N. E.—Clean, comfortable, convenient everything. Reasonable. ELgin 9577.

LARGE front bedroom, private entrance. Close in. Meals optional. 2 or 3 business girls. VErnon 5035.

812 VIRGINIA AVENUE, Northeast, nice room, 2 girls. Home privileges. On transportation. ATwood 6457.

CASCADE HEIGHTS — Comfortable corner room. Private bath. Garage. Gentleman. AMherst 7177.

91 FOURTEENTH ST., N. E.—Private bath, private entrance, twin beds. Two men. ELgin 4717.

NEAR Gordon, desirable corner bedroom and bath. Good neighborhood. RAymond 3967 after 5.

1119 SAINT AUGUSTINE PLACE—Business woman. Room, private bath. Block of seven bus lines.

LARGE room, twin beds, kitchen privileges, Oglethorpe and W. P'tree transportation. ELgin 6944.

FRONT corner room, private entrance, all conveniences. Single, $7.50; double, $10. RAymond 0198.

SINGLE room in private home to a business woman; block off Ponce de Leon. VErnon 0518.

12TH STREET—Well furnished private home; large, cool room, connecting bath. VErnon 3194.

FRONT ROOM for 1 or 2 business people. Convenient to bath, bus and meals. ELgin 0828.

BEAUTIFUL newly furnished room. Conveniences. 1226 Ponce de Leon Avenue, Northeast.

1077 STEWART AVENUE, Southwest, on transportation; connecting bath. RAymond 6162.

PONCE DE LEON, Northeast—Ladies or gentlemen. Double and single rooms. EMerson 4015.

ROOMMATE for young man, also single room, connecting bath. 181 13th St., N. E. VE. 3338.

MORNINGSIDE—Corner room, private entrance, garage; gentleman. Evenings VErnon 9425.

BETWEEN the Peachtrees — Room, girls. Kitchen privileges. $5 week. ATwood 8286.

PIEDMONT PARK—Desirable room, adjacent bath. Transportation. Garage. VErnon 1051.

PEACHTREE ROAD—Attractive, newly decorated room, business lady. EXchange 1422.

PERSHING POINT location, lovely room, connecting bath. Reasonable. ELgin 1763.

13TH STREET—Two business ladies, private entrance. Also one private room. ELgin 1227.

VIRGINIA-HIGHLAND—Lovely room, all conveniences. Business woman. ELgin 5161.

TENTH STREET SECTION—Large corner room, bath. Businessman. EMerson 2934.

Rooms—Furnished 105

963 ST. CHARLES AVE.—Furnished room for settled business lady. Breakfast privileges.

NORTHEAST—Attractive corner room. Private entrance, bath. VErnon 7880, after 4.

904 MYRTLE STREET, Northeast. Unusually nice, $7.50 week. EMerson 2006.

NORTHEAST SECTION — Desirable single room, garage. Gentleman. VErnon 8068.

CASCADE SECTION—Nice furnished corner room in private home. AMherst 0500.

TWO business people, kitchen privileges, room. Near transportation. RAymond 0717.

LADIES RESIDENCE
33 Fifteenth St., N. E., VE. 6913

ANSLEY PARK—Single room, adjoining bath, gentleman. Garage. EL. 0408.

423 PARKWAY DR., Northeast—Nicely furnished room for gentleman. $5.

LOVELY redecorated rooms for business people. 243 Fourteenth St., N. E.

FRONT bedroom, refined gentleman or lady. On transportation. MAin 9656.

NEAR SEARS—Twin beds, adjoining bath, $4.50 weekly. VErnon 7145.

COLLIER ROAD—2 connecting rooms, private bath, entrance. ELgin 9077.

NICE, cool room for lady or gentleman. Reasonable. ALpine 8926.

GENTLEMAN — Briarcliff-Ponce de Leon. EMerson 3256 after 6 p. m.

PONCE DE LEON—Man, roommate. Twin beds, $5. ATwood 5345.

SUMMER rates, $9 weekly. Elevator and telephone service. LA. 8871.

MOVING—Will sublease lovely room and bath. VErnon 0163.

NEAR Biltmore, nice room. Business people. ATwood 4505.

SINGLE room for gentleman. ATwood 2625.

Rooms—Unfurnished 106

TWO ROOMS—All utilities furnished, gas stove, $30 month. 583 Simmons Street, Northwest.

Housekeeping Rooms—Fur. 108

BUSINESS couple or women. Private entrance, 2 rooms, sink, transportation. Sober. MAin 7357. 519 Cherokee Avenue, Southeast.

NEAR Ponce de Leon-Boulevard—Bedroom, kitchen, share bath, private entrance. Business couple. VErnon 9954.

CENTRAL AVENUE 539, near town. Small efficiency. Sink, Frigidaire, utilities. Children accepted. CYpress 3161.

80 BAKER STREET, N. E.
BEDROOM, kitchen, share bath. Also sleeping rooms. Adults only.

BEDROOM and kitchen, private entrance. Convenient everything. Business couple. LAmar 5006.

GREENWOOD AVENUE, Northeast, room, cooking facilities, private bath, couple. ATwood 3957.

DOWNTOWN furn. rooms and apts.; all utilities. $8.50 and $10 weekly. CY. 3551; CR. 2101.

EFFICIENCY, near Decatur, private entrance, porch, all conveniences, $8.50 week. 21-7413.

EFFICIENCY and single sleeping room. 375 Glenwood Avenue, Southeast. ALpine 5827.

VIRGINIA SECTION, off Briarcliff. Private bath, entrance. Utilities. EMerson 6147.

SOUTHWEST GEORGIA AVENUE—2 beautifully furnished rooms. WAlnut 2223.

PONCE DE LEON—Front room, hot plate, Frigidaire, linens. VErnon 1846.

277 CAPITOL AVE.—Bedrm., k'nette. Gas, lights, G. E., reas. MA. 7969.

THREE furnished rooms. 555 Kelly Street, Southeast. CYpress 3164.

TWO nice rooms, business couple; 1610 Mozely Drive. RAymond 0294.

PRIVATE entrance, 3 rooms, water and lights; adults. MAin 8852.

H'keeping Rooms—Unfur. 109

WEST END two large rooms, sink in kitchen, adjoining bath, business couple only. 849 Zachary Street, RAymond 0076.

1182 CLEBURNE AVENUE, Northeast, 2 housekeeping rooms, $45. WAlnut 9656.

DECATUR—Three large rooms. On transportation. Private bath. CRescent 3197.

BUCKHEAD — three rooms, private bath and entrance, adults, CHerokee 7341.

H'spg. Rms.—F. or Unfur. 110

FOR employed mother with children. Nursery care of children. WAlnut 7470.

RENTALS—

Apartments—Furnished 114

Upper Peachtree—Living room, dining room, bedroom, bath, kitchen and garage. Ideal for couple. $100. References required. Available 4 months. H. E., 112, Journal-Constitution.

ST. ANDREWS APTS., 7-9 Eleventh St., N. E., Apt. No. 604—Newly decorated. Extra large liv. room and extra large bedroom. Small kitchenette with new elec. refrig. and new elec grill. Can be delivered partially furnished. Rental rate $78.50 Mo. See Mr. Smith on premises or call ALLAN-GRAYSON REALTY CO., 30 N. Pryor St. WA. 1696.

75 Ponce de Leon Apartments
BEAUTIFULLY furnished apartment consisting of living room, bedroom and bath, complete with hotel services, available for immediate occupancy. Apply at desk or call Mr. Knox, Rankin-Whitten Realty Company, 141 Carnegie Way, N. W. WA. 0636.

MINUTES from downtown, bus at door, overlooking Piedmont Park, efficiency, airy and bright, newly furnished, wall-to-wall carpeting, all utilitiets incl. in rent. Starting at $65. See resident manager, 1178 Piedmont Ave., N. E.

DECATUR—½ block transportation. 3 rooms and bath attractively furnished garage apartment and garage. Large cool porch, shady private yard. Gas floor furnace. Insulated. $75 month. Business couple. DEarborn 1271.

973 LUCILE AVENUE, S. W.
4-RM. and bath furn. apt., $75. 3-rm. and bath furn., $65. Mr. Bullard, AT. 1139; AM. 3511.
Douglas Wood Rlty., Gordon St.

BRIARCLIFF, Northeast section, nicely furnished, large apartment. Includes four bedrooms and two baths. ½ block from transportation and shopping center. ATwood 6601, or VE. 4723.

SOUTHWEST, near Lakewood Park. Young man to share 2-bedroom apartment with same. Newly decorated. Must see to appreciate. Reasonable. Phone AL. 9803, between 5 and 8.

DECATUR
4-ROOM apartments, nicely furnished, newly decorated. Available now, $79.50 and $85. DE. 1387.

NORTHEAST—Have two-bedroom apartment, everything furnished; suitable for three business girls. Reasonable. MA. 4261 between 8-4:30; after 5 p. m., call ELgin 0237.

946 MYRTLE STREET, Northeast, lovely large three-room apartment. Better than average, will stand comparison. Couple only, $90. ATwood 5074.

Deerfield Apartments
COMPLETELY furnished, small apts., wk. or mo. rates. Wallace. VE. 9332.

14TH STREET—Very attractive 2-room apartment; newly decorated, nicely furnished. Large screened porch, in private home. Bus at door. EMerson 3115

FOR COUPLE—Private entrance, living room, bedroom, kitchen, bath. All utilities and garage. Convenient transportation. $80 per month. CRescent 6302.

81 SPRUCE STREET, Northeast, one two-room furnished apartment, private bath; one three-room apartment, semi-private bath. LAmar 9760.

NORTHEAST—Attractively furnished, 3 rooms and bath, fine location, on transportation, business couple preferred. References. CRescent 8434.

MORNINGSIDE, Yorkshire Road. Nicely furnished 4-room apartment. Garage. Ideal location. Adults. Near transportation. WAlnut 6488.

CLOSE IN—Suitable for 2 persons. Maids, utilities, linens furnished. Weekly, monthly rates. Abba Hotel. 72 Baker St., N. W.

LIVING ROOM, bedroom, combination kitchen-dinette, private bath and entrance. Adults. Utilities furnished. $75. CHerokee 7573.

CLOSE IN on bus stop. Private entrance, beautiful living room-bedroom combination, kitchen, breakfast room. ATwood 6160.

28TH STREET at Peachtree Road—2 bedrooms, living room, dinette, kitchen and bath. Utilities furnished. $85. VErnon 8034.

ATTRACTIVE efficiency, private bath, private entrance, on trolley. Business couple only, $60. CRescent 1018 after 5:30 p. m.

NEAR SEARS—Terrace apartment, 5 rooms with shower, utilities furnished. Immediate possession. $82. VErnon 4953.

3 SMALL apts., all utilities furnished, near transportation. Business couple or girls only. VE. 0490. 776 Vedado, N.E.

YOUNG lady to share three-room apartment. East Lake Drive section. Call CY. 4321 days; CRescent 1378 nights.

521 BOULEVARD, NORTHEAST—Efficiency apartments. Very reasonable. Partially furnished. ATwood 3946.

ANSLEY PARK—Business girl wants to share furnished apartment with same. Call after 6 p. m., ATwood 4249.

COMPLETELY furnished apartment. One, two, three girls. 664 Linwood Avenue Northeast; VErnon 7940.

319 PONCE DE LEON. Attractive, spacious apartment; redecorated; newly furnished. 3 girls. ATwood 1901.

ONE-ROOM efficiency units, private shower bath. $2 day. Couples only. Wynne Apt. Hotel, AT. 4476.

ANSLEY PARK—De luxe efficiencies, utilities included. $75 and $97.25. Business couples. ATwood 5507.

FOUR rooms in apartment building, private entrances. Close in. Business girls only. VErnon 5035.

NORTHEAST—3 rooms furnished. Adults. Private entrance, bath; references. CHerokee 9047.

LIVING-BEDROOM combination; kitchen with dining area; business person or couple. CAlhoun 6243.

NORTHEAST—Nicely furnished two-bedroom apartment. Convenient transportation. VErnon 0113.

THREE rooms, private bath, conveniently located. 495 Courtland St., N. E. $57.50. EMerson 5110.

WEST END—3-room apartment, private entrance, semiprivate bath. Couple. $55. AMherst 7004.

1090 BOULEVARD, Northeast, 2-room terrace apartment. $50 month. Settled business lady or man.

Apartments—Furnished 114

EFF. APTS. for 2 people, $20 per week, all hotel service. Apply 320 Ponce de Leon Ave., N. E.

PONCE DE LEON—Peachtree section. Beautiful apartment. Reduced summer rates. VErnon 4544.

BEDROOM, kitchen, private bath, private entrance. 194 East Lake Dr., S. E. CRescent 7870.

PIEDMONT at 6th, $62.50, including utilities. Business girls. VErnon 5769 or DEarborn 9566.

FIVE ROOMS — References required. Available July 15. 302 Atlanta Avenue, S. E. DIxie 1929.

TERRACE apartment, private entrance, private bath. No drinking. 390 9th Street, Northeast.

960 WAVERLY WAY, N. E.—Three-room private home, business couple. See Sunday, 1 to 6.

NORTHSIDE—Two rooms and bath. Private entrance, utilities furnished, $65. CHerokee 6085.

3932 PEACHTREE, block Brookhaven. 5-room apartment; 4-family unit; $90. CHerokee 2982.

2-ROOM apt., entirely private. All utilities furnished. $9.25 week. 133" Gordon, S. W.

86 FIFTH ST.—Bedroom, kitchen, semiprivate bath. Adults. No drinking. VErnon 7205.

GARAGE, bedroom, kitchen, bath complete. Employed. References. $60. CRescent 1959.

NORTHEAST—Efficiency, private bath, entrance. Utilities. Business couple. CYpress 8794.

BRIARCLIFF SECTION—4 rooms first floor duplex, everything furnished. VErnon 3624.

BUCKHEAD — Clean efficiency, everything furnished. After 7 P. M. EXchange 3301.

TERRACE apartment. Three rooms. Southeast. Completely private. Couple. DIxie 1055.

NORTHEAST—Two desirable rooms, private entrances, business couple. CRescent 6934.

COLLEGE PARK—Private apartment, convenient bus. Couple preferred. CAlhoun 4347.

818 JUNIPER Street, Northeast, Living room, bedroom, connecting bath, ATwood 5858.

DECATUR—2-rm. apt., all utilities furn. $50. Call Mrs. Crawford, CR. 3861.

DREXEL AVENUE—For couple, private bath, short block trolley. VErnon 3733.

623 CAPITOL AVE.—Two rooms. Couple only. No drinking. CYpress 2405.

NICE garage apartment, business couple. 1226 Ponce de Leon Ave., N. E.

N. E.—Cool as country place, 3 rms., bath, util., $75. (1 infant). DE. 4079.

LITTLE 5 PTS.—Bedrm., kit., pri. bath, entrance. Bus. couple. MA. 0468.

NORTHEAST — Attractive efficiency. Good closet space. VErnon 7880, after 4.

FURNISHED de luxe efficiency apartment, Ponce de Leon; phone CR. 8848.

HAPEVILLE—4 nice rms., bath, priv. ent., conv. airport. $85. CA. 4961.

NORTHEAST section. Apts. furnished. 2-3 room efficiency apts. VE. 3229.

62 12TH STREET, Northeast, 2 rooms, private bath. CAlhoun 0788.

92 BAKER ST., N. E.—Apt. and sleeping rms. $7-$10 wk. Apt. 2.

1231 WEST PEACHTREE—Bedroom, kitchenette, bath. VErnon 4801.

SMALL apartment for nice couple. RAymond 7725, 5 to 7 p. m.

DECATUR—1 bedrm. garage apt. $50 mo. Sasnett-Howard, CR. 2692.

ONE-BEDROOM apartment, Northeast. ELgin 5472 after 6 p. m.

BUSINESS couple, large room and kitchenette. MAin 0316.

THREE rooms, private bath, utilities furnished. CYpress 9843.

Apartments—Unfurnished 115

OPEN TO SHOW OAKLAND COURT
EFFICIENCY and one-bedroom units; shady cool new bldgs. with 240 units; some now available. Between Little 5 Pts. and Decatur, 2½ blocks off No. Decatur trackless trolley. Price $52.50 and $65. Go Moreland Ave. one block south of DeKalb to Caroline St., go 2 blocks up Caroline. Can show 2-6 Sunday aft. or during week up to 9 p. m. except Sat. and Sunday night. Call LA. 8514 (office) or CY. 5442 (mgr.), or come by 144 Marion Pl., N. E., or rent office.

SYLVAN CIRCLE
ONE-BEDROOM and efficiency units; new bldgs. and expansive grounds; convenient to southwest section. Fort Mac, Hapeville, Farmers Market and East Point. Go to No. 1940 Sylvan Rd., S. W., at Perkerson and Langston. Res. mgr. at AM. 7134. Can show Sunday aft. to 6 p. m. and up to 9 p. m. during week except Sat.

SKYLAND
2-BEDRM. units, Buford Highway and Clairmont Rd., N. E.; only 18 left out of 204. Available Sept. Can see only during week 9 to 5 and up to noon Sat. Better hurry. Call CH. 1984.
D. L. Stokes & Co., Inc.
Brokers Volunteer Bldg.

4½-Room Apartments
TWO BEDROOMS, LIVING ROOM, FURNISHED KITCHEN, DINETTE AND BATH
$55
Complete Shopping Center
Rural Atmosphere with All City Conveniences
CHILDREN WELCOME
TURN LEFT AT END OF OGLETHORPE TROLLEY LINE ON PEACHTREE ROAD.
OGLETHORPE APTS.
North Side
Call 21-4753 After 5. 21-4782

211 IVY ST. NEAR CAIN ST.
3-Rm. Apartments
All Utilities
Included in Rental
$57.50 Monthly
SAMUEL ROTHBERG
Realtors
575 P'tree St.. VE. 0706

BALTIMORE BLOCK
Immediate Possession
2-BEDRM. APT., $100
2-Rm. Non-Housekeeping Apt.—$85 Mo.
Adults Only
SAMUEL ROTHBERG
Realtor
575 P'tree St. VE. 0706

ATLANTA'S BEST LINDMONT MOROSGO
DE LUXE 2 and 3-bedroom spacious units. Fireproof (AAA) construction; closer in than Buckhead; rooms unusually large; master sized equipment. Adjoin large shopping center and new elementary school. Our resident manager on premises will be glad to show you interiors without obligation. Go to 2401 Piedmont Road, cor. Lindbergh Dr., N. E., and follow sign to office. Call EX. 2978 or CHerokee 6341.
D. L. Stokes & Co., Inc.
BROKERS VOLUNTEER BLDG.

McDonough Heights Apts.
AVAILABLE IMMEDIATELY
2-BEDROOM APTS.
NEAR-BY TRANSP., ALSO CONLEY BUS, CONVENIENT CHEVROLET PLANT, FEDERAL PRISON AND CONLEY.
LOCATED between Moreland and McDonough Blvd. on Moreland Drive.
PRICE $55 & $57.50 MO.
CALL RESIDENT MANAGER
Res., DI. 1972, Mrs. Harris
Off., MA. 9433

COLONIAL HOMES APARTMENTS
"ATLANTA'S FINEST"
LOCATION Best in Atlanta, off P'tree Rd., adjoining Bobby Jones Golf Course. RENTAL RANGE $92.50 to $100. APARTMENTS equipped with gas range and electric refrigerator. Complete and prompt maintenance and repair services. Garage available with each apartment. RENTAL OFFICE, 214 Colonial Homes Dr., N. W. Phone ATwood 7358.

286-291 Oxford Pl., N. E.
5 RMS., tile bath, built-in cabinets, refrigerator, range, Venetian blinds and water furnished. $77.50 mo. Conv. to stores and transp.
3 RMS. and bath. Built-in cabinets, refrigerator, range, Venetian blinds and water furnished. $57.50 mo. Conv. to stores and transp. Call EV. 1781.
BEN SMITH SR., INC.
BROKERS 1974 DeKALB AVE.

BLAIR VILLAGE
One and 2-Bedroom Apartments
Stove and Refrigerator Furnished
COMPLETE SHOPPING CENTER
TELEPHONES AVAILABLE
TRANSPORTATION
CHILDREN WELCOME
Rent $47.50 and $55 Month
Old Jonesboro Rd. AL. 5809
Open Sundays, 2 till 5

Apartments—Unfurnished 115

NEW 1-BEDRM. APT.
WITH large living rm., dressing rm., furnished kitchen, tile bath with shower, water and Venetian blinds furnished. $65. Also large efficiency apt. with furnished kitchen, living rm., dressing rm., tile bath, plenty of storage space, $60. Emory section.
UNIVERSITY APTS.
CR. 2463
1610 Clairmont Rd.

P'TREE GARDEN APTS.
P'TREE RD. 2-bedrm. apt., $90; 3 bedrms., $100. Spacious grounds, new grammar school. Laundrette. Trackless trolley. Kitchen equipped. Heat, hot water, shades, garage furnished.
ADAIR REALTY & LOAN CO. Healey Bldg. Call Mr. King. CH. 5571.

1630 WEST PEACHTREE
BLOCK NORTH RHODES CENTER. Will sub-lease my beautiful, new 2-bedrm., garden-type walk-up with rear terrace and laundry. Best location in city. $105. Mr. McDuffie, WA. 5477.

Cool as Ocean Breezes
SEE THESE BEAUTIFUL AIR COOLED APTS.
5 RMS., 2 corner bedrms., full dining rm., free garage. $95. VE. 7338.
ROCK SPRINGS ESTATES

EAST WESLEY APTS.
East Wesley and Piedmont Rds.
5-ROOM, 2 B. R., stove, refrig., Vene. blinds and water furn. Janitor service. Rent reduced from $95 to $89.50. Suburban bus, school and shopping center nearby. 5 playgrounds for children. EX. 4747, after 5:30 p. m. EX. 1121

ST. ANDREWS APTS. 7-9 Eleventh St., N. E. Apt. No. 304—Newly decorated. Extra large liv. room and extra large bedroom. Small kitchenette with new elec. refrig. and new elec. grill. Can be delivered partially furnished. Rental rate, $70 Mo. See Mr. Smith on premises or call ALLAN-GRAYSON REALTY CO., 30 N. Pryor St. WA. 1696.

Piedmont Court Apts.
LOCATION ON PIEDMONT RD.
Beautiful 2 and 3-Bedroom Apts.
$87.50 and $95 Respectively
Refrigerator, stove, Venetian blinds, water and janitor service furnished.
EX. 4747, after 5:30 p. m. EX. 1121

548 BLVD.
LAR. efficiency in nice clean bldg. Trolley at front door. 5 min. from downtown. CY. 2514.
BREWER-HEAD CO.
Realtors Ga. Sav. Bk. Bldg.

DECATUR—Efficiency in new apt. bldg. Stove, refrigerator, venetian blinds furnished. $50.

ALSO 2-bedroom apt. completely redecorated. Equipped with stove and refrigerator. Large grounds—ideal for children. $82.50. Call Mrs. Crawford, CR. 3861.

3282 ROXBORO RD.
2-BEDRM., comb. living and dining area. Utilities furn. $65 per mo. F. W. Head, CY. 2514.
BREWER-HEAD CO.
REALTORS, GA. SAV. BK. BLDG.

CAPITOL VIEW APTS.
STEWART AT UNIVERSITY, S. W.
1 and 2-Bedroom Apartments
Near Ft. Mac and Schools, on Transp.
RENT $75 AND $85
Apply 651 University, Apt. 5
RA. 1239 — MA. 9433

NORTHERN AVE., Decatur, liv., dining alcove, modern kitchen, 7-ft. refrig., table model gas stove, 2 bdrms., tile bath with shower; near P. de L. Grammar and St. Thomas More Schools. Immediate occupancy, $85 and $87.50. HAAS & DODD REALTORS, WA. 3111, Haas-Howell Bl.

82-90 BAKER ST., N. W.
LIVING RM., bedrm., k'nette, stove, refrigerator and all utilities furnished. Call Madden, WA. 2114.
C. G. AYCOCK RLTY. CO.
151 Nassau St., N. W.

USUALLY attractive, modern apartment; quiet neighborhood, conveniently located; ideal for business couple or couple with one child; 3 comfortable rooms, full tile bath, kitchen, screened porch and garage; completely redecorated; available July 15. AMherst 7602.

MYRTLE STREET
NEAR 5th Street and transportation, bedroom apt., all utilities furn. Immed. possession. Call AT. 0885.
HUBERT-TAYLOR REALTY CO.
64 Fifth St., N. W.

HAPEVILLE
NEW 1-bedroom apt. with liv. rm., kit., din. area, tile bath, Ven. blinds, stove, gas refrig. All utilities, $67.50. FA. 1546. The McCord Co. R. E., Hapeville.

THE
STRATFORD ARMS
3377 PEACHTREE ROAD
DE LUXE EFFICIENCY $65
EX. 3580 CY. 6611

P'tree Brookhaven Apts.
2 and 3 Bedrooms
4100 Peachtree Road
Call Office, MAin 9433

KIRKWOOD—Available August 1st, 4 rooms, bath. Everything private, lights, water furnished. Venetian blinds, barbecue pit, garage. Business couple preferred. $65. CRescent 1631.

1350 NORTH MORNINGSIDE DRIVE—One-bedroom and three-bedroom apartments. Stove and refrigerator furnished. On Noble trolley. EMerson 4856 or VErnon 9786.

RESIDENTIAL APT. in College Pk. 2 bedrms., tile bath, pri. entrances, water furnished. $70 mo. Also 1-bedrm. apt. avail. Aug. 1st. Rugby Estates, CA. 0661; AM. 4134.

BUS STOP both ways in front of door. One, two, three and four rooms, all with pri. bath and entrance, utilities. Unfurnished. Adults only. 977 Stewart Ave., S. W.

FOR BUSINESS COUPLE—3 rooms with private shower, stove, refrigerator and utilities except telephone. 987 Highland View, N. E., $60. ATwood 0880.

DECATUR
4 ROOMS, good condition, on transportation; available now; adults; $75. DE. 1387.

FOR business couple, three rooms with private shower, stove, refrigerator and utilities except telephone. 987 Highland View, Northeast, $60. ATwood 0880.

NORTHWEST — Garage apartment. Four rooms, screened porch. Fully equipped kitchen, utilities furnished. On transportation. $75 month. ELgin 8345.

DECATUR—First floor, private entrance porch; new stove, refrigerator, utilities furnished; on transportation. DEarborn 8658, EVergreen 2168.

EAST POINT—5-room apartment and garage, two blocks grammar, high schools and transportation. Call between 5-7 p. m. CAlhoun 3023.

EMORY—Attractive terrace apartment; three large rooms and bath. Wooded lot. $55 month. 1621 Clifton Road, Northeast. CRescent 5039.

EAST ATLANTA, 2 large rooms, kitchenette, private tile bath, Venetian blinds, stove, refrigerator, all utilities furnished. CRescent 3147.

WEST of Peachtree, lovely, newly decorated 2-bedroom apartment; convenient transportation; immediate possession. Cherokee 3925.

NORTHEAST DECATUR. 3½-room apartment, tile bath, transportation. Everything private. $65. CRescent 8081, 8 to 6 p. m.

NORTHEAST—Three rooms, private bath, entrances, on transportation. Cool, pleasant, convenient. Utilities furnished. CYpress 2085.

BEST section of East Point. Three-room garage apartment. Everything private including private yard. Adults. FAirfax 3462.

EAST ATLANTA—3 rooms, bath, private entrance, stove and refrigerator, utilities furnished. Business couple. $55. ALpine 5748.

GUEST house, kitchen, bath, large room. All utilities, stove, refrigerator furnished. 1 block transportation. DEarborn 5631.

GROVE PARK—Attractive 3-room terrace apartment. Utilities furnished. Business couple. BElmont 3634 after 6.

113 SIXTH ST., N. E., Apt. No. 1, 4 rms., all utils. $60.75. Sharp-Boyiston Co., Realtors, Grant Bldg., WA. 2929

3-ROOM apartment upstairs. Quiet business couple. Private entrance. Lights, water furnished, $30. FRanklin 3981.

DECATUR, redecorated, 4 rooms, utilities furnished. Garage. Adults. On transportation. DEarborn 8891.

COLONIAL HILLS—3 rooms, private entrance, ½ block transportation. CAlhoun 0188 or AMherst 7309.

346 NORTH HIGHLAND, N. E.—Three rooms, completely private, on transportation. WAlnut 3612.

SUBLET—Two-bedroom apt. Rock Springs Estate. Last months rent free. VE. 6943, after 6 p. m.

NORTHEAST — 3-room apartment. Stove, refrigerator and water furnished. $69.50. CRescent 9366.

SUBLEASE 4-room apartment (kitchen furnished), $60. 1805 Valley Dr., S. W. (Valley Homes).

COOL, redecorated five-room apartment. Business couple. 243 Fourteenth Street, Northeast.

549 PLUM ST., N. W.—2-rm. apt., private bath. $50. Gifford Realty Co., WA. 3065 Vol. Bldg.

NORTHEAST—3-room terrace apartment, all conveniences. Vacant. CRescent 4790.

EAST LAKE—Five-room, redecorated. On transportation. Adults. CRescent 9802.

EAST Atlanta section, 3 rooms, completely private. CYpress 0332 after 6 p. m.

SOUTHWEST—Seven rooms, two tile baths. Steam heat. RAymond 3953.

3-ROOM apartment, private bath and entrances. CAlhoun 6248 after 6 p. m.

NORTH HIGHLAND, 3 nice rooms, young business people. WAlnut 2692.

3 ROOMS private entrance. Lights, water furnished. $45. LAmar 0950.

TERRACE apartment, 4 rooms, utilities furnished. $85. Call CYpress 4212.

EMORY—Modern three rooms, tile bath, completely private. CRescent 4267.

547 ELMWOOD DR., N. E.—Adults efficiency. Also 3-room apartment.

741 LEE, SOUTHWEST—3 rooms, bath, 1st floor. CAlhoun 2577.

EAST ATLANTA — Five-room apartment, upstairs. CYpress 8579.

Apartments—Unfurnished 115

10TH ST. garage apartment, 3 rooms. Couple, $40. EMerson 1840.

NORTHWEST — 4-room apartment. CYpress 2518.

Apartments—Fur. or Unfur. 116

148 RAWSON ST., 4 rms. $35
340 Cooper St., 3 rms. Apt. 17 ....$35.50 mo.
TAKE a look at above and if interested apply 506 Decatur St.

3-ROOM apartments, furnished or unfurnished. ATwood 8407.

Duplexes—Furnished 117

1566 MONTREAT AVENUE, S. W. 3-room furnished apartment with utilities furnished. $70.50 per month. Available now. Call Mr. Irwin, WA. 5477.
ADAMS-CATES CO.
201 Hurt Bldg. Realtors

COLLEGE PARK—Upper 3 rooms and bath, entirely private, utilities furnished. Adults only. Available July 15. $94.50. CAlhoun 1044.

2-BEDROOM duplex, furnished, $75. 1257 Byewood Lane, Southwest.

Duplexes—Unfurnished 118

KIRKWOOD
TWO-bedroom apt., stove and refrigerator furnished. Monthly rental $75 per month. Immediate possession. Call Mr. Jernigan, CRescent 8016, res. CYpress 7441.
Norwood Realty Co., Inc.
212 FORSYTH BLDG.

IDEAL 2-bedrm. apt.; adjoins Hapeville's cool, shady city park. Acres of nice playgrounds. Private lawns, 1-story; conv. to good churches, schools, shopping, transp. No lease required. $69.50. AVA PARK CO., CA. 2334, CA. 3636.

MORNINGSIDE DUPLEX — (Two units.) One bedrm. each, pri. bath, pri. entrance. Auto. heat, elec. and water furn. Quiet neighborhood. Stove and refrig. furn. one side; $85 each. Business couple only. ATwood 4005.

1132 MONTREAT ST., S. W.
MODERN 4-rm. and bath duplex. Only $57.50 mo. Vacant July 15. Mr. Wood, RA. 7016; AM. 3511.
Douglas Wood Rlty., Gordon St.

NEW BRICK duplex. Lovely 5-room upper apartment. Tile bath. Garage. Beautiful surroundings. Quiet, comfortable, convenient. Adults. References. Owner, RAymond 6307.

GARDEN HILLS—Four rooms and porch duplex. Refrigerator, stove and heat furnished. Business couple. Available August 1st. CHerokee 8257.

456-A ETHEL ST., N. W.—3 rooms and bath. $42.50.
C. G. AYCOCK RLTY. CO. WA. 2114
151 Nassau St., N. W.

MORNINGSIDE SECTION—Two bedrooms, living room, kitchen and dining room. Upstairs. Front porch. F. S., 114, Journal-Constitution.

CASCADE HEIGHTS—Brick duplex, upper 4 rooms, sun deck, stove, refrigerator, gas furnace, garage. AMherst 1961.

CASCADE SECTION—3 rooms, bath, private entrances. Heat, water furnished. $65. Adults. AMherst 6479.

ADAMSVILLE—Lower 3 rooms, private bath, on transportation, city conveniences. $37.50. AMherst 6278.

183 NORTH AVENUE, N. E.—Six rooms. First floor. Two baths. Possible use, two couples. VErnon 3323.

989 LUCILE AVE., S. W. 4 rms. and bath. Ideal for couple. Everything separate. $40.25. WA. 3585.

DECATUR — Ideal, new one-bedroom duplex apartment. Reasonable. CRescent 9886.

885 MERCER STREET, Southeast, 3 rooms and bath. $42.50 month. DIxie 3392.

756 ELBERT ST., S. W.—3 rooms, $55. 4 rooms, $60. VErnon 6717.

SOUTHWEST—Five rooms (2-bedrm.) lower duplex. $82.50. RAymond 4361.

E. ATL.—3 rms., pri. bath, ent. hall, lights, water, porch. $55. DI. 5968.

DECATUR—Emory section, 2 bedrooms, $85 month. EVergreen 2059.

Duplexes—Fur. or Unfur. 119

EXTRA large 2-room efficiency apartment on Lennox Road. Available August first. Unfurnished, $55 mo. Will furnish for desirable tenent. By day, CYpress 2517; night, CHerokee 6645.

Houses—Furnished 120

BEAUTIFUL 8-rm., 2-bath furn. home in Ansley Pk. $175 per mo. Avail. Aug. 1. References. Larry Gill, WA. 2162.
LIPSCOMB-ELLIS CO.
Realtors 88 Walton St., N. W.

EAST ATLANTA—Partially furnished, new 2-bedrm. home, air conditioned, quiet neighborhood. MAin 4629. CRescent 5054.

NORTHEAST—Refined lady wants to share her nicely furnished bungalow with couple or single. ATwood 9010.

ONE-BEDROOM house. Best Northwest section. Convenient Lockheed. $70. RAymond 7515.

INMAN PARK—Large home on transportation. Suitable for boarding house. WAlnut 7472.

4 ROOMS—3364 Lawrenceville Rd., Decatur, Ga. M. A., 4, Journal-Constitution.

Houses—Unfurnished 121

NEAR E. Lake Country Club. 3 bedrm. home, large lot with barbecue pit. Recently decorated. Steam heat, far. Avail. July 15. $115 per mo. Call Larry Gill, WA. 2162.
LIPSCOMB-ELLIS CO.
Realtors 88 Walton St., N. W.

4975 P'tree-Dunwoody
2-BR., spacious porch, basement, large most attractive grounds, dbl. garage, immediate possession. $110 mo. Phone PERCY HELMER, CH. 4819 evens.
HELMER REALTY, REALTORS
108 Luckie St. CY. 6271. Off.

DECATUR—3-bedrm house, large lot. Avail. immed. $90. Also new 3-bedrm. brick—suburban. Call Wheat Williams Jr., CR. 2606.
Wheat Williams, Realtors
119 E. Ponce de Leon, Decatur

2-BEDROOM, range and refrigerator. $85 mo. Available August 1.
ETHERIDGE & VANNEMAN
Real Estate Brokers
P'tree Rd. at Oglethorpe Univ.
CH. 0261 EX. 3298

DECATUR—Lovely five-room brick; no objection to children. Automatic washing machine furnished. Convenient to everything. $100 month. 3244 Joyce Avenue. EVergreen 2364.

THIS beautiful 3-bedrm. ranch house located at 3871 Powers Ferry Rd., for immediate occupancy. $125 per month. Drive by there and call ALpine 0694.

1125 & 1135 MONTREAT ST. S. W. 2 MODERN 5-rm. houses, $75 mo. Mr. Wood, RA. 7016; AM. 3511.
Douglas Wood Rlty., Gordon St.

ATTRACTIVE 5-room home on beautiful Campbell Road. Utilities, blinds and carpets furnished. $150. CYpress 4212.

NEAR Oglethorpe University. Completely furnished 3 bedrooms. Available August and September. CHerokee 6307.

NORTHEAST SECTION — 10 rooms, 2½-bath home. Partly furnished if desided. ATwood 8407.

618 E. JOHN WESLEY, College Park, 3 bedrms., 2 baths, garage, $95. Call AL. 8511.

SOUTHWEST. Five-room brick. All conveniences. No children. RAymond 8686.

6 ROOMS and 2 porches. Centrally located for schools and shopping. VErnon 3087.

DECATUR-EMORY section— 3 bedrooms. $100 month. EVergreen 2059.

Resorts 125

OCEAN-FRONT apartment Atlantic Beach. 2 bedrooms, all-electric kitchen, large screened porch. 1039 Beach Ave., Atlantic Beach, Florida. Available July 15 through September. Contact W. T. Staten at 2525 Lake Shore Blvd., Jacksonville, Florida. Phone 26974.

ORMOND BEACH cottage. Ocean front, by month or season rate to October. Phone EXchange 5978, or write Box 365, DeLand, Florida.

FOR reservations at Daytona Beach, Florida, 1 block from beach, call 21-6385.

HIDDEN ACRES. Dahlonega. Ga Fishing. Meals. Cottages.

Suburban—For Rent 126

3 LARGE room apartment; bath, porch, heat, water, transportation. 337 Log Cabin Drive off old Marietta highway. BElmont 6268.

4-ROOM (1-bedroom) house unfurnished. Near Airport. Conley, Fort Mac. 1 mile transportation. RAymond 4361.

Business Property—Rent 128

ON PEACHTREE STREET
JUST beyond Brookwood Station. Convenient location for jobbers, manufacturing agents, shops, display rooms, etc. 57-ft. street frontage. 25-ft. depth. Investigate this before price advance. Mr. Adams.
AL EWING REALTY CO.
Brokers, MA. 3394. 1032 Healey Bldg.

5,000 SQUARE FEET—Between the Peachtrees. New building, office and warehouse. Immediate possession.
Ward Wight Realty Co.
Realtors
Healey Building LA. 7585

4,500 SQ. FT. air-conditioned finished office space. Peachtree Street. Call Ted Byers, WA. 9511.
Draper-Owens Co., Realtors
GRANT BUILDING

DOWNTOWN—One-story brick building, 5,000 sq. ft., concrete floor. Parking. Rental rate, $225 mo. Call Bill Parker, WA. 1696.
ALLAN-GRAYSON REALTY CO.
30 North Pryor

2793 PIEDMONT—Practically new store, 20x60, excellent parking, $125 mo. Call Bill Parker, WA. 1696.
ALLAN-GRAYSON REALTY CO.
30 North Pryor

HAVE 2 newly remodeled small stores in colored section of East Point; suitable for restaurant, grocery, beauty shop, launderette. Reasonable rent. CA. 1869.

APPROX. 4,000 sq. ft. desirable office space Rialto Theater Building. Will remodel to suit tenant. For information Mrs. Hunt, ALpine 6485.

Stores, Warehouses, Office Space
ALLAN-GRAYSON REALTY CO.
30 N. Pryor St WA. 1696

800 SQ. FT. concrete floor daylight basement; ideal for shop or storage. 495 Courtland St., N. E. EM. 4946.

MODERN building, suitable for store or office. 1374 Jonesboro Road. $40 month. VErnon 4251.

SALES lot & bldg. for nurseryman. Best loc. on P'tree. Thompson. AT. 4715.

Office & Desk Space—Rent 129

SEE THESE NOW

TWO large offices. One 3-room studio apartment. Plenty parking space. BROOKWOOD OFFICE AND STUDIO BUILDING, 1720 Peachtree Road, N. W. EX. 4402.

OFFICES—2 600 sq. ft., entire second floor. Ideal for Mfgrs., sales branch, architects, advertising, non-industrial insurance. Private entrance, toilets. Adequate parking. 1070 Spring St., N. W., VErnon 1721.

1250 SQUARE FEET desirable space now divided, 2nd floor 15 Peachtree St. Over Kimball House entrance. Rent $150 per month. Apply Mgr. Kimball House.

SEVERAL offices. Will decorate as desired. $35 to $45 month. Janitor service and utilities. Parking space. 800 Ponce de Leon Ave., N. E. AT. 8745.

DOCTOR, business office, across street from New Fulton National Bank, 6 rooms. 65 Peachtree Pl., N. E. ELgin 9181; ELgin 2297.

DOWNTOWN — ON PEACHTREE—SMALL PRIVATE OFFICES—FURNISHED. MOST REAS. IN ATLANTA. CY. 4649.

SINGLE or connecting offices in heart of Buckhead. Dean McKoy Realty Co., CHerokee 6421.

MODERN, 1 to 3 rooms, new bldg., all util. Parking lot. Porter, VE. 9712.

DESIRABLE connecting office. Conv. location. Excellent service. CY. 2512.

For Rent—Colored 133

665 FOUNDRY ST., Northwest—New, 2 rooms and bath, $42.50.
667 ROBINSON AVE., Southeast—New, 3 rooms and bath, $47.50.
896 WELCH ST., Southwest—New, 3 rooms and bath, $47.50.
APPLY Penn Mortgage and Loan Corp., 416 101 Marietta St. Bldg.

APT. in new bldg. in Decatur, on North St. $37.50 per mo. CY. 2514.

BREWER-HEAD CO.
Realtors Ga. Sav. Bk. Bldg.

548 BEDFORD PL., N. E.—Room furnished, hot and cold water; kitchen privileges.

Wanted to Rent 134

SOUTHERN BELL Sales Supervisor, wife and two sons, 10 yrs. and 17 months, recently transferred to Atlanta, will take particular care of 2-bedroom unfurnished house with stove and refrigerator, on permanent basis, in East Lake, Decatur or northside, near grade school and transportation. Please do not call unless both house and neighborhood are attractive, clean and decent. Mr. Sorrell, OF. 8600, Ext. 8441, before 5 p. m.

ATLANTA newcomer wants nice unfurnished 3-bedroom or 2-bedroom and den house in desirable Southwest section. Anytime before Sept. 1st. Local references. Phone R. C. Hamilton, AMherst 6631 weekdays 9 to 5.

MIDDLE-AGED couple, 2-bedroom, clean, unfurnished house, northeast desirable neighborhood. Convenient transportation. Reasonable. ELgin 7022.

2 PRETTY little girls, 12 and 6, twin brothers 9 and parents need to rent a home. Father in full time church work. Prefer Decatur. EVergreen 2221.

U. S. PUBLIC Health Service physician and family, desires five- or six-room unfurnished house. North or Northeast. ELgin 3560, EMerson 6114.

YOUNG Grady doctor, wife, and 3-year-old wish five or six-room unfurnished home near transportation. North Side. CHerokee 0908.

STUDIO apartment, downtown, furnished, write in care Mrs. W. C. Chambers, 975 Daisy Park, Macon, Ga., 2-5594.

SUMMER COTTAGE with wooded acreage. Near Atlanta. Quiet couple. Mathews. CRescent 8047 or MAin 6619.

LET US rent your house or apartment for you. CR. 2692. Sasnett-Howard Rlty. Co., Decatur.

NICE three-bedroom unfurnished house, vicinity Emory section. CRescent 8053.

NEED houses, duplexes, apts. to rent. Dowling Rlty., 675 Penn. AT. 0121

REAL ESTATE—

North Side 135

GARDEN HILLS

MODIFIED year-old Southern Colonial home with entrance hall and large rooms. 3 bedrms. and 2 baths. Full attic and lge. basemt. Attractive well-landscaped lot has barbecue pit. Walking distance of schools. Exclusive. Mrs. Mehre, CH. 1528 or CH. 6753.

STATELY HOME

FOR those desiring truly gracious and comfortable home in Atlanta's elite residential area, we have an exclusive listing which will be worth your time seeing. The home graces the beautiful grounds to perfection. There are 4 large bedrms. and 2 sitting rooms upstairs. Further description would not be effective. See the home yourself with Dorothy Connor, CH. 1788 or CH. 6752.

COLLIER HILLS

A MOST attractive 3-bedrm., 2-bath home in a section you will be proud to live in. A large level lot offers considerable play area and the neighbors are tops. If the description is interesting—you will love the home. Call Bob Dell, Jr., 21-4395 or CH. 6753.

BOB DELL REALTY CO.
No. 1 West Paces Ferry Rd., CH. 6751

3 BEDROOMS
1½ BATHS

THIS new red brick home with full daylight basement is truly today's best buy. Large living room, dining room and kitchen. Built by owner for his own home. Many extra features for comfort; on a nice level lot, near transportation, school and shopping. Home just being completed. Mrs. Richards, CH. 0864. Exclusive.

SEMINOLE AVE.

THIS large home is vacant and can be bought at a steal, has 2 baths and 5 large bedrooms. Can be used as a duplex. Grady Holbrook, CH. 0883.

HOLBROOK REALTY CO.
757 Hemphill EL. 5546

1724 BARNESDALE WAY, N. E.
SHERWOOD FOREST

YOU cannot duplicate this house at my price. 7 rooms and a big poch in rear, overlooking fine old shade trees. Living rm. 24-ft. long with the most wall space of any room its size. 3 big bedrms., 2 baths. Also powder rm. with lavatory and toilet. 14 feet of cabinets in kitchen. Paneled den with crab orchard fireplace. Full basement with 2-car garage and fireplace, attic fan, very unusual floor plan. Enter dining rm., living rm., den or bedrms. from hall. We are contract builders for individual lot owners; however, occasionally we build one for sale when contracts do not spot right. This house built to the highest specifications of our finest contract homes. If you plan to built or buy you should see this one place today. Owner, O. B. Jacobs, ELgin 5695 or your agent.

GARDEN HILLS
BEST BUY
3 BLOCKS OF PEACHTREE RD.
4 BLKS. CHRIST THE KING
3 BLOCKS OF SWIMMING POOL
8 BLOCKS OF FULTON HIGH AND GARDEN HILLS ELEMENTARY

BRICK. 3 Bedrms. Or 2 And Den. Tile Bath. Excellent Condition. Stairs To Floored Attic. Dalite Concrete Basemt. Auto. Blower Gas Furnace. Shady Lot. Approx. $5,000 Cash Will Handle. The Early Bird Will Get This One. Tomlin, Res. AT. 4792, Off., CH. 4833.

TOMLIN REALTY CO.
292 E. Paces Ferry Rd.—CH. 2106

1600 MOORES MILL RD., N. W. SPACIOUS new 6-rm. brick; large pine-paneled den; 1½ tile baths; granite foundation; full daylite basement; two-car garage; G. E. dishwasher, many extras Finest materials and construction. Large beautiful lot. Don Farmer, CH. 5761.
GEORGIA REALTY CO.
GRANT BLDG.

NEW 3-BEDRM. BRICK
2 BATHS
$17,500

ONE of today's unusually good buys. Two full tile baths—one with glassed-in shower stall, three bedrms.—one pine-paneled, large living rm. with crab-orchard stone fireplace, spacious kitchen, nice side screened porch, large lot (132x400'), transp. in front of house. Call today for appt. to see. Excl. Mrs. Golden, DE. 0775, LA. 1387.

STARNES-ROBERTS CO.
Brokers 1610 Candler Bldg.

GARDEN HILLS DUPLEX

A REALLY lovely building. Living room, dining room, kitchen, den, 2 bedrooms, bath, shower in basement. Blower gas furnaces. Both apartments are the same. Beautiful lot with 4-car garage with servants' quarters. If you are looking for a real home with everything in it, here it is. For particulars call Roy Ford, LA. 0281, office or MA. 9717, home.

WEYMAN & CO.
Realtors
C. & S. Bank Bldg.

GARDEN HILLS DUPLEX

A REALLY lovely building. Living room, dining room, kitchen, den, 2 bedrooms, bath, shower in basement. Blower gas furnace. Both apartments are the same. Beautiful lot with 4-car garage with servants' quarters. If you are looking for a real home with everything in it, here it is. For particulars call Roy Ford, LA. 0281 office, or MAin 9717 home.

WEYMAN & CO.
REALTORS
C. & S. BANK BLDG.

North Side 135

GARDEN HILLS VACANT

DO YOU KNOW where you can find on the NORTHSIDE a modern brick home with over 2,000 sq. ft. of floor area, EXCLUSIVE of basement and attic; 2-car garage; situated on level lot, 60x160; walking distance to schools, shopping; on transportation; already financed with $15,000 loan, that $6,000 will handle?

I DO

Call W. R. Knight, CH. 9452, VE. 4644.

W. R. KNIGHT CO., INC.
254 E. Pace's Ferry
Specializing Northside Properties

185 AVERY DR.

EXCEPTIONALLY well-kept 2-bedrm. house on quiet street, near trolley. Overlooking Ansley golf course. With finished attic rm., screened porch, lge. airy liv. rm. and din. rm., fenced in back yard. Price is under $14,000. An FHA loan of $10,000 can be had by qualified buyer. Call T. Venard, EX. 5892, res.; EX. 3561, office.

DAVID G. BLACK, Bkr.
267 E. Paces Ferry

WEST OF PEACHTREE
3 Bedrms., 2 Baths, Den

RUMPUS ROOM—Lovely brick home in wooded setting 150 ft. back from street. Den has huge crab orchard fireplace; exceptional bath rooms with fine china fixtures; eighteen commodious closets in house; full dalite basement; superbly landscaped grounds. Call Edwin Haas, Jr., CH. 8144 or

Haas & Dodd, Realtors
Haas-Howell Bldg. WA. 3111

½ Blk. to School, $19,500
Requires Only $5,000 Cash

NEAR No. Fulton Pk. Less than yr. old shingle home. 3 good size b. r., 1 paneled tile bath with shower. Entry and hallway. Panel liv. rm. and dining area. 14x32 kitchen and bkfst. area, 16x12. Charming patio. Lot 85x212. House 75 ft. from street. Level back yard. Gently sloping front. Numerous pines. Exclu. Miss Gude, VE. 0427.

DAVID G. BLACK, BKR.
267 E. PACES FERRY EX. 3561

4144 CLUB DR., N. E.

ATTRACTIVE Cape Cod on pretty 100-ft. frontage. 3 bedrms., 2 baths (1 bedrm. and bath down). 15x22 den with fireplace. Kitchen has bkst. area. 2 porches. Owner transferred—home vacant—ready to move in. Very low cash required. Call Hunter for key and details. Exclusive sale. EM. 5677, VE. 8543.

TURNER REALTY CO.
1112 PEACHTREE

WILDWOOD
NEW HOMES

2 BEDROOMS, 2 baths and den, 3 bedrooms, 2 baths, den, 3 bedrooms, 2 baths, wooded lots. Brandon District. $24,750-$30,000. Charles Wheeler, EM. 3962, WA. 0147.

Spratlin, Harrington & Thomas
Realtors 74 Marietta St.

ANSLEY PARK, $17,000

NICE level lot. On bus, nr. golf, schools, stores. 3-B. R. brick. Immed. poss.

RANCH TYPE—$14,000

ON BEAUTIFUL shady 90-ft. lot. This home has 2 B. R., pine pan'l. den, entr. hall, 7 closets and many extras.

OTHERS FROM $11,000-$50,000

MOSELEY REALTY CO.
EM. 5720, 2181 P'dmt. Rd. EL. 6060

MODERN 5-rm. brick, 4 yrs. old; gas f. f., oak flrs. tile bath. Lot 65x220. Reas. cash, bal. already financed.

GI RESALE

TWO 2-bedrm. homes, nice lots, fenced, oak flrs., tile baths. Near transp.

OPEN DAILY 10-7

305 SYLVAN RD. New 3-bedrm. brick. Further information, call CA. 3030, CA. 0913, FA. 2676.
TUCKER RLTY CO., Realtors, E. Pt.

BEAUTIFUL HOME

2 BLOCKS off Peachtree Rd. Spacious 3-bedrm., 2-bath home in charming setting on prominent street. Lovely surrounding homes. Ideal location for professional man or executive. Price reduced to less than $25,000. This is an outstanding value. Shown by appointment. Call Mr. Blair, ATwood 6162.

DOLVIN REALTY CO.
134 PEACHTREE WA. 3585

COLLIER HILLS

BEAUTIFUL white bungalow. Has entrance hall, generous living room, dining room, 2 nice bedrooms and den, situated on well landscaped lot. Owner has purchased larger home. For details call Mrs. T. K. Shackelford, LA. 0281, office, or EX. 2604 res., Exc.

WEYMAN & CO.
REALTORS
C. & S. BANK BLDG.

69 MOBILE AVE., N. E.
ACROSS St. from E. Rivers School and everything else worthwhile.

OWNER will make big sacrifice today. Beautiful hedge, lawn, full daylight basement. Have to act fast on this one. $12,000. $5,500 cash.

ARTHUR C. AKIN
EX. 4328 days EL. 7426 nights
Owner on premises 3-6 today

MODERN BUNGALOW IN MORNINGSIDE

1461 WESSYNGTON RD., off N. Highland, 6 cheerful rooms and bath, nice shady, level lot. The price is right. To see inside call Gene Craig, VE. 7952; exclusive.

GENE CRAIG CO.
REALTORS, LA. 7391, Healey Bldg.

DALE DR., N. E.

CHARMING white brick; 2 bedrms.; den; 2 tile baths; full conc. basemt.; gas blower heat; laundry tubs; 2-car garage; lot 85x239x229x45. Priced right for immed. sale. Call Mrs. Balser, WAlnut 1511.

J. H. EWING & SONS
65 FORSYTH ST., N. W., Realtors

MR. RENTER

THIS 3-B. R., large L. R. and D. R., kit. with rm. to eat in, full daylight basement, auto. heat and hot water, large deep lot, all city conv. Can't be beat on the N. Side for $11,500. Brand-new and well constructed. Phone PERCY HELMER, CH. 4819.
HELMER REALTY, REALTORS
108 Luckie St. CY. 6271, Off.

Near Peachtree Rd.

239 LINDBERGH DR.—Priced to sell for less than $12,000. New 5-rm. frame, FHA-constructed. Long time loan commitment. Small down payment and low monthly payments. Full dalite basement. For appt. call Carpenter, EX. 3650, off. ATwood 6391.
BARKSDALE REALTY CO.
802 NORTH HIGHLAND

PEACHTREE HILLS
2-Bedrm., 1 Bath, $10,750

ATTRACTIVE white frame on level lot. Owner transferred and must sell. Make offer. Evenings, CH. 0407.

Russell Greene Realty Co.
EX. 1597 2369 P'tree Rd.

BROOKHAVEN
OPEN 2 TO 5

NEW 2-bedrm. home, all utilities, $5,150. $600 cash, includes closing. Go Candler Rd. from Peachtree to Ellijay, turn right, go 3 blocks to 3659 Coosawatte Dr. For information to buy from owner, call CH. 4771.

28TH STREET

4 BEDRMS., 3½ baths, large play room, den. Near trans. and stores, nice lot. Mr. Pritchett, off., LA. 7781; home, VE. 6747.
EAST ATLANTA REALTY CO.
498 Flat Shoals Ave.

FIVE-ROOM brick, Brandon and Northside High district. Trolley and school bus at door. Near shopping center. Gas furnace, insulated, weatherstripped; excellent for business couple. Easily financed Convenient to Lockheed. No agents please. Call VErnon 7076.

PEACHTREE PARK
2941 DALE DRIVE

NEW 3-bedroom, 2-bath brick, pine-paneled den, full basement. Large corner lot. On transp. Owner and bldr., H. L. Whittier, CHerokee 6574.

4196 N. STRATFORD RD.—Brick, not under X. 3 large bedrooms, 2 baths, Youngstown kitchen, large dining room, living room 14x23, den 14x30, garage, beautiful lot. Can be seen any day 9 a. m. to 10 p. m. $30,000, ⅓ cash. Owner, EXchange 4280.

$1,000 CASH

5 RMS., 1-acre, 4 yrs. old, $4,750 total price. Transp. 2 blks, city water. To see is to buy. Drum, CY. 4464, res., AM. 7950.
LEWIS RIDLEY, Rlty. & Ins., 83 Ivy

ANSLEY PARK. 2 bedrms., den, modern cab. kitchen. Good buy. $17,000 class. CH. 1326, WA. 0100. Excl.

Adair Realty & Loan Co.
Realtors Healey Bldg.

$13,800

BY OWNER, 6 rooms, Cape Cod frame, attic, cement basement, stoker furnace, attached garage, 141-ft frontage. North Fulton Park, CH. 6146.

NEAR Buckhead. We have some good buys in 3-bedrm., 2-bath and 3-bedrm. and 1-bath homes. Attractively priced.
3185 ROSWELL RD., EX. 5331
NORTH FULTON REALTY CO., INC.

295 CARPENTER DR.—Just off Roswell Rd., 5-rm. white frame with bath. Lot 160x365 ft. House 7 yrs. old, $8,200. Owner, WA. 6803; nights CH. 4458.

CASTLEWOOD ESTATES—Beautiful homes. In walking distance of Brandon Grammar Schol and N. S. High. 3-Br., 2-bath and larger. CH. 6794.

SEE our beautiful homes on Wieuca Rd. J. F. Dolvin, DE. 7469. Simpson Realty Co., 471 Danube Rd., N. E.

LA VISTA Rd., Tucker Ga., 3 bedrms., $14,500. Mrs. Balser, WA. 1511.
J. H. Ewing & Sons, 65 Forsyth St.

North Side 135

NORTHSIDE and Suburban Homes Sandy Springs Rlty. & Ins. Co. Drug Store Bldg., Sandy Springs

ANSLEY Pk. 2-story, $30,000; terms. Gross Rlty. Co., 312 P. de L. AT. 6326

2 B. R., DEN home, well fin. Ethel Lilley, Bkr., 2016 P. de L. EV. 1736.

3 BDRMS., 2 baths. Mrs. Norman, Bkr. CH. 1383-6822, 77 W. Paces Fy. Rd.

3 BEDROOMS, 2 BATHS Tillis Rlty CH. 3014 76 P'tree Hills Av.

3 BDRS. 2 baths, N. W loc. $17,000. Moog Rlty., 1909 P'tree. EM. 1535.

3 BEDRMS., den, $15,850. Drake Rlty. Co. Buckhead. CH. 5382.

HOLBROOK R. E. CO., EL. 5546

Northeast 136

PRETTY AS A PICTURE

SYLVANIA DR., North Druid Hills—Red brick ranch-type beauty, set in pretty woods on perfect 100x250 lot, fenced.

SPACIOUS living rm., full dining rm. delightful modern kitchen and breakfast nook, 2 large bedrms., pine-paneled den, beautiful tile bath, roomy closets, broken tile terrace, stairway to storage attic, nice cement basement, gas furnace, attached garage. Owner transferred. Balance on F. H. A. loan $10,600, payable $84.06 mo. including ins. and taxes. Priced for quick sale, $18 750.
Shown by Appointment, Weekdays
Exclusive—DE. 2549; off., DE. 9915

GRADY DUFFEE—Realtor
Suite 100, Rutland Bldg., Decatur

4 NEW HOMES
WADE ST.
BUY ON GI LOAN

LOOK at these homes having liv. rm., din. area, 2 bedrms., kitchen, bath, hdw. flrs., plaster walls, gas ht. 2 blks. past Lee Baking Co., off Moreland Ave. Price $7,400. ROBERT CASSELS, night, DE. 7129, WA. 9511.

DRAPER-OWENS CO.
Realtors Grant Bldg.

NEW BRICK HOME
3 BEDRMS., 2 BATHS

EMORY SEC. of Druid Hills. Ent. hall, large liv. rm., screened porch. Beautiful kit., 3 corner bedrms., 2 tile baths, gas furnace, level, wooded lot, 2-car brick garage. Excellent value at $21,500. Will trade in smaller home in N. E. Decatur vicinity. JACK EMBRY, EM. 2368, WA. 0100.

Adair Realty & Loan Co.
Realtors Healey Bldg.

MORNINGSIDE DRIVE
$17,500

SIX rms. with breakfast-rm. red brick bungalow, located on wooded lot. Large spacious rooms, gas furnace, 2-car garage. Call Charles Wheeler, EM. 3962 res.; off. WA. 0147.

Spratlin, Harrington & Thomas
Realtors 74 Marietta St.

NEAR ANSLEY PARK
3-BEDROOM BRICK

ALMOST new one-story home on a level, nicely land-scaped lot with a fenced-in play area for the children. Convenient to shopping, school and trolley. For further information. Call res. AM. 8806 or office MAin 3118.

COLEY COMPANY
"DO IT NOW"
BROKERS CANDLER BLDG.

HOME AND INCOME
GREENWOOD AVE.

LARGE white frame in excellent condition. 5 or 6 bedrms. Kitchen with cabinet sink. Auto. gas furnace, used only 2 seasons, 1 blk. of transp. and Henry Grady School. Owner must sell. Priced at only $9,250. Mrs. Rust, EM. 3085.
BERRY REALTY CO. VE. 6695
1037 N. Highland at Virginia

NEW 3-BEDRM., 2-BATH

ROSEDALE RD. — Briarwood section. Elevated lot, spacious rooms, modern kitchen, cedar closets, gas furnace storage rm., garage. Ready for occupancy. Price $18,750.
Shown by appointment weekdays. Exclusive—DE. 2549; res., DE. 9915

GRADY DUFFEE—Realtor
Suite 100, Rutland Bldg., Decatur

835 LAKE AVE., N. E.

THIS 3-bedrm. home with bath, garage, gas floor furnace in good condition, walking distance Ga. R. R. yards and Grinnell Foundry. Can be bought right, as owner says sell. Can be seen anytime. Call Mr. MacMillian, WA. 3935 or DEarborn 7347.
JOHN J. THOMPSON & CO.
REALTORS, RHODES-HAV. BLDG.

Morningside Duplex

691 SHERWOOD RD. Has 2 kit. and 2 baths. 9-rm. brick. Double garage. Suitable for duplex or large home. Auto. gas fur. Shown by appt. only. See outside and call for appt. to see inside. MR. WEST, WA. 5670, EM. 5229.

T. Wayne Blanchard & Co.
Realtors 84 P'tree

We Are Proud to Offer

THIS most attractive bungalow, 3 bedrms., lovely pine-paneled living room and dining room, large modern kitchen with plenty cabinets, gas furnace, attic, elevated lot, 126 ft. wide; many other attractive features. House about 8 months old. AT. 8606, CH. 1937.
ROSCOE GANN RLTY., 312 P. de L.

4-BEDRM., 2-BATH

PREWAR red brick, gas furnace, 2 bedrms. and sewing rm. up, 2 bedrms. 1st floor on Palifax. Price only $18,500. Exclu. Mr. McMullan, CR. 2149; office, CR. 2606.

Wheat Williams, Realtors
119 E. Ponce de Leon Decatur

LANIER BLVD.

LOVELY white brick. 2 bedrms., dining rm., living rm., kitchen, bath, garage attached. Pretty level lot, fruit trees and flower garden. Price $13,500. Substantial cash needed. Call Harry Kelton, AL. 0694; EM. 3956, eve.
FAIN REALTY & INSURANCE CO.
135 Nassau St., N. W.

765 SAN ANTONIO DR., N. E.

LOVELY BRICK HOME—Very unusual interior; 2 bedrooms, 1 bath, den over attached garage. LA. 0281, office; EX. 2604, res. Price $15,750. Mrs. Shackelford.

WEYMAN & CO., Realtors
C. & S. Bank Bldg.—LA. 0281

DON'T MISS THIS!

3 BEDRMS., full-tile bath and shower, on deep, wooded lot. Partial basement. Gas forced-air furnace. $11,400. $1,800 cash for veterans. Joan Norman, CR. 0664; AT. 6391.
BARKSDALE REALTY CO.
802 NORTH HIGHLAND

VA. CIRCLE

ATTRACTIVE 5-room brick, excellent condition. Convenient to stores, schools and transportation; $12,000. Excl.
FRED FROWEIN
ROLLINS REALTY, INC.
CY. 7487 Grant Bldg. EM. 3739

NEAR EMORY

NEW 3-bedrm. brick, breakfast room, garage in concrete bsmnt. Near trolley and new shopping center. Mr. Joiner, AM. 7421 or CR. 7613 eve.

Wm. R. Joiner Realty Co.
1333 Stewart Ave., S. W.

3 BEDROOMS

BRICK, on transportation and near schools. Close in. Price $14,500 with $3,000 in cash.

UHL REALTY CO.
1393 P'TREE ST. AT. 0091

DUPLEX, 4 rms. and bath each apt., rents $130 mo. Price, $14,000.
TRIPLEX, 3 rms. and bath each apt. Rents $123 mo. Bargain, $8,750. Call Nunn, CY. 5953.
DOLVIN REALTY CO.
134 Peachtree WA. 3585

VACANT — Newly decorated 6-room bungalow. Level lot; new solid metal garage. Within 3 blocks grammar and high schools. Venetian blinds, gas heat. $6,750. Call owner, CYpress 3409.

ANSLEY PARK—9-rm., 3-bath brick. By appt., call Mr. Lovett, CH. 2209.
BOB ROBINSON & CO.
AT. 8336, Bkrs., 68 P'tree, MA. 5774

LARGE 8-RM. BRICK, PRICED TO SELL. FOR APPT., CALL EL. 5713. CUTLER RLTY. CO., 1112 P'TREE.

DUPLEX—2-STORY, 6-RM. APTS.
BOB ROBINSON & CO.
AT. 8336, Bkrs., 68 P'tree. MA. 5774

NORTHEAST SECTION — 10 rooms, 2½-bath home. Partly furnished if desired. ATwood 8407.

SIX-ROOM, three-bedroom, two-bath home. Garden Hills district. CHerokee 4253.

273 10TH St., N. E., 6 rms., bath. Home & income. Terms. LA. 1998, CH. 6592.

3-BDRM. brick. Vernon Cash, Broker. 710 Penn Ave., N. E., AT. 3521.

Northwest 137

ATTENTION, VETERANS
100% GI LOANS

NEW 2-bedroom homes located in N. W. Atlanta, Decatur, and Avondale. Priced from $7,100 up. Mr. Burch. Res. VErnon 6836.

Norwood Realty Co., Inc.
CY. 7441 212 Forsyth Building

$1,050 DOWN

4-ROOM home in good condition. On Third St. near 8th St. Bal. $44 per mo. W. A. Mayes, EX. 3728 or WAlnut 3935.
JOHN J. THOMPSON & CO.
REALTORS, RHODES-HAV. BLDG.

$2,000 Cash, $38.36 Mo.

PRACT. new, liv. rm., 2 bedrms., modern kit. and bath, hwd. flrs., gas f. f. Conv. location. Mrs. Sosebee, AM. 1134.
GROVE PK. INS. & REALTY CO.
1968 Bankhead Ave., BE. 2421

BY OWNER—Two-and-half-year, six-room brick. Excellent location. Paneled den, tile bath, shady marble patio, concrete basement, beautiful grounds. $12,800. Pay equity, assume Payments. Will consider late model car on down payment. BElmont 3749.

11TH STREET, N. W. Attractive 3-bedroom home, hardwood floors, insulated, weatherstripped. Pretty yards, convenient to every thing. Near schools. VErnon 7425.

Northwest 137

HIGHLAND-VA. SECT.

EXCELLENT home, 4 bedrms., gas heat. Deep pretty lot. Only $11,500. Mr. Head, EM. 6544; WA. 2345.

ROBRT F. HEAD, Realtor
217 Healey Building

VACANT—$3,350. 2-bedroom, furnished house. Asbestos siding, automatic hot water, bath. On trolley. $1,500 down, take up $30 notes. Owner, ALpine 2463.

5-ROOM STUCCO HOME, 1006 Callahan, 5 lots, $7,150.
BARNES & DUNN REALTY CO.
LA. 3804 220 Mitchell St. RA. 9904

6-RM. FRAME on 5th St. near Hemphill Ave., $5,500. Easy terms. W. M. Holmes, WA. 2651 or John Bacheller, Bkr., VE. 8993, 170 Hurt Bldg.

2-BEDROOM home only $6,900. Can't be beat.
Holt Realty Co., 671 Lee., RA. 0579

1588 MARIETTA RD., lot 100x200, zoned for business, sell or trade if agree. BElmont 4881, owner.

446—14TH ST., 6 rms., AT. 8606
ROSCOE GANN RLTY., 312 P. de L.

166 JOHNSON ROAD. Attractive 3-room house, corner lot, $2,150.

Chamblee-Doraville 138

NEAR GENERAL MOTORS
OWNER TRANSFERRED

ATTRACTIVE 3-bedrm. white frame home on large wooded lot. Has tile bath with shower, spacious liv. rm., dining rm. and kitchen. Also screened porch and attached garage. $1,650 cash and assume $9,300 loan @ $70 per month.

SPRATLIN HARRINGTON & THOMAS
78 MARIETTA ST. WA. 0147

Fine New Homes, G. I. Approved
By appt. Call Mr. Lovett, CH. 2209
BOB ROBINSON & CO.
AT. 8336, Bkrs., 68 P'tree, MA. 5774

Grove Park 139

1993 MAYWOOD PL.

NEW, 2-bedroom home. Select hardwood floors. Tile bath. Youngstown kitchen. Insulated. Large basement. Screened porch. Price $8,750. GI loan or conventional loan. Day BE. 7575, night BElmont 6251.

Avondale Estates 140

DOLLAR FOR DOLLAR
YOU CAN'T BEAT THIS
4091 KENSINGTON RD.

OPEN FOR YOUR INSPECTION. This beautiful new picture home has an extra large living room, with fireplace. Dining room, kitchen, with plenty of cabinets, 3 bed rooms, one is pine panelled, full tile bath with shower, six large closets with overhead lights, disappearing stairs to attic storage, forced air gas furnaced, carport. Located on a beautiful landscaped lot with plenty of trees, near transportation and schools. Priced only $15,250.00. Call Mr. McAfee, CR. 5949, or CY 5808.

100% GI LOAN
3 BEDROOMS

SEE these homes today. Only two left. Priced $8,750. Requires only $270 cash. Mo. notes $56 incl. taxes and ins. LA. 1387; Res., DE. 4365.

STARNES-ROBERTS CO.
Brokers 1610 Candler Bldg.

HOME AND INCOME

2-STORY duplex, has 5 rms. and tile baths upstairs, separate entrances. Downstairs has 5 rms. and den, 2 tile baths; on lot 130x425. Price only $17,500. Mr. McMullan, CR. 2149; off. CR. 2606.

Wheat Williams, Realtors
119 E. Ponce de Leon, Decatur

100% GI LOAN — NEW HOMES. STARNES-ROBERTS CO., LA. 1387

Emory 141

LOCATION TOPS
1600 N. EMORY RD.

THIS LOVELY 3-BEDROOM 2-BATH BRICK with large living room, dining room, den and kitchen. Plumbing for auto. wash. machine. Auto. gas furnace. Nice basement, detached garage, beautifully landscaped lot. CALL Jeff Woods or Tom Smith, CR. 3861, res. CR. 8381.

L. W. MORRIS CO., BKR.
113 Trinity Pl., Decatur

3-BR. BRICK, $15,500

WESTMINSTER Way. In perfect condition, near schools, stores, trans. Lifetime roof, attic fan. Bob Blackwell, off. CR. 6421; Res. DE. 8746.

Catron Realty Co.
Avondale Estates (Twin Oaks Plaza)

Druid Hills 142

2-STORY, 4-br., 2-bath brick; newly dec. New base. gas furn., garage. Bargain. Mr. Pritchett, VE. 6747; off., LA. 7781.
EAST ATLANTA REALTY CO.
498 Flat Shoals Ave.

Southeast 144

COME BY TONIGHT
1101 BOULEVARD DR.

A WELL-BUILT five-room bungalow with full daylight basement and nicely landscaped back yard, complete with barbecue pit and Cyclone fence. Screened side porch for warm summer evenings. Full dining room and breakfast space in nice kitchen. Venetian blinds and wall-to-wall carpet in living room which also has a fireplace. Connections for washer in basement. $8,500. Excellent loan either conventional or GI. Geo. Rogers, EX. 5757 or CY. 6262, ofc.

Roy D. Warren Co., Inc.
Brokers, 22 Marietta St.

NEW SUBDIVISION
OPEN FOR INSPECTION

EVERY afternoon until sold. Go Moreland Ave. to Custer, turn west to Woodland Ave., follow signs one block to see these, modern 2-bedrm. homes. Plaster walls, tile baths, oak floors, nice kit. with lots of cabinets. $8,100 to $8,600. GI loans available.

AL EWING REALTY CO.
Brokers, MA. 3394, 1032 Healey Bldg.

1240 Fayetteville Rd.

NEW brick home, 6 rms. and bath. 2 bedrms. and den. Tile bath. L. R., D. R., and large kit. Auto. gas heat. Plastered walls, hardwood floors. Lot 75x195. MR. WEST, WA. 5670, EM. 5229.

T. Wayne Blanchard & Co.
Realtors 84 P'tree

SEE THIS ONE!

1476 WOODBINE AVE., S. E., 5 rms. and bath, white, wideboard house. Clean as a pin. Price $6,500. Half cash. Call Giles, AL. 0694; AT. 5667.
FAIN REALTY & INSURANCE CO.
135 Nassau St., N. W.

FIVE-ROOM frame, bath, hardwood floors, floor furnace, full daylight basement suitable for workshop or conversion to apartment, deep wooded lot, barbecue pit, table. Convenient everything. Paved street. $7,500, terms. CAlhoun 4597.

Grant Park 144-A

399 Park Ave.—Duplex

4 RMS. and bath, 3 rms. and bath. Extra clean, 4-rm. apt. Vacant. Special price. Mr. Pritchett, EX. 3167; office, LA. 7781.
EAST ATLANTA REALTY CO.
498 Flat Shoals Ave.

ONLY $12,500

A REAL show place. 7-rm. brick. New auto. gas furnace. Large landscaped lot. Swimming pool. Mrs. Curry, WA. 9795; res., VE. 8691.
LEWIS RIDLEY, Rlty. & Ins., 83 Ivy

245 GEORGIA AVE., S. E.
6-RM. HSE. 2 sinks, $4,850, down payment $1,250. Gifford Rlty. Co., WA. 3065.

Southwest 145

OPEN 6:30-9 P. M.
1664 HADLOCK ST., S. W.

WHITE frame, 5 rooms, large screened porch, nice kitchen, stairs to attic, gas floor furnaces, awnings and blinds included, $1,800 down. See or call FR. 1664.

437 COOPER ST

4 BDRMS, 2 baths, two kitchens, liv. rm., din. rm., lge. bkfst rm., $4,250. Can easily be converted into duplex. Call owner, Main 7520, Main 7603.

7-Rm., 2-Bath Duplex

LOCATED near Adair Park and schools. Live in one side, let other pay notes. Mr. Neely, AM. 1877, AM. 5711.
J. FRED MILLER CO., Bkr., E. Pt.

BARGAIN for quick action. 2-story, 10 rooms, 2 baths, Pryor Street, near Bass. Only $5,250. Neal-Lenhardt Co., Brokers, Grant Bldg., WA. 2534.

West End 146

BARGAIN HUNTERS
HOME AND INCOME—$9,500

TRIPLEX—14 rms.—4-rm. apt. for owner, 4 and 6-rm. apts. rented, 2 baths. Lot 55x360. 2-car garage. Quiet neighborhood. Plenty of shade trees. Do not disturb tenant. By appt. only. 1256 Oakland Terrace. Call S. M. Grange, DI. 5367 or AM. 1011.
BERRY REALTY CO., VE. 6695
1037 N. Highland at Va.

West End 146

$1,800 CASH
ASSUME FHA-GI LOAN

NICE 3-year-old bungalow in good section, convenient to schools, stores and trolley. Can use as 3 bedrooms. Nice, wooded lot. Garage, screened porch, tile bath. Early possession. Call Tom Oswald, RA. 0469, or Robert Warren, AM. 3223 or office, CY. 6262.

Roy D. Warren Co., Inc.
Brokers 22 Marietta St.

4-BEDROOM, 1½ BATHS

IN LOVELY West End Park. Large living room, full-size dining room, modern kitchen, auto. gas heat in basement. Beautiful lot 100x200, garage. An ideal family home in excellent neighborhood. First time offered. Better hurry. Call C. A. Landers. Exclusive.

CASCADE RLTY. & INS.
809 CASCADE AVE., S. W.
Off., RA. 3412, eves. & Sun. RA. 5383

BARGAIN, modern 6-Rm. large lot. Schumpert, Bkr. WA. 8651, Arc. Bldg.

Cascade Heights 147

1289 CAHABA DR.

THIS IS AN EXCELLENT BUY
SPACIOUS 6-rm. frame on nice lot 70x265. All rms. unusually large, nice daylight basement with gas blower furnace. Can be seen by appt. most anytime. Requires substantial down payment. Dan Sale, AM. 2031.

O. R. Moyer, RA. 8618; Dan Sale, AM. 2031; M. M. Richardson, RA. 7713; Howell Tribble, CH. 2330; or C. D. Harrell, RA. 0141, will be glad to show this or any other good listings of houses and lots we have available.

GEORGE L. WILSON, Agt.
RA. 1031. 2323 Cascade Rd., S. W.

2 BEAUTIFUL HOMES

PRACTICALLY new, 3-bedroom, den, 1½-bath home on large corner lot. Auto. gas heat. Excellent location. Strictly modern and a lovely home.

Charming 2-Bedrm. and Den Home

PRACTICALLY new, in excellent condition, on beautiful lot, and choice location. These homes are exceptionally nice and two of the lovelier homes in Cascade Heights. For appt. to see, call C. A. Landers. Exclusive.

CASCADE RLTY. & INS.
809 CASCADE AVE., S. W.
Off., RA. 3412 Eves. & Sun. RA. 5383

IT'S UNUSUAL

YES, an unusual home in an unusual setting, nestled among the oaks. Attractive white house built on two floor levels, 6 nice rooms, good basement with central gas furnace, delightful screened porch, attached garage. Beautiful lot, over 90-feet frontage and only 2 blocks transp., stores etc. This property is definitely worth the price of $17,500 we have on it. Substantial cash required. Location cannot be given over phone but will gladly show by appt. Call Mr. Greene, RA. 2186 days or AM. 0691 nites. Exclusive.

BABB & NOLAN, Realtors
1386 GORDON ST., S. W.

944 Beecher Court, S. W.
3-BDRM., PRICED RIGHT

LOCATED just off Beecher Rd. at the John A. White golf course. Freshly redecorated and looks sharp as a tack. Has very large lot, garage. House is insulated and weatherstripped, hardwood floors. For more info. call Robt. Warren, AM. 3223, or Tom Oswald, RA. 0469, or CY. 6262, ofc.

Roy D. Warren Co., Inc.
Brokers, 22 Marietta St.

RICHLAND ROAD

½-BLOCK from school and trolley. Attractive 5-rm. cypress shingle home. Modern in every respect. Good terms. Shown by appt. Mr. Rowden, RA. 4137, FR. 3062.

Rowden Rlty. Co., Inc.
1328 GORDON ST., S. W. RA. 4137

Sylvan Hills—Capitol View 148

410 Lynhaven Dr., S. W.
(CAPITOL VIEW MANOR)

CAPE COD—6 months old. Forced hot-air heat, perm. stairs to large floored attic. Space for 2 additional rooms, tile bath, shower and tub, large kitchen with breakfast area. Garage with workshop. Beautiful, level lot. All conveniences. MR. STEED, AM. 5354, MR. ACREE AM. 7176.

SIMEON L. STEED, Bkr.
1296 SYLVAN RD., S. W. RA. 3384

ONLY $1,000 DOWN

TO FAMILY with good income, we will sell this 5-rm. and sleeping porch, asbestos shingle home with concrete basement and modern gas furnace; near trolley, grade school and high school. See it at 1391 Belmont Ave., S. from Dill Ave. This is a special buy. Mr. Baldwin, FRanklin 1921.
PAUL C. MADDOX CO., Realtors
WA. 6655 Standard Bldg.

Kirkwood 151

7-RM., 2-BATH HOME

4-RM. and bath 1 side—3 rms., bath on other side. Ideal for large family or small one who wants income. Near Kirkwood Baptist Church. Call Crawford, CA. 5268.
HELMER REALTY CO.
108 Luckie St., N. W. CY. 6271

$1,375 Cash to Anyone
NOTES $41.32 PER MONTH

NICE 6-rm. home. Only 1 blk. from Kirkwood shopping district and transp. Tindall, DE. 2306; CR. 4486; off. CR. 1761.
BENEFIELD REALTY CO.
108 Atlanta Ave., Decatur

BY OWNER
5-ROOM FRAME, 2½ yrs. old., Good location; near schools, stores and trans. Quick possession, $1,500 cash, balance $60.13 per mo. inc. T. and I. CR. 3233.

East Lake 152

2903 Salmon Ave., S. E.

$9,500—NEW 5-rm. brick with wide eaves, tile bath with shower. IN CITY OF ATLANTA, near stores and trolley. $1,150 cash, plus closing to GI making $300 mo.

6-RM. RANCH TYPE

$11,500—2-bedrm. and paneled den brick, nearing completion, tile bath, shower, Curtis trim and sash, corner lot, 62 ft. wide, 2 paved streets; transp., by door; $1,750 plus closing to GI making $350 mo.; non-vet $2,900 cash. Lamar Smith, CR. 9670; off., AT. 6391.
BARKSDALE REALTY CO.
802 NORTH HIGHLAND

GI Resale—5-Rm. Brick

$1,900 CASH down, $57 monthly notes. No closing costs. Near East Lake Country Club. 3 years old. Modern with all utilities.

LARGE, MODERN, 5-ROOM FRAME with daylight basement. Only $940 cash to anyone. $56 monthly notes. Total price $8,500. Located near new grammar school. Call Joe Villar, DI. 1880, res., or AL. 4637, office.

VLASS & DOWDY RLTY.
272 WHITEHALL ST., S. W.

FIRST TIME OFFERED
NEAT 5-rm. brick and frame home, 2 bedrms., liv. rm. with fireplace, din. rm., kitchen with lots of cabinets, tile bath with tub and shower. Screened porch, perm. stairs to attic with space for 2 rms. Well developed lot. Ideal for children. Shown by appt. only. Marjorie White, EM. 1946, EL. 8871.
WALL REALTORS
322 PONCE DE LEON AVE., N. E.

Quick Action Necessary

FIRST time offered for sale. Very nice prewar 5-rm. house with attic space. Beautiful lot. On transp. Near school. Owner leaving state. Must sell at once. Reduced for quick sale. Show anytime day or night. Mr. Strickland, DE. 8652.

BAGGETT REALTY CO.
3084 Grandview Ave. CH. 2106

COZY 5-RM. & BATH

OAKRIDGE AVE., S. E. — Spacious rms., tile bath, modern kitchen, ½ block trolley. Quick poss. $4,000 cash. place loan for balance. Price $10,000.
Shown by Appointment, Weekdays
Exclusive—DE. 2549; off., DE. 9915

GRADY DUFFEE—Realtor
Suite 100, Rutland Bldg., Decatur

538 GLENHILL PL.

NEAR trolley and business sect., 5-rm. brick plus attic. Reas. cash, bal. $57 mo. Immed. poss. Mrs. White, DE. 4046; Mrs. Davis, CR. 5358; office, DE. 5775.
McLain & Peeples, Bkr., 138 Sycamore

SMALL 2-story house. Living room dining room, kitchen downstairs; 3 bedrooms and bath upstairs. $7,500. DEarborn 0390.

DUPLEX on transportation, like new. Bargain. 265 Howard St., S. E. CRescent 9802.

3-BEDROOM brick. Open for inspection. 859 Fayetteville Rd., CR. 3954.

Decatur 153

Coventry Rd. GI Resale. AT. 2660. C. E. LaFontaine, Bkr., Healey Bldg.

Decatur 153

DO YOU LIKE SHADE?
IF SO, SEE
136 FORREST BLVD.

3 bedrooms—2 baths
150-ft. frontage
2 years old
Price—$14,500

Joe McCrory, CR. 3861; res., CR. 5392.
SHOWN BY APPT.

L. W. MORRIS CO., BKR.
113 Trinity Pl., Decatur

$15,000 CLASS
3-BEDROOM BRICK

SOUNDLY constructed red brick home with full daylight basement and permanent stairs to full attic; living room 15x20, large dining room with corner cabinet, large, modern kitchen, tile bath with tub and shower; attractive fenced lot and garage. Call W. C. Thibadeau, CH. 4119, home; AL. 5636, office.

SHAW BRANNAN CO.
Brokers 225 Candler Bldg.

563 HILLCREST AVE.
PRICE $5,550

$1,575 Cash, balance $35.20 per mo. including everything. Buy this 5-room bungalow, located on level corner lot near trans. Call Charles Wheeler, EM. 3962, res.; Off., WA. 0147.

Spratlin, Harrington & Thomas
Realtors 74 Marietta St.

HANDSOME GRANITE
6 ROOMS AND BATH

100x300 CORNER lot, nice living rm., 2 spacious bedrms., large den, full-size dining rm., modern kitchen, gas heat, Venetian blinds, garage. Excellent location, 2 blocks of trolley. Price $15 000.
Shown by appointment weekdays.
Exclusive—DE. 2549; res., DE. 9915

GRADY DUFFEE—Realtor
Suite 100, Rutland Bldg., Decatur

SOMETHING SPECIAL

PRACTICALLY new 5-room brick with a 4% loan which can be assumed. ONLY $1,500 CASH will handle. No closing cost. Permanent steps to large floored attic. Lot 66x175; rear has nice trees and new fence. Act quickly. Mrs. Hoegel, AT. 4034; office, AT. 6391.
BARKSDALE REALTY CO.
802 NORTH HIGHLAND

FOR YOUR APPROVAL

NEW BRICK, 2 bedrms. and paneled den, gas flr. furnace, Curtis trim and sash, 30-in. eaves, tile bath with shower, daylight cement basement, large kitchen with bkfst. nook, carport, screened porch, wide lot. Priced from $14,250 to $15,500. About ½ cash. Lamar Smith, CR. 9070, AT. 6391.
BARKSDALE REALTY CO.
802 North Highland

$1,600 DOWN

$60 PER MO., including taxes and insur. (no closing cost) buys this 5-rm. brick and frame home. Gas heat, tile bath, garage. Lot 75x210. Total price $10,000. Mr. Nelson, CR. 2663; EV. 1271.

Paul Green Realty Co.
407 W. Ponce de Leon, Decatur

OWNER TRANSFERRED

MUST SELL this clean prewar home, located on large wooded lot. Combination living room-dining room, 2 bedrooms, modern kitchen, gas heat, detached garage. Good terms. Mr. Harraison, DE. 3394, res. CR. 1178.

Cary Bone Rlty., Realtors
158 Sycamore St., Decatur

100% GI LOANS

NEW, well-built 3-bedroom, ranch-type frames, nearing completion. Tile baths, carports, large level lots, near bus. $11,000 class. Nights. Mr. Morrow, DE. 3388.

Morrow Rlty. Co. DE. 3306
215 CHURCH ST., DECATUR

OFF SCOTT BLVD.

RANCH TYPE, 3 BEDROOMS, 2 BATHS—Attached garage with breezeway. Gas furnace heat, Venetian blinds. Corner lot with beautiful trees. Call Jack Royall, off., CR. 3861; res., DE. 8318.
L. W. MORRIS CO., BROKER
113 Trinity Pl., Decatur

WESTCHESTER HILLS

123 AND 135 Ridley Circle, 2 brand-new ranch-type brick bungalows, 2 bedrooms and pine-paneled den, 1½ baths; in a very desirable residential section on large lots. Convenient to schools, churches and transportation. Priced $17,000. J. C. Peteet, builder and owner. DEarborn 2694.

LESS THAN RENT!

2-BEDRM. frame bungalow, $1,200 cash down, $44.89 mo., taxes and ins. included. No closing costs. Immed. possess. Mr. Moore, DE. 2400; off., AT. 6391.
BARKSDALE REALTY CO.
802 NORTH HIGHLAND

DOLL HOUSE

SMALL, but the cutest thing in North Decatur. 2-bedroom, den, combination kitchen-dinette. Conv. to transp. and school. Must be sold in hurry. Price only $10,000. EX. 3241.
Whitehead Rlty. M. G. Bl. AL. 7900

523 EAST LAKE DR.—A good prewar house with Johns Manville roof and siding. Has 5 rooms, 2 porches, lot 60'x247'. Price $11,900. Any salesman. DEarborn 2534 or
BEN S. FORKNER REALTY CO.
AVONDALE ESTATES, GA.

1606 MURPHY ST., cor. North Ave. between Scottdale and Clarkston; left of main Stone Mtn. Rd. Nearly new, 2 bedrms, bath, screened porches; hardwood floors, elec., city water; white fence, $5,750. Terms. G. W. West, VE. 8841—EV. 3823.

CONWAY ROAD
AVAILABLE on closing, five-room home in new development. Less than 6 months old. Pay owner $1,200 equity and assume 4% loan at $50 per month, including taxes and insurance. EVergreen 2371.

CLEAN 5-rm. brick and frame; gas heat; tile bath; garage. $1,500 cash, bal. $60 mo., incl. taxes and ins. Quick poss. Mr. Pritchett, EX. 3167.
EAST ATLANTA REALTY CO.
498 Flat Shoals Ave.

WE'VE got what you want. J. A. Marks Rlty., Piedmont Rd. AT. 2765.

RUSSELL COLES REALTY CO.
On the Square. Decatur. DE. 8855

College Park 154

NEAR GMA

$1,250 CASH, 2-bebdrm. home. Like new. Pay bal. $52 mo. inclu. T. & I. No closing cost. Imm. poss. Mr. Stanaland, CA. 8602, AM. 5711.
J. FRED MILLER CO., Bkr., E. Pt.

East Point 155

ONLY $2,200 DOWN

A REAL nice 2-bedrm. home, 65x210 lot. Full-tile bath, plastered walls, a beautiful fireplace. This is really a solid house for only $8,438.23. 2505 Connally Dr. Siler or Bill Davis.

Davis-Van Sant Rlty. Co.
AL. 8576 593 LEE RA. 0629

$700 CASH DOWN

NO closing cost, total price only $5,500. 4-rm. cottage, bath, auto. hot water, 2 floor furnaces, screened in porch, bsmt. A real buy. Excl. Mr. Shafer.

Davis-Van Sant Realty Co.
RA. 0629 593 Lee St. RA. 2401

LOOK AT THIS

LOVELY 3-bedrm. home. Strictly modern, only 4 years old. Already financed 4%. Owner transferred. Must sell. For appt. call Mr. Purvis, EX. 5423 or Mr. Parnell, WA. 6677.
ATLANTA REALTY CO., 83 Cain St.

SPLENDID LOCATION, NEAR SCHOOL AND TRANSP.—Brick and frame, 6 rms., 3 yrs. old. Furnace, tile bath. Fireplace, insulated. Garage. Lot 82-ft. frontage. FHA, GI financed. Mrs. Kendall, FA. 4017. AM. 5711.
J. FRED MILLER CO., Bkr., E. Pt.

TO buy or rent in East Point, College Park or Hapeville, call CA. 2153.
EAST POINT REALTY CO.

Hapeville 156

CHANCE FOR A BARGAIN

OWNER will sell this modern six-room bungalow far below Veterans Administration appraised value. Built 1941 undar F. H. A. See 1311 Memorial Dr. Call C. A. Shaw Jr., VE. 2281 Sunday, AL. 5636 Monday.
SHAW-BRANNAN CO.
BROKERS 225 CANDLER BLDG.

Hapeville 156

NOW UNDER CONSTRUCTION
3110 AND 3114 SYLVAN RD.
FOR SALE OR TRADE
$11,500 AND $12,500
FHA LOAN CAN BE ARRANGED
OPEN SUNDAY 2 TO 5

BETTER BUILDERS, INC.
LAmar 6691 DEarborn 6950

SOLID BRICK HOME

2 NICE bedrms., living rm., dining rm. Could be used for 3rd bedrm. Tile bath, nice kitchen, screen porch, lifetime roof. Well landscaped lot. Best home for the money we have listed. 2-bedrm. house for rent, stove, refrig. furn. $60 per mo. Call Crawford, CA. 5268.
HELMER REALTY CO.
108 Luckie St., N. W. CY. 6271

NEW DREAM HOME

PLASTERERD walls, hwd. floors, picture kitchen, tile bath, shower. Level lot. Garage. Shop bldg. 2 blks. trans. $2,450 cash, $60 mo. CA. 4961; FA. 1438.
JOHN M. HARRIS, Bkr., Hapeville

MT. ZION AVE.—5-room modern home, large corner lot, $7,250. HAPEVILLE RLTY. CA. 7414. Hapeville, Ga.

Forest Park 157

EAST AVENUE

PRICE $7,750, IMMEDIATE POSSESSION—5-room home with garage. Just repainted. On nice, level lot. Call Jack Royall, off., CR. 3861; res., DEarborn 8318.

CITY FARMERS
NEAR CONLEY

ALL MUST SEE—1083 South Central Ave., corner of Maple St., if you want a 100-ft. lot all fenced with 17 bearing peach trees and a large 5-rm. home with garage. Price $9,750, with $1,950 cash payment. Call Jack Royall, off., CR. 3861; res., DE. 8318.
L. W. MORRIS CO., BROKER
113 Trinity Pl., Decatur, Ga.

East Atlanta 158

1267 WYLIE ST.

5-RM. home between Whitefoord and Moreland on level lot. Stove and refrig. incl. Only $4,200. Conv. to everything. Call for appt. to see inside.

196 CLEVELAND AVE.
BUY ON GI LOAN

ATTRACTIVE home having liv. rm.-din area, 2 bedrms., kitchen, bath, hdwd. flrs., plaster walls, gas ht., 1 blk. W. of Moreland, off Kirkwood Ave. ROBERT CASSELS, night DE. 7129, WA. 9511.

DRAPER-OWENS CO.
Realtors Grant Bldg.

East Atlanta Special

ON MORELAND AVE., only $10,750. Attractive 6-rm. red brick bungalow. Full basemt. Pretty corner lot. A real buy in this choice, convenient section. Quick possession. Mr. Head, EM. 6544 or WA. 2345.

ROBERT F. HEAD, Realtor
217 Healey Building.

PRICED TO SELL

1446 METROPOLITAN AVE., S. E. Good 6-rm. frame, newly redecorated inside and insulated. Small down payment, assume GI loan bal. payable $43.65 monthly. Quick poss. TOM FAISON, WA. 0100.

Adair Realty & Loan Co.
Realtors Healey Bldg.

Reduced to $6,250

VERY CLEAN 6-rm. bungalow. Front porch. Corner lot. Garage. Fenced back yard. NEAR EVERYTHING. EASILY CONVERTED INTO DUPLEX. Terms. Mr. Leatherman.
REAL ESTATE ENTERPRISES
433 SEMINOLE MA. 3680

BRICK DUPLEX—5-rm. and 3-rm. Very clean. Private baths, entrances and porches. Double garage. $13,800. $2,400; $78.71 per mo. Mr. Pritchett, EX. 3167; LA. 7781.
EAST ATLANTA REALTY CO.
498 Flat Shoals Ave.

STOVALL, S. E., OFF GLENWOOD DANDY 2-bedrm. bung., 5 yrs. old. Gas f. f., scr. porch. Bargain, $6,500. For appt. Ralph Ivie, DI. 5968.
IVIE REALTY CO.
707 Woodland Ave., S. E.

Suburban 159

GOOD 6-RM. & BATH
20 FERTILE ACRES

QUIET country home, 3 bedrooms, liv. rm., din. rm., 2 large porches, modern kitchen with nice cabinets, elec. water heater, Bendix washer, Vene. blinds, 4 gas radiant heaters, new pump in well. Nice level land, some saw timber, 2 blocks off Hwy 29, 2½ miles East of Tucker, 15 miles downtown Atlanta. School bus in front. Poss. 30 days. About ½ cash, place loan for balance. Price $9,850.
Shown by appointment weekdays.
EXCLU., DE. 2549, res., DE. 9915.

GRADY DUFFEE—Realtor
Suite 100, Rutland Bldg., Decatur

ONLY $5,000

ALMOST NEW, has 2 bedrms., L.R., comb. dinette and kitchen, nice bath, hadwd. floors, oil heat, garage. Almost acre lot, 3½ miles Decatur. Exclu. John Cunningham, DE. 7662; off. CR. 2606.

SMALL STOCK FARM

60½ ACRES, 50 acres under fence, 25 to 30 in permanent pasture, new concrete block dairy barn, 4-rm. country house. No plumbing. 2 good streams. 20 miles Decatur, ¾ mile off pavement. Price only $6,250. Exclu. John Cunningham, DE. 7662; off. CR. 2606.

Wheat Williams, Realtors
119 E. Ponce de Leon, Decatur

MORROW, GA.
IDEAL FOR FAMILY

TEN-ROOM home on main street, all conveniences; 3-acre lot with garden, orchard, pasture. Call Mr. Crumbley, RA. 4827 or CY. 6262 office.

Roy D. Warren Co., Inc.
Brokers 22 Marietta St.

IRRESISTABLE BARGAIN

24½ ACRES on 4-lane Marietta Hwy. 2 mi. this side of Lockheed plant. Entire property under fence and lying along wide creek. Spring, branch. Good pasturage. Seeded to fescue and clover. $5,500. To see, call Mr. Peevy, Bkr., CH. 1225.
5182 PEACHTREE-DUNWOODY RD.

Can't Beat This at $5,750

CITY LIMITS OF MORROW, GA.—On 54 Hwy. 4.75 acres. 7-rm. bung. City convenience. Beau. oak grove. 662 ft. on paved hwy. Good for home, truck farming, raising chickens or business site. Terms. Mr. Leatherman.
REAL ESTATE ENTERPRISES
433 SEMINOLE MA. 3680

VILLA RICA, 25 ACRES
4 ROOMS, $2,200

JUST outside city limits, excellent land, bold stream, barn, elect., school bus at door. Reas. cash, owner will finance. Mrs. Denman, BE. 3638.
GROVE PK. INS. & REALTY CO.
1968 Bankhead Ave., BE. 2421.

1 MILE west of Chattahoochee River. Bankhead Highway store, filling station, equipment and stock, 2-bedroom home, all buildings concrete block. Bath partly completed, city water, elec. lights, telephone available. Immediate possession. Price $10,500.00.

JOHNSON LAND CO.
MA. 3132, Exclusive

8-ROOM bricks now being built. Gas heat, utility room, carport, beautiful large lots with plenty of trees. Located just outside Avondale Estates on Farrar Court. Choose 'em now, select colors. Just 38 left. Price only $12,500. CALL JOHN W. FOY, DE. 2534; 21-6167
BEN S. FORKNER REALTY CO.
AVONDALE ESTATES, GA.

WANT A BARGAIN?
28 ACRES wooded land. Go 2 2/10 miles south of Conyers on Hwy. 12; turn left on Gees Mill Rd. to farmer's mail box; turn right into land. This land fronts 2,079 feet on left of this road from mail box. $475 cash, balance $740, $20 monthly plus interest. E. O. Walton, ELgin 9404.

MABLETON, GA.

3-RM. BUNGALOW—Nearly new. Lot 150x200. Across street from school house. $500 down, bal. $33.15 mo. Call E. M. Brantley, VE. 6695.
BERRY REALTY CO., VE. 6695
1037 N. Highland at Virginia

CLOSE IN

4 RMS., large level lot. Nice kitchen. Butane gas. $3,950. GOOD TERMS. Little, WA. 0341; DI. 3071.
ROWE REALTY, 215 Flat Shoals

Suburban 159

ELEVATED bldg. site, Roswell Rd., near Spalding Dr., 400x500, $2,350. $500 down; will sell 200x500 for $1,350. Geo. P. Moore, Bkr., 3181 Peachtree Rd., CH. 6122.

SEVERAL GOOD HOMES
SOME GI-APPRAISED
B. R. NIX REALTY CO.
4001 BUFORD HWY.—DE. 2280

2700 FLAT SHOALS ROAD, near 2nd Avenue. Nice 4 rooms, 2 porches and bath. 2 2-10 wooded acreage. $4,750 cash. CRescent 6047.

$200 DOWN, 2 rms. Water, ½ acre. $1,950. Hapeville, CA. 9949.
AMIL J. GERLOCK, Bkr., College Pk.

6 ROOMS—Lot, 150x150, 3 miles north Tucker, Ga., on Lawrenceville Hiway. Owner, Mrs. C. S. Nash.

5 ACRES, 5-room house, full basement, central heating system. For full details call owner. RAymond 8809.

$4,500, 4 rms., large lot. $1,500 cash, bal. $50 mo. CH. 8866. Major Payne, Bkr., Sandy Springs.

CAMPBELLTON RD. Nice lot 120x410, $1,000. Hogan, Bkr. FR. 2261.

Marietta 161

DUPLEX—509 Roosevelt Circle, 2 bedrooms and bath each side. Both sides rented $50 per month each. $2,000 will handle. Call CHerokee 6792 or CH. 4948.

NICE 5-room home, all modern conveniences. Six miles from Lockheed; $500 down. EMerson 1912 before 10 a. m.

OLIVE SPRINGS Sub. 3 bedrm., tile bath home. Geissler, owner. AT. 7544.

Smyrna 162

OPEN TONIGHT
LARGE NEW HOME

BASEMENT GARAGE, three bedrms., all-tile shower and bath. VA loan, approx. $57.25 mo. incl. taxes and ins. Five blks. from Smyrna bus. Go out Roswell st. from Smyrna and take first paved street to left. 6-8 p. m.

NEW 5-RM. HOMES. Greenacres Park north of Smyrna off 41 Hwy. $7,800. VA loan. McNeal, LA. 1387; Res., CH. 0785.

STARNES-ROBERTS CO.
Brokers 1610 Candler Bldg.

SMYRNA SECTION
$950 CASH, $50 MO.

PRETTY home, asbestos shingle, 2 bdrms., bath, oil heat, city water and phone. Large lot. Pecan and peach trees. Garden space. School bus in front of door. 5 blks. of bus line. Convenient to Lockheed. Quick possession. Bargain. $5,950. Owner, CH. 1225.

SEVERAL new homes for sale or rent. Reasonable down payments. Arnett M. Aiken. Phone 578.

Investment Property 164

130 AUBURN AVE., N. E.
WAREHOUSE FOR LEASE
TO GOOD TENANT

THREE-STORY MILL-CONSTRUCTED BUILDING, CONTAINING 52,000 SQ. FEET. HAS RAMP TO 2ND FLOOR. ELEVATOR TO THIRD FLOOR. FRONT AND REAR ENTRANCES. PARKING IN REAR. BUILDING SPRINKLERED. RENTAL PRICE 20c per foot, or $10,000 per year. For inspection, see or call Joseph Kopp, LA. 0281. Exclusive Agent.

WEYMAN & CO.
REALTORS
C. & S. Bldg.

36-UNIT APARTMENT
NORTHSIDE

ANNUAL INCOME $19,956.00
Expenses 5,226.80
Net $14,729.20
CAN BE BOUGHT FOR
Price $130,000.00
Present Loan 72,000.00
4½% $593 Monthly
Balance ...... $ 58,000.00
For particulars call Mr. Kopp, LA. 0281

WEYMAN & CO.
REALTORS
C. & S. BANK BLDG.

16-Unit Apartment House

IN tiptop condition from roof to basement. Has a
Rental Income about .... $10,500 yearly
Less Expenses 3,031
Yearly Net .... $ 7,469
Sale Price $75,000

FOR full particulars and inspection see or call Joseph Kopp.

WEYMAN & CO., Realtors
C. & S. Bank Bldg.—LA. 0281

ONLY $15,500
5-UNIT APT.
12TH NEAR COLUMBIA

2-STORY frame apartment with 1 and 2-rm efficiencies. Completely furnished. Monthly income $319. Quick action will make it yours. Call Wm. Holliday, DE. 0009.

GENE CRAIG CO.
Realtors LA. 7391 Healey Bldg.

66-UNIT APARTMENTS
$35,000 CASH

ASSUME existing FHA loan; $51,000 gross income. Approx. $10,000 net after loan payment. George Rogers, EX. 5707 or CY. 6262, office.

Roy D. Warren Co., Inc.
Brokers 22 Marietta St.

WEST END

888 WHITE ST.—14 rooms, 4 baths arranged for 5 units. Produces excell. income and in good condition. For quick sale, $8,500. Call Ray Gary, BE. 4027, or Ed. Ownby, EM. 3770.

Vester M. Ownby, Inc.
CY. 7274 P'tree Arc.

18-UNIT APARTMENT (COLORED) ON McDONOUGH BLVD., near Gammon Seminary, we offer this new masonry 18-unit apt. bldg. at the market price to dissolve partnership of owners. There is no better type investment. Exclusive. Mr. Baldwin, FR. 1921.
PAUL C. MADDOX CO., Realtors
WA. 6655, Standard Bldg.

14 UNITS
JUST OFF Peachtree St., near all conveniences, some 3-bedroom apts. Income $12,390. Price $84,000. Call AT. 0885.

HUBERT-TAYLOR REALTY CO.
64 5th St., N. W.

TWO APT. bldgs., small apts. on trans. Near shopping center, schools. Good return on investment. C. L. DEADWYLER, WA. 0100.

Adair Realty & Loan Co.
Realtors Healey Bldg.

ANNUAL INCOME, $7,350
16-UNIT apt. bldg. Convenient location. Requires $18,000 cash, bal. payable $201.53 mo. Ed. Garrard, EL. 8871.
WALL REALTORS
322 PONCE DE LEON, N. E.

11 UNITS
EXCELLENT brick, some furnished. Fine rental location. $45,000. Terms. Rent $9,000.
Capital Rlty., 33 Pryor, AT. 1156

852 BANKHEAD AVE.—1-Story, 2-unit building, rent overpays notes. Price $4,000. CH. 8580 nights: AT. 3518 days.

LGE. 2-story brick on W. Peachtree. Cole Rlty., 91 11th St., EM. 2865.

Business Property 165

WAREHOUSE—7,000 sq. ft. R. R. siding. Carswell-Sims, Realtors, 1680 Peachtree. EL. 5811.

FOR business, industrial and commercial property, call Hubert Realty Co., Realtors. MA. 2344.

Vacant Lots—Subdivisions 166

6 LARGE lots on Oak Grove Road, Northeast, between Briarcliff and La-Vista Road. Call owner, DEarborn 2005, ATwood 3913.

Business Property—Rent 128

INDUSTRIAL
WAREHOUSE SPACE
Southeastern Industrial Dist.

SPECIAL: 25,700 sq. ft. whse, centrally located. Lowest contents insurance rates. On national highways; adjoints new expressway connecting streets. Available September 1st.

OFFICE of Light Manufacturing—5,000 sq. ft. Prominent corner, Off-street parking, on national highways and bus line. In West End business district.

CALL
M. T. WIGGINS'
ADAMS-CATES CO.
201 Hurt Bldg. WA. 5477

Business Property 165

POSSESSION
90 DAYS

25,000 sq. ft. Mangum and Nelson. Railroad and parking facilities. Price $135,000. Exclusive. Call Wallace May, WA. 5477.

ADAMS-CATES CO.
201 Hurt Bldg. Realtors

Help Wanted—Male 47

WANTED

Positions in industrial organic chemical operations for chemical engineers with experience in chemical plant operation. Openings are in process engineering, pilot plant design and operation, and engineering research. Location is near Corpus Christi, Texas. Salary commensurate with background and experience. Company is a well known corporation with wide interests and multiple operations. Reply to CC-953 Journal-Constitution.

Real Estate Auction 176

THREE HOMES **AUCTION** 40 BUSINESS AND RESIDENTIAL LOTS

CONYERS, GEORGIA

2 Miles East of Conyers on Covington Paved Highway

THURSDAY, JULY 12, 1951

10 A. M.—ON THE PREMISES

Property of A. F. HANIE

4-bedroom home, all city conveniences, 5-room home, tenant house, electricity, running water, metal garage and filling station fully equipped, 40 valuable business and residential lots, 2 branches. John Deere tractor, disc plow, harrow, mowing machine, all practically new. Homeseekers, speculators and investors, look this property over before sale day, and buy any part or all of this valuable new subdivision for safe, sound, profitable investment. For full particulars and blueprints, see owner on property or call our office. Signs on property.

JOHNSON LAND COMPANY
Brokers Haas-Howell Bldg. Atlanta, Ga. MAin 3132
List Your Property With Us For Quick, Satisfactory Results

Vacant Lots—Subdivisions 166

LARGE oak trees on this beautiful lot 100x791. Fine, level building site on a knoll. Near R. L. Hope School, next to 3463 Piedmont Rd. Price $5,800. Convenient to transportation and shopping. Call Mr. Wooding, ofc., WA. 5477; home, MA. 2797.

ADAMS-CATES CO.
201 Hurt Bldg. Realtors

BEYOND Peachtree golf course, the most beautiful, small tracts around Atlanta. 100 ft. frontage. Accessible to transportation, stores, churches and schools. Will build for you. Tract prices $1,000—$1,500—$2,000. Manly Construction Company. EX. 4280 days; 21-2578 nights.

NORTH DRUID HILLS
CHOICE 100x200 lot, $1,500 to $2,000. Terms. DE. 2549, res. DE. 9915.

GRADY DUFFEE—Realtor
Suite 100, Rutland Bldg., Decatur

INVESTMENT lots in SCOTTSDALE. 7¼ acres. Fronting 850 ft. Davis Rd. Suitable for FHA colored housing. Price $8,500. Call C. T. Bell, AL. 1885; LA. 7131.

BELL REALTY CO., 179 Auburn Ave.

CAMPBELLTON RD., 1½ mi. below Ben Hill. 1 to 10 acres, $600 up; $100 down, bal. mo. MA. 1505. Ernest L. Miller Co., Bkr., C. & S. Bldg.

LENOX PARK LOTS
VERNON 5113

NEAR Brookhaven Country Club, beautifully wooded lot 100x400. $2,800. EXchange 4280, Owner.

ONE lot on Alder Lane, just off Venetian Drive. All conveniences, down. RAymond 6690.

PINE VALLEY RD.—125 ft. Corbin & Co., 2915 Peachtree Rd., CH. 6452.

CHOICE north side lots. Everett Thomas, Ritrs., R.-H. Bldg., AL. 0501.

100-FT. lot Wieuca sec. $3,500. Cline Rlty., Buckhead. CH. 7044.

One or two lots cheap. Block off Gordon Road. AMherst 3082.

Builders and Contractors 167

BETTER HOMES OUR SPECIALTY
Additions—Repairs—Free Estimates
L. A. MILLER CO., INC.
Day or Night, CA. 7966. CA. 6363

LET a reliable builder estimate your plans. Contract price quoted. DE. 4526.

BERGEN & SONS, INC.
Engineers & Contractors. ALpine 9711

DEALER—Gunnison Homes. Thos. J. Northcutt, P'tree Rd. EX. 2662.

To Exchange 169

EXCHANGE my nice 1945 Ford pick-up for your GI equity. Call Mr. Bell, CRescent 6323, DEarborn 2565.

Farms and Lands 171

113 ACRES
LIGHTS, running water. Large 3-rm. house. $5,000.

64 ACRES
GOOD land, small house. Lights, quite a bit of timber. Price $2,500. Both places can be handled on good terms. Within 20 mi. of 5 Points. Little, WA. 0341; DI. 3071.

ROWE REALTY. 215 Flat Shoals

1,000 ACRES paved highway west of Newnan, long Chattahoochee River frontage, of this 500 acres cut-over, got ¼ million feet ready to cut now; 3 houses. $22 acre.

CHAS. J. COFER, BROKER
67 Pryor, N. E. CY. 8821, EM. 1163

4-RM. house, 9 A., 7 mi. Bomber Plant $3,300
4-RM. house, 30 A., on pavement, 7 mi. Bomber Plant........$4,000
BE. 4182

HENRY O. BRAY, REAL ESTATE
38 Fair Oaks Ave., Marietta

LAKESIDE
55 ACRES of wooded land with ideal lake site within city limits of Douglasville. $1,200. FR. 3303 afer 6 p. m.

WE have several calls for farms in north Georgia.

Dozier Land Co., Bkr.
Healey Bldg. AL. 0774

103 ACRES, Forsyth County, old house, needs repairs, near paved highway. VErnon 2274 or see Quinton Gilbert, Cumming, Ga.

Money to Loan 72

You Can Borrow 50.00

The Only Cost to You is $1.28. The following table shows typical examples of our low-cost loans:

3-Month Payment Plan

Borrow	Cost
$ 50.00	$ 1.28
250.00	6.24
500.00	12.84

6-Month Payment Plan

Borrow	Cost
$ 50.00	$ 2.68
250.00	14.49
650.00	34.22
1,000.00	52.72

15-Month Payment Plan

Borrow	Cost
$200.00	$ 27.68
375.00	51.91
850.00	117.68

FIND OUT ABOUT OTHER PAYMENT PLANS

SMALLER PAYMENTS and lower terms available in accordance with Federal Regulation W. LOANS ARE MADE ON AUTOMOBILES, FURNITURE, SIGNATURES OR OTHER COLLATERAL.
OUR SERVICE is fast. There are no delays whatever and all loans will be held in strict confidence.

Southern Savings Bank
6 PRYOR ST., S. W.
LA. 8681

VACATION MONEY
$50 to $1,000

DON'T LET THE LACK OF MONEY SPOIL YOUR VACATION. ENJOY THE BEACH OR THE MOUNTAINS AND PAY BACK ON LOW, EASY TERMS AFTER YOU RETURN!

LOANS ON:
SIGNATURE
FURNITURE
AUTOMOBILE

ALSO LOANS to Pay Bills or other worthy purposes.

EMPLOYEES LOAN & THRIFT CORP.
35 Marietta, N. W. WA 5169
(Open ½ Day Saturday)

LOANS
IF YOU NEED MONEY
SEE
SOUTHERN DISCOUNT CO.
220 Healey Bldg.—WA. 2756

Resorts 174

SUMMER home on 25 wooded acres, large living room, 3 bedrooms, kitchen, ceiled throughout with knotty pine. Overlooking beautiful mountains, ¾ mile off highway, between Blairsville and Young Harris, Ga. 7 miles to lakes and good fishing. $10,000. Call VE. 1964.

JACKSON LAKE on South River. Completely furnished 5-room and bath cabin, large waterfront lot. $2,700. Terms. EXchange 3043; CAlhoun 7124.

Real Estate Auction 176

WE SELL HOMES, farms, business properties vacant lots anywhere in Georgia or adjoining states. For quick, satisfactory results see or write us. Johnson Land Co., Brokers, Haas-Howell Bldg., Atlanta, Ga. MA. 3132.

Real Estate for Colored 177

487 JOHNSON AVE., N. E.—16-room apt., 4 units, 4 rooms and bath each. Price $12,500.

887 THURMOND ST., N. W.—7-room brick bungalow. All modern conven. Down payment $2,500. Bal. arranged.

J. L. WOLFE REALTY CO.
219 Auburn Ave. Office, AL. 1149
LA. 3506; res., AM. 5575, CY. 1083

LOVELY HOME—VACANT
YOU CAN MOVE RIGHT IN
616 GRIFFIN ST., N. W.

CORNER Pelham St. 6 rooms and bath. Big level lot. Newly painted inside and out. Everything clean. Near school and bus. $2,500 down payment. Balance like rent. Price, $8,500.
FRASER REALTY CO.
211 Grant Building WA. 2944

8 DUPLEX bldgs., 16 apts., near Capitol and Georgia Aves., $12,000. Mrs. Galbraith, WA. 5477. Adams-Cates Co., Realtors, 201 Hurt Bldg.

Miscellaneous 178

SUPERIOR SALES SERVICE—Sturgess Realty Co., Realtors, Candler Bldg., CY. 1591.

Wanted—Real Estate 180

NEED 3-BR. HOMES
$10,000 TO $20,000
ANY GOOD SECTION
GEORGE ROGERS, EX. 5707 OR CY. 6262 OFFICE.

Roy D. Warren Co., Inc.
Brokers 22 Marietta St.

NOTICE
I HAVE 2 families, one with furniture in storage, who need moderate priced 3-bedrm. home in Cascade or West End section. If your home is clean and priced reasonably, this might be a sale. Jack Baldwin, RA. 8124.
PAUL C. MADDOX CO., Realtors
WA. 6655 Standard Bldg.

DUPLEX in good community, N. E. or N. W. Util. separate. Within 3-mile radius. Must be in good cond. and priced right. Also G. I. resale 3 bedrms. or 2 with den within 10 miles Atlanta. On wooded lot or acreage. Within city conv. Mr. Scott, VE. 1187.
W. J. FOLSOM SR., BKR.
826 P'tree St., N. E.

MUST HAVE
2 OR 3-BEDROOM home, Decatur or Emory sect., up to $17,000. Ample cash. Also GI resale, Decatur area. Mr. Geeslin, DE. 4928, CR. 6411.
DEKALB REALTY CO.
246 Atlanta Ave., Decatur

Call AM. 5711, AM 6300
NEED HOMES. Clients with cash waiting. Any good sect. Also buy small equities. Mrs. Wallace, Mgr.
J. FRED MILLER CO., Bkr., E. Pt.

CA. 3030, FA. 2676
WE BUY GI equities. Mr. Tucker.
TUCKER RLTY., Realtors
113 Thompson Ave., E. Point

I BUY GI HOMES
CALL Mr. Vrooman, CHerokee 0469.
REAL ESTATE, INC.
Brokers AL. 9793 Western Union Bldg.

I BUY GI HOMES
NO DELAY—NO RED TAPE
J. H. Leathers, DE. 5508; CR. 3315
Leathers Rlty. Corp., 125 W. P. de L.

Homes Needed, AT. 5795
SALE OR RENT
Simms-Dobbs Co., Realtors

WE SELL more homes than any other real estate firm in Greater Atlanta.
Roy D. Warren Co., Inc.
Brokers, 22 Marietta St. CY. 6262

HAVE CASH BUYERS for homes in East Atlanta, Grant Park, East Lake and vicinity. LA. 7781.
EAST ATLANTA REALTY CO
498 Flat Shoals Ave.

LET US sell your home. We will rent you a beautiful Lindmont or Morosgo apartment. Call AL. 8511.
D. L. STOKES & CO., INC., Brokers
206 Volunteer Bldg.

FARMS WANTED
HAVE SOLD farms for 30 years. Let me sell yours. Have buyers waiting with cash. F. R. Kennedy, Bkr., CH. 2293. Alpharetta 2882.

CASH client, $45,000, needs 4-bedrm. home west of P'tree. Marion Brittain, WA. 1971 or HE. 2651. Dargan, Whitington & Conner, Rltrs., 124 Hurt Building.

WE PAY CASH
FOR GI equities. CR. 1761; CR. 4486. Benefield Rlty., 108 Atlanta Ave. Dec.

PIERCE REALTY CO., REALTORS
202 Wm.-Oliver Bld., MA 3349

Wanted—5- or 6-room houses.
BABB & NOLAN, REALTORS
1386 Gordon St., S. W. RA. 2186

Money to Loan 72

MONEY
While You Wait
AUTO LOANS

The fastest and easiest way to get a loan is to borrow the money on your car. There is only one thing to do—park your car either in our lot or near our office, come in and show us proof of ownership. The entire transaction takes only a few minutes and you can drive away with the cash in your pocket. There is absolutely nothing else to it.

FURNITURE LOANS
Bring your own list—you get the money immediately.

SIGNATURE LOANS
You can get up to $1,000 on your signature. Immediate cash.

OTHER LOANS
No matter what type of loan you want, we make it a point to give you the money without delay.

We will be glad to reduce present payments on any loan or obligation you now have, and give you additional cash besides.

GENERAL ACCEPTANCE CORPORATION
520 W. P'TREE ST., N. W.
Tel. ELgin 7501
FREE PARKING

Wanted—Real Estate 180

WANTED
SMALL farms, 25 to 100 acres, within 35 miles of city.
ROWE RLTY. DI. 1400

FOR prompt, courteous attention list your real estate with BURDETT REALTY CO., Realtors, 175 P'treee. WA. 1011

IF YOU WANT TO SELL YOUR PROPERTY, CALL SAMUEL ROTHBERG, REALTORS, VE. 0706.

LIST your property with us for quick sales. The Garlington Co., Brokers, 200 Peachtree Arcade. MA. 8213.

HAVE you GI equity fr. $250 to $3,000 cash? Res. DI. 1704 or L. F. Jenkins Realty, DI. 1768.

HOME with acreage or farm in good sec. Garrett, LA. 0239. Blackwell Rlty. EL. 5741.

WE NEED HOMES BADLY
LAMB REALTY CO. EX. 1525

CHAPMAN REALTY CO., Realtors
71 Forsyth St., N. W. MA. 1638

CHEROKEE REALTY COMPANY
Brokers, LA. 7706, 711 Volunteer Bldg.

CALL Mr. Padgett, Nutting Realty Co. Atlanta Fed. Sav. Bldg. — WA. 0156

HODO-WEAVER CO., BROKERS
Volunteer Bldg. AL. 8384

WE BUY GI EQUITIES
GREENE-PARKS Rlty Co., CY. 6281

GRAY REALTY CO.
First Nat'l Bank Bldg. WA. 4364

NEED homes. Prompt efficient service. W. R. Hoyt & Co., Realtors, WA. 3173

WE CAN SELL IT—VE. 8295
CRAWFORD RLTY. CO., 822 PENN.

HAVE client interested in vacant lots in E. Atlanta or vic. Agt. AL. 0521.

SOLD OUT—LISTINGS NEEDED
Lane Rlty., 436 Moreland. LA. 8495

WANTED city and farm listings. J. M. Campbell, Bkr., Decatur, EV. 1734.

WANT houses to sell. Mrs. Harrison, Bkr. Healey Bl. DE. 7747. WA. 2233.

Need listings of Northside homes and lots Burson Realty Co., Buckhead, CH. 2166

COLORED investment property any condition. McGuire Realty, WA. 4304.

CASH — Owner's home, G.I. equities bought. D. E. Aaron, Bkr. VE. 3709.

CHEVES-GREEN ENTERPRISES
Brokers, C. & S. Bank Bldg. WA. 3050.

LIST your real estate with us. Haas & Dodd, WA. 3111. Haas-Howell Bldg.

NEED NORTHSIDE LISTINGS
SOUTHLAND REALTY, CH. 2185

LIST HOMES FOR SALE
DAY REALTY CO., MA. 5970

LIST WITH US FOR RESULTS
BUCKHALT RLTY.—AT 2121

FOR QUICK results call VE. 8717. Hayes Rlty. Co., 64 Fifth St., N. W.

WE WILL sell or rent your property. L. W. Morris, Inc., CR. 3861.

HAMILTON AND PITTS
1000 PEACHTREE

LIST with us. Taylor Rlty. 281 North Ave., N. E. AT. 3475.

WE NEED listings, all kinds. Pannell Realty Co. WA. 3426.

AUTOMOBILES—

Automobiles for Sale 181

BUICK 1950—4-door special de luxe, Dynaflow, whitewalls, custom seat covers, all accessories, low mileage. Owner, CRescent 4038.

BUICK 1941 Special. Excellent condition. Serviceman. Must sell, $785 cash, balance terms. DEarborn 7935.

BUICK '49 Roadmaster. Original executive owner. Desirable extras. Low mileage. CRescent 5042.

BUICK 1950—Low mileage, excellent condition. $1,295. RAymond 3683.

BUICK—'47 convertible, first class condition. ATwood 8483 after five.

CADILLAC '41 "62," extra nice, new tires. $695.

PONCE DE LEON MOTORS
AT. 7866—NIGHTS, CR. 5890

CADILLAC 1947 "62" sedan, driven by lady owner only. 23,000 miles. Perfect condition. Fully equipped. $1,795. EMerson 1953.

Cadillac '47 sedanette, perf., $1,495
Austin Abbott, 555 Spring, EM. 1225

CHEVROLET—1950 2-door Styleline. Radio, heater and other extras. Clean, $1,395.

CHEVROLET—1949 Styleline de luxe 4-door sedan. Excellent condition. $1,245.

CHEVROLET—1949 4-door Fleetline. Heater. $1,295.

CHEVROLET—1947 Aero Fleetline sedan. Radio, heater, whitewall tires. Good condition, $995.

CHEVROLET—1947 2-door sedan. Heater and seat covers, $895.
"The Old Reliable"
JOHN SMITH CO.
Established 1869
541 West Peachtree, N. W., EM. 5661

CHEVROLET '47 2-DOOR
FLEETLINE, R. & H., low miles, extra clean, a creampuff............$995
HELMS MOTOR CO.
405 S. MAIN, EAST PT. CA. 2191

CHEVROLET '50 2-door; low mileage, $1,395. See or call Clyde Hayes.

JOHN S. FLORENCE
"Better Used Cars Bought and Sold"
555 SPRING ST., N. W. AT. 8815

CHEVROLET '47 club coupe, radio and heater, 38,000 actual miles. Trade or terms. Call after 6 p. m. AMherst 1719.

CHEVROLET Belair, Powerglide, from private owner; 7,000 miles. No trade; $1,750. ATwood 2428.

CHEVROLET 1947 4-door Fleetmaster, radio, heater, good condition. $850. 21-7133.

CHEVROLET—1950 powerglide, heater, white walls, low mileage. $1,525. MAin 0044.

CHEVROLET '41 coupe. Runs and looks good. $295. 1072 Memorial Dr., S. E. Dlr.

CHEVROLET — '36 four-door, exceptionally clean, good condition, CAlhoun 5060.

CHRYSLER 1947 Windsor 5-passenger coupe, radio, heater, clean. Priced to sell. AMherst 8066.

CHRYSLER 1947 New Yorker, big bargain. Central Chevrolet, EX. 4661.

CORD, completely rebuilt throughout, 1937 sedan, like new. $1,500. EL. 8228.

IMPORT MOTORS, LTD.

CROSLEY 1949 Station Wagon. Very low mileage. Extra clean. $595.
"The Old Reliable"
JOHN SMITH CO.
Established 1869
541 West Peachtree MA. 5661

CROSLEY—Good, clean used cars. All models to choose from. CY. 7311.
LAYFIELD'S GARAGE, INC.
Crosley Sales and Service

DE SOTO '47 CUSTOM
4-DOOR, plastic seat covers, R. & H. This car in excellent condition, extra clean $1,095
HELMS MOTOR CO.
405 S. MAIN, EAST POINT CA. 2191

DE SOTO — '49 four-door Custom. Black, radio, heater, seat covers. DEarborn 2061.

DODGE '37 four-door, real clean, $195.
CHRIS MOTOR CO.
611 S. Main, East Pt. FA. 5858

FORD '41 DE LUXE
FORDOR, clean inside and out, R. & H. Good motor and tires $395
HELMS MOTOR CO.
405 S. MAIN, EAST POINT CA. 2191

FORD 1950 4-door custom "8" overdrive; radio, heater, whitewalls, tailored plastic seat covers, skirts, spotlight, other extras; low mileage, $1,550. ALpine 1400.

FORD, 1940, Fordor de luxe, exceptionally clean, good tires, heater, defroster. Must sell today. Moore, 430 Holderness Street, Southwest, after 4 p. m.

FORD, 1948—Good condition, 4 good white sidewalls, radio, heater. $300 and assume notes. 3797 Lacey, Circle, Blair Village, after 4:30 p. m.

FORD '46, 2-dr. black, nice and clean. $895. Robinson & Stephens, 363 Whitehall St., S. W. LA. 4321.

FORD 1950 club coupe. Excellent condition. Radio, heater, white tires. CAlhoun 1884.

FORD—Fast Special '41. Swap even for '46. What have you? CAlhoun 9510, ALpine 5089.

FORD—1940 two-door, extra clean, good mechanically, new tires. $385. AMherst 6991.

FORD '49; one owner........$995
A. M. CHANDLER CO., DE. 5121

FORD, 1938 coupe, $145. Robinson Mtrs., 304 Spring St., N. W.

FORD '39 De Luxe two-door. Clean body. $245. CRescent 7921.

FORD '41 sedan; $139 cash, assume notes. 808 Bankhead, N. W.

HUDSON '47 Com. "8" conv. club coupe. New tires, runs perfect. Sacrifice $595, terms. Austin Abbott, 555 Spring.

HUDSON—1950 Commodore "6," overdrive, heater, white tires. Low milage. Hudson Decatur Dealer, EV. 1707.

HUDSON, 1949—Pretty blue, overdrive, heater, radio, excellent. CAlhoun 8074.

KAISER 1949 four-door, exceptionally nice. $895.
CHRIS MOTOR CO.
611 S. Main, East Pt. FA. 5858

KAISER-FRAZER '48. "Rough but ready." $250 cash. CA. 8813.

LA SALLE 1938, $550, 4-door sedan, excellent condition. ALpine 2498.

LINCOLN 1946, 5-passenger 4-door sedan, overdrive, radio, heater. Low mileage. Bowden, BElmont 3311.

MERCURY '48 CLUB CPE.
R. & H. tires like new, extra clean inside and out. ....$1,095.
HELMS MOTOR CO.
405 S. MAIN, E. POINT. CA. 2191

MERCURY—'49, 4-door sedan, white sidewall tires, radio, heater and other accessories. AT. 2522. Can be seen 1790 Howell Mill Road, Northwest.

MERCURY — 1951 convertible. All extras, individual owner. Must sell. Will trade. CRescent 9341 after 6. ALpine 5501, Extension 24, days.

MERCURY 1950 sports sedan. A one-owner car, excellent condition. Will trade for '46 - '47 - '48 Ford or Chevrolet. AL 6080.

MERCURY 1950 4-door.......$1,495
BILL THORNTON USED CARS
1351 Bankhead Ave. BElmont 7956

MERCURY 1949 club sedan, radio and heater, $1,195. Lane-Dolvin Motor Co., 75 Forrest, N. E. MA. 2941

MERCURY 1949 2-door, 4-door and club coupe. Unusually priced. Decatur Lincoln-Mercury Co. CR. 6481.

NASH 1950 Statesman four-door. Only had 4 months. Extra low actual mileage. $700 below list. A-1 condition. CHerokee 5554. Sacrifice.

NASH "8" 2-door '37, original owner, new black paint, reconditioned motor, good oversize tires. DEarborn 9851.

NASH—'48 600, club coupe. Good condition. $725 cash. 1270 W. Peachtree, N. E., Apt. No. 1.

NASH RAMBLER convertible, 1951. 7,000 miles, excellent condition. To see, call ELgin 2594.

Automobiles for Sale 181

OLDSMOBILE — 1950, 88 Holiday, fully equipped; radio, heater, white side-wall U. S. Masters, like new. Private owner. Price, $2,150. Call LAmar 3686.

OLDS Rocket "88" 1950. 17,000 miles. Like new throughout. Private owner. ATwood 2720.

OLDS, '47 "76" sedanette $795
Austin Abbott, 555 Spring, EM 1225

PLYMOUTH—1946 2-door. Extra good tires, runs and looks good. $795.
CHRIS MOTOR CO.
611 S. Main, East Pt. FA. 5858

PLYMOUTH '50 club coupe; radio, heater; extra clean. Low mileage. Private owner will sell very reasonable. CHerokee 9285. If no answer, EXchange 2437.

PLYMOUTH—1951 Cranbrook, 4-door, like new. Might trade. $1,795. Terms. ELgin 5740, 817 Virginia Avenue, Northeast.

PLYMOUTH '51 Cranbrook 4-door, perfect, 3,900 miles. Owner. DEarborn 8274. 308 W. Parkwood, Decatur.

PLYMOUTH — 1941 4-door sedan, clean, private owner since new. $525. RAymond 0695.

PLYMOUTH—1946 4-door sedan in good condition, privately owned. RAymond 8957.

PLYMOUTH—1941 station wagon. In good condition. Chamblee 21-9289.

PLYMOUTH 1940 coupe, radio, heater, $195. ATwood 2428.

PONTIAC—1948 two-door. Will take $300 or trade in. Balance already financed. 424 West Lake Ave., N. W.

PONTIAC '48 convertible. Radio, hydramatic drive. Private owner. AMherst 5710.

OUTSTANDING VALUES
GLENN BUICE
USED CARS
367 Spring St., N. W. LA. 1961
'49 PONTIAC 8 2-dr. Radio, heater $1,445
'50 CHEVROLET Fleetline 4-door, heater $1,395
'50 STUDEBAKER Champion 2-door $1,345
'50 CHEVROLET 2-dr. sedan, $1,395
'49 OLDSMOBILE 98 2-dr. sedan, Radio, heater, hydra..$1,595
'50 PLYMOUTH Special de luxe club $1,395
'49 FORD Custom 8 Fordor. W. W. tires, radio $1,195
'48 NASH Amb. 4-Dr. Radio and heater, overdrive $845
'47 NASH Club Coupe, radio and heater, overdrive ....$ 795
'49 NASH 600 2-dr. sedan ..$1,095
'46 FORD Fordor. Radio and heater ....$ 795
Several Others To Select From
TRADE AND TERMS
Open Evenings Until 9 P. M.
CASH PAID FOR CARS

Chevrolet . . Buick . . Ford . . Olds
REPOSSESSION
NO CASH DOWN
USE your present car, diamonds, jewelry, anything of value in trade.

	Wkly. Payments	Bal. due
'42 Chev. Aero, new mtr.	$ 9.15	$ 493.23
'48 Buick Rd. Mstr., 4-dr., all extras ...	$19.85	$1,295.54
'46 Olds., 4-dr. ...	$12.85	$ 895.00
'48 Ford Sta. Wagon, clean	$16.89	$1,099.54

No need to wait. We will rewrite your contract for
18 MONTHS
(when regulations permit)
CENTURY FINANCE CO.
770 Spring St., N. W. AT. 2719

BARGAINS FOR ALL
Get An O. K. Deal
On An O. K. Car
From An O. K. Dealer
YOUNG MOTORS
'47 Plymouth 4-dr. de luxe ..$ 795
'49 Stude. Regal de luxe Champ $1,095
'49 Chevrolet, "Loaded" $1,195
'50 Ford 4-dr. "Loaded" $1,495
'50 Pontiac 2-dr. sedanette ..$1,645
'50 Olds. 4-dr. sedan, 5,000 mi. $1,995
'51 Mercury, like new "loaded" $2,395
651 LEE ST., S. W.
RA. 9877 NIGHTS, AM. 6114

$125 DOWN
5 '42 CHEVROLET 4-dr. sedans.
9 '42 PLYMOUTH 4-dr. sedans.
4 '42 FORD Fordor sedans.
$125 DOWN. Bal. 12 mo. No trade insurance.
FULTON AUTO EXCHANGE
190 Edgewood and 2235 Stewart Ave.
MA. •2134 or CA. 7161

$$$ SAVE $$$
'51 Chrysler New Yorker V-8
CUSTOM 4-dr. sedan. R. & H. TO YOU, $3,193. Terms but no trade.
HALL MOTORS
457 Spring St., N. W., WA. 2263
NIGHTS, CH. 9091

'42 PLYMOUTH 4-dr. special de luxe, black finish, very clean for its model. $555.00.
HUGGINS MOTORS
370 West Peachtree MA. 8697

FOR GOOD USED CARS
LOW PRICES, CALL
MITCHELL MOTORS, Inc.
"Your Oldsmobile Dealer"
33 W. Peachtree Pl., N.E., CY. 5906-7

'51 STUDEBAKER, Regal 4-dr., overdrive, V-type motor, 5,000 miles. Original cost $2,170, our price, $1,750.
CLYDE OWEN
617 West Peachtree VE. 4791

NASH '47—4-dr. "600." Clean as a pin, $795.

FORD '46 club coupe, R & H. A real nice car, $795.
ELEVEN NINETY-SEVEN MOTORS
1197 Memorial Dr., S. E., AL. 3958

'41 CHEVROLET club cpe., R. & H., extra good, $495.
CLYDE OWEN
617 West Peachtree VE. 4791

'50 PLYMOUTH 4-dr., 12,000 miles, like new, $1,395.
CLYDE OWEN
617 West Peachtree VE. 4791

Better Values Always
Martin Johnsen Motor Co.
430 Spring, N. W. CY. 3461

'46 CHEVROLET Fleetline 4-dr., fully equipped, extra clean.....$895.
MITCHELL-TRONCALLI
324 West Peachtree St., MA. 9464

'46 FORD club coupe, all extras, like new $895
MITCHELL-TRONCALLI
324 W. Peachtree St.—MA. 9464

1940 PONTIAC conv. and 1937 Ford coach, both with R. and H. Good mechanical condition and very clean. Call DE. 4375 after 6 p. m.

USED cars and trucks. Best terms. We handle our own notes and credits. Also auto glass installed, $1 and up. Crane's, 270 Edgewood Ave.

LATE 1950 Chrysler Imperial. Low mileage, excellent condition. Priced below ceiling. Call after 6 p. m. CHerokee 5074.

"STOP & SWAP," at 2320 Buford Highway, for a better deal. All makes and models.

GUARANTEED goodwill used cars. Boomershine Motors, 324 Spring St., AL. 4702.

1940 FORD 2-dr., $295. Brannan Mtrs., 263 Spring St., N. W. AL. 8947.

SEE R. S. EVANS for best used cars. CY. 6066. 285 Spring St., at Baker.

WE SELL GUARANTEED Used Cars. Wagstaff Motors, EM. 5051, AT. 2751.

Beaudry—Atlanta's Oldest Ford Dealer
451 Spring, N. W. WA. 3297

O'SHIELDS BUICK, 266 W. Ponce de Leon, Decatur. CR. 7466.

BURKE MOTOR CO., 3167 P'tree Rd. in Buckhead. EX. 1551.

Automobiles at Auction 182

BRING YOUR CAR
TO BISHOP BROS. AUTO AUCTION
2244 STEWART AVE. FA. 3652
PUBLIC SALES
MON., WED., SAT. NIGHTS, 8 P. M.

Automobiles—Sale or Exch. 183

WANT to swap '46 Ford sedan and $300 cash for later model Ford. CHerokee 7509.

Busses 184

SCHOOL BUS, 25-passenger capacity. Good motor and tires. $350. Mr. Cossey, DIxie 1150.

Auto Trucks for Sale 185

CHEVROLET—1947 sedan delivery. Already financed. Will consider trade or $200 cash for equity. 424 West Lake Avenue, Northwest.

CHEVROLET 1946 C. O. E. Stake. New rebuilt motor. $595. Southern Chevrolet, CR. 6414.

CHEVROLET 1949 pick-up truck with utility body. $975. FAirfax 2708.

DODGE '46 2-ton, good tires, good condition. CHerokee 1914.

FORD, 1941—1½-ton truck. New motor, clutch, transmission. Reasonable. Chamblee. 21-9289.

STUDEBAKER—1949, 1½-ton truck, 12' vans. Good condition. ART WILSON MOTORS, INC., 431 W. Ponce de Leon. Decatur. CR. 2676.

BEFORE YOU BUY
SEE the largest stock of good used trucks in the South. All makes and sizes thoroughly recond. Priced to sell. We trade, finance and furnish insurance.
THE WHITE MOTOR CO.
70 BOULEVARD, N. E., WA. 8242

THE BEST IN
Used Trucks—All Makes
SEE THEM AT
MACK TRUCK CO.
780 Memorial Dr., S. E. CY. 8087

1949 INTERNATIONAL KB8, 7-L, motor just overhauled, good tires, three new 1000x20 recapped spares, spare cylinder head, radio and heater, air over hydraulic brakes, 5th direct transmission, good condition, ready for the road, $1,800. EXchange 3302.

1948 G. M. C. TRACTOR with 30-ft. Sumpter float trailer. 1950 L 182 International tractor with 32-ft. utility flat trailer. Make best offer on one or both. Can be seen at 620 Whitehall Street, Southwest.

FINEST SELECTION of used trucks. All body styles at easy GMC terms.
GMC TRUCK AND COACH DIV.
266 Forsyth St., S. W. MA. 1434

Auto Trucks for Sale 185

HOLIDAY SPECIALS
'48 INT. Model KB-1, 113" w. b. chassis with 7-ft. dairy body $780
'41 INT. Model K-6, 134" w. b. chassis with cab; 5th wheel, trailer connec., dual mirrors and 7.00x20 10-ply front and 7.50x20 10-ply dual rear tires. Mech. cond. O. K., appearance good $495
'48 INT. Model KB-8-L 137" w. b. chassis with cab; 5th wheel, side tanks, trailer conn., hand valve air brakes, dual mirrors, fender mirrors, heater, spotlight, tachometer, air horns and 10.00x20 12-ply front and dual rear tires, mech. cond. A-1; ready to roll $3,145
'46 DODGE Model WH-47, 160" w. b. chassis with cab, rear-view mirror, fish-plated frame and 8.25x20 10-ply front and 9.00x20 10-ply dual rear tires $675
'47 INT. Model KB-5, 159" w. b. chassis with cab and 7.50x20 10-ply front and dual rear tires $795
'46 DODGE Model WD-20, 120" w. b. chassis with 8-ft. Montpelier body (package delivery type) $635
'49 INT. Model KB-1, 113" w. b. chassis with cab. 6½-ft. pickup body, 6.50x16 front and rear tires, mech. cond. app. like new. Co. truck warranty $975
'46 WHITE Model WB-22-T, 137" w. b. chassis, fully equipped, air brakes. Ready to roll. See this one $1,350
'50 FORD Model F-1, with 6½-ft. pickup body, 6.00x16 front and rear tires. Like new. Only 9,000 miles $1,080
'50 DODGE Model B-2, with 6½-ft. pickup body and new 6.00x16 6-ply front and rear tires. Like new. Only 12,000 miles $1,060
'48 INT. Model KBS7-L, 134"
'49 FORD F-7, Model 9EQ, 137" chassis, fully equip. $1,750
w. b. chassis, fully equipped, mech. cond. excellent. New green paint job, air over hyd. brakes. Ready to roll $1,970
Many Other Makes and Models for Your Selection
International Harvester Co.
580 WHITEHALL MA. 4440

Used Trucks ½ to 3 tons. See Stanley
INTERNATIONAL HARVESTER
580 Whitehall, S. W. MA. 4440

FORD—1948, ½-ton panel. Excellent condition. See at 421 Edgewood Avenue. ALpine 6226. $650.

COAL TRUCKS. Bargain prices. See at 985 Blvd., N. E.

Autos and Trucks for Rent 186

HERTZ, WORLD'S LARGEST. 25 yrs. RENT or lease cars and trucks by hr., day, wk. or year. Gas, oil and ins. furnished. CARS, 40 Auburn Ave., N. E. WA. 9900. TRUCKS, 80 Cain St., N. E., WA. 4590.

TRUCK SERVICE
WE SUPPLY trucks for any purpose, all in first-class mech. condition. Reasonable rates. Call WA. 3328. Belle Isle U-Drive-It-Serv., 20 Houston St., N. E.

Wanted—Autos, Trucks 187

LET me retail your car for you on consignment. Will get you more money for any clean model. Ralph Harper, CY. 0161 days, AM. 2279 nights and Sundays.

JACK TOWNS USED CARS
16 SIMPSON ST., N. W.

TRUCKS WANTED
TRACTOR semitrailer. Tandems preferred. Round-trip spot leasing available. Contact H. R. Holloman, Terminal Transport, 180 Harriett, S.E. CY. 7501.

WE NEED CARS. Let us try to buy yours. If we can't buy your car, consign it to us for the top dollar. Call FA. 5950; night, VE. 3986.

Sell Us Your Used Cars or Trucks
BISHOP BROS.
489 Spring St., N. W. LA. 3458

TRADE your car on a '49 or '50 Buick. Tom Mitchell Buick, 3169 Roswell Rd., N. W. CH. 9061, CH. 9446.

WANTED—1947-1948 car. A-1 condition. Will pay small equity, assume notes. ELgin 5333 after 10.

WE BUY AND SELL USED CARS
"RED" SMITH, 337 WHITEHALL
AL. 3772

WTD—Wrecked, burned, junk or used autos. Highest prices. Crane's. CY. 1771

WE BUY and sell used cars. East Point Ford Co., 308 N. Main St. CA. 2166.

HIGHEST CASH FOR USED CARS
Jones Mtrs., 254 Washington. AL. 2448

WE BUY and sell used cars. See us. Sommers, 375 Peachtree. EM. 1611.

CASH FOR CLEAN CARS
WADE MOTORS, 400 Spring, N. W.

TOP dollar for your car. Goldsmith Used Cars. 484 West Peachtree. WA. 7872.

WILL give diamond ring and some cash for good used auto. RA. 4158.

40 OR 41 Willys sedan from private owner. AL. 2602.

Trailers 189

FOR SUPERIOR quality trailer coaches, visit M & M Sales Lot. On display: American-Anderson, The Generals, Ironwood, Mobile Cruiser, Pacemaker, Stewart, Travelo, Victor; wide range in sizes and floor plans. We specialize in large family coaches.
ALSO fine assortment in USED trailers; reconditioned and rebuilt.
FRIENDLY service and moderate income prices for highest quality. T.C.M.A. Coaches.
M & M TRAILER SALES
2153 STEWART AVE., CA. 7833
OPEN EVENINGS AND SUNDAYS

2 LARGE STOCKS
LOWEST PRICES
NEW-USED Schult, Glider, Silver Dome, Rocket, Colonial Trail-Ette, Nashua, Trotwood American, Kozy Coach, Zimmer.
GEORGIA TRAILER SALES
2285 Stewart Ave., S. W. CA. 5383

SAVE! SAVE! SAVE! ON ALL
NEW QUALITY COACHES
New Moon, Roycraft, Kozy Coach, Victor Palace, Royal, Elcar, Vagabond. Good Used Trailers. Terms—Trade
OPEN SUNDAYS AND EVENINGS
"ATLANTA TRAILER MART"
1780 STEWART AVE., CA. 8813-4

33-FT. LIBERTY house trailer, good condition, sleeps six.
25-FT. LA SALLE, sleeps 4. Sale or rent.
WHITE PINES TRAILER COURT
Phone 21-3553 — Doraville, Ga.

NEW AND USED TRAILERS
WALKER TRAILER SALES
2461 STEWART AVE., S. W.

1950 LIBERTY house trailer, 26 feet; sleeps four. Like new. R. A. Sanders, 2150 Stewart Ave., S. W.

ALL type trailer hitches installed. AAA Welding Co., 496 Courtland. AT. 4941.

Trailers Wanted 190

PAY cash for good used house-trailers. Must be bargains. FA. 2041.

Motorcycles 191

HARLEY-DAVIDSONS—All models, lowest prices. Write for list. MARION ROBERTS MOTORCYCLE CO., 1126 W. P'tree—481 Peters St.

AL RODI'S Indian Motorcycle Sales. 311 Spring St., N. W. CY. 1144.

'48 INDIAN CHIEF. Excellent condition. All accessories. EMerson 3031.

Auto Repairing, Painting 194

Chevrolet Specialists
OUR MECHANICS ARE CHEVROLET specialists as they work on Chevrolet passenger cars and trucks almost exclusively and our equipment is designed for serving Chevrolet cars and trucks, including radio repairs. We also have a very large stock of real Chevrolet parts.
"The Old Reliable"
JOHN SMITH CO.
Chevrolet Dealers Established 1869
530-540 W. Peachtree St. EM. 5661

REPAINT while you can. Phone East Point Chevrolet Dealer, Inc., FA. 2611

DOWNTOWN CHEVROLET CO.
329 Whitehall at Forsyth. MA. 5000

Boats and Motors 195

HAVE several 5-rm. houses on and near Covington Rd. Well financed, less than 2 yrs. old. With E. lights, hot water, Atlanta phone. At bargain prices ranging from $6,500 to $10,500. Also 60-acre farm on Covington Rd., $6,500. W. G. Flake, DE. 5775. McLain & Peeples, Bkr., 138 Sycamore

MERCURY MOTORS — Tomahawk boats. Boat Trailers. 10% do., bal. 15-mo. Marine hardware, paint, life preservers, ski's. Parts and repairs all motors.
OUTBOARD SALES & SERVICE
802 Pryor St., S. W., LA. 8766

CRIS-CRAFT kit boats; 3 used motors. We repair all makes motors; 1 used Correct-Craft 18-ft, 120-h.p.; 10% down, 15 months.
LOUIS PROTZIER
ATLANTA OUTBOARD MARINE
192 Broad St., S. W. WA. 0287

FOR SALE
CORRECT CRAFT: Equipped with 10-H. Mercury motor, steering wheel and sirene. Trailer. $600.00.
WILDE ROOFING & SUPPLY CO.
Griffin Ga., Phone 5132

LIKE NEW 1950 model 17-foot Chris-Craft special runabout. Boat and trailer complete $1,990. For information, AMherst 9213 or 894 Rosemary Avenue, Southwest.

CABIN CRUISER—1951 Cruis-along, 24-ft., new. Only few hours use. See at Allatoona Little River landing or call owner at CRescent 9234.

GARWOOD 16-ft. inboard motorboat; perfect condition. 1351 Northside Drive, N. W. EL. 2689; CH. 9943.

6-H.P. WATERWITCH. Runs good. At 1906 Brannen Rd., S. E., off Bouldercrest. DI. 2038.

ONE practically new 7½ horsepower Champion outboard motor. $100. Call CA. 8358 after 7 p. m.

SAIL BOAT, 16-foot Comet class, 2 suits sails. CHerokee 5868.

WANTED—Light boat trailer in good condition. CHerokee 3223.

Tires—Batteries 197

NEW Whitewall Tires, 800x15, 760x15, 710x15, 670x15, 820x16. AM. 1736.

SACRIFICE—4 white walls unwrapped, 6.70x15. VE. 0894. EM. 5636.

4 NEW tires. White side wall, size 7.10x15. DEarborn 3122.

Automobiles for Sale 181

GA. MOTORS
GOOD USED CARS—TRUCKS
EAST POINT ......FA. 1230
HAPEVILLE ....FA. 5950
Andy (A. O.) Cochran
Hoyt A. Roberts
Partners

Automobiles for Sale 181

Downing Motors
SPRING AT THIRD
EM. 5338
OPEN 'TIL 8:30 P. M.
'48 STUDEBAKER Champion Convertible. Original finish. Clean $995
'46 FORD Club Cpe. "8". Lot of extras. Black $850
'49 BUICK 4-dr. Dynaflow. Clean as new $1,295
'47 MERCURY Station Wagon. Excellent condition $795
'50 WILLYS Station Wagon. This car is same as new ...$1,295
'48 BUICK Convertible. Green and looks like new $1,195
'41 CHEVROLET Club Cpe. Rebuilt motor. Clean $545
'47 OLDS Club Coupe "66," Dark blue. One owner car $795
'41 PLYMOUTH Club Coupe $260
'48 CROSLEY Station Wagon. New cast iron engine ...$375
'50 STUDEBAKER ¾-ton pickup. Like new $1,095
'48 BUICK convertible. Light green. One owner $1,195
'50 ENGLISH Ford Tudor. Very clean $675
'47 BUICK convertible. Grey. New top, white tires $1,095
'47 FORD convertible. Black. Reconditioned motor. Very clean $895
'42 PLYMOUTH 4-door sedan. A buy for only $395
'49 PONTIAC sedan delivery. New condition $995
'50 CADILLAC coupe de. ville. 2-tone grey and blue..$4,050
'50 CHEVROLET 2-door. Heater. Green. Low mileage ...$1,450
'41 CADILLAC 61 4-door. Radio, heater. Maroon finish $595
'49 CADILLAC 2-tone gray 4-dr. "62." Electric windows. Like new $2,575
'49 FORD Convertible. Green. Extra nice. Really clean $1,295
'49 PACKARD 4-door sedan. Maroon. Looks and drives like new $1,175
'48 BUICK Roadmaster sedan. Blue. Very clean $995
'47 FRAZER 4-door. Black. Radio, heater. Runs fine $495
'48 STUDEBAKER 2-door Champion. Maroon. Clean $995

CARS BELOW
AT SIXTH AND PEACHTREE
AT 7422
'41 CHEVROLET Club Cpe. Reconditioned engine. Clean throughout, Rad., heater .$535
'41 PLYMOUTH 2-dr. Maroon $295
'41 FORD Tudor "8" $375
'48 HUDSON "6" 4-door ...$875
'41 BUICK Sedanette. Clean. Maroon $450
'41 MERCURY 2-door. Good running shape $290
'50 ENGLISH Ford Anglia. Like new $675
'42 BUICK special 4-door. Very clean, new tires $495
'47 KAISER 4-dr. Runs good $300

CHEAPIES
'40 LINCOLN 4-dr. Clean ..$195
'37 PLYMOUTH 2-dr. Runs fine $75
'40 CHEVROLET 2-door $135
'41 PONTIAC sedanette $165
'42 STUDEBAKER club $195
'41 HUDSON 4-dr. 8 sedan..$195
'36 STUDEBAKER 4-door $59
DOWNING MOTORS

"SEE FROST FIRST"
'50 PLYMOUTH de luxe 2-dr. Radio, heater. Original blue finish. Like new $1,395
'50 FORD Custom "8" Fordor sedan. Hawthorne Green finish. Heater. Seat covers $1,395
'49 FORD Custom "6" Club Cpe. Lots of extras. Good condition $995
'49 FORD Custom "8" Fordor sedan. Original finish. Lots of extras. $1,095
'49 DODGE Wayfarer coupe. Original dark green finish. Very clean $1,095
'51 NASH Super Statesman 2-dr. sedan. Heater. Overdrive. Less than 5,000 miles $1,695
'49 FORD Custom "8" Cont. Coupe. Radio, heater. White tires $1,295
'46 PLYMOUTH de luxe club cpe. Looks and runs good. Extra good tires $595
'38 BUICK 4-dr. sedan. Excellent tires. Good appearance and condition $225
'34 PONTIAC 4-dr. sedan. Runs good $95
FROST
450 Peachtree St., N. E.
Open Evenings 'Til 9
WA. 9076 WA. 9070

Cadillac
OLDSMOBILE
'50 OLDS "98" Clb. Black.
'50 OLDS "98" 4-dr. Grey.
'48 OLDS "78" 4-dr. Green.
'47 OLDS "66" 2-dr. Blue.
'47 OLDS "78" 4-dr. Green.
'49 CADILLAC "61" Cl. Green.
'48 CADILLAC 62 4-dr. Maroon.
'49 CADILLAC "61" 4-dr. Green
'46 CADILLAC "62" 4-dr. Blk.
'42 CADILLAC "60's" Blue.
'49 MERCURY 4-dr. Black.
'48 PACKARD 4-dr. Blue.
'49 CHEV 2-dr. Black.
'48 DODGE 2-door. Grey.
Good Selection of Others
Plenty of Room to Park & Trade
Open Evenings 'til 9 P. M.
"You Can Believe"
CAPITAL AUTO CO
(Opposite Biltmore Hotel)

'50 FORD "8"
Custom Tudor. Radio, heater, overdrive. Original black finish. Near new white wall tires. This is a low mileage, one owner car. Don't fail to see and drive this one. Only $1,475
OTHER FINE SELECTIONS
Gouldman-Taber Pontiac
161 IVY ST., N. E. CY. 7366

'50 DESOTO
SEDAN. Radio, heater, fluid drive and lots of other extras. Sold new in January, 1951. Driven 6,711 miles. Your opportunity to buy a virtually new car at less than ceiling price.
OTHERS
ATLANTA PACKARD MOTORS, INC.
385 W. Peachtree—CY. 3566

USE JOURNAL-CONSTITUTION WANT ADS FOR RESULTS

Automobiles for Sale 181

BEAUDRY

'48 BUICK
Roadmaster 4-dr. sedan, equipped with Dynaflow drive, radio, heater, white side wall tires. Excellent condition. $1,150

'49 CHEVROLET de luxe Styline 2-dr., heater and seat covers .. $1,150
'49 FORD Custom "6" Tudor, radio, heater, white side wall tires $995
'50 FORD de luxe "8," Fordor sedan, heater, seat covers $1,195
'50 FORD Custom "8" Tudor, heater and overdrive $1,450
'49 FORD Custom, 8 cylinders, Tudor $1,095
'47 FORD Super de luxe "6" Fordor, heater and seat covers $795
'48 MERCURY conv. club coupe, radio, heater, w. s. w. tires $995
'48 HUDSON Commodore "6," 4-dr., radio, heater, w. s. w. tires. A clean, low-mileage car $995
'46 FORD Super de luxe "8" Tudor sedan $795
'48 FORD conv. club coupe, radio, heater, w. s. w. tires $950
'39 BUICK Special 2-door sedan $250
'48 CROSLEY station wagon $195
Open Evenings
Until 9 o'Clock
We Finance—Bank Rates
BEAUDRY
"Atlanta's Oldest Ford Dealer"
451 Spring St., N. W.
CY. 3424 WA. 3297

McCLELLAN-JACKSON CO.
ALWAYS
THE FIRST PLACE TO LOOK
ALWAYS
THE BETTER PLACE TO BUY!
'42 DODGE 2-Door Sedan—Good body and tires. Mechanic's special $295
'40 FORD Fordor De Luxe Sedan. Radio, heater. Green. Good tires $435
'47 CHEVROLET Stylemaster 2-Dr.—Maroon. Radio and heater, seat covers $895
'48 PLYMOUTH 4-Dr. De Luxe—Black $995
'48 CHEVROLET 4-Dr. Fleetmaster Sedan—Extra nice $995
'48 CHRYSLER New Yorker Clb. Cpe.—Original in every way $1,095
'48 DODGE 4-Dr. Custom—Radio heater. Original in every way $1,095
'48 DE SOTO Custom Club Cpe. Beige. Radio, heater. Nice $1,195
'50 PLYMOUTH 2-Dr. De Luxe—111" wheel base. Radio, heater; 11,000 miles $1,395
'50 PLYMOUTH 2-Dr. De Luxe—Black. Heater, seat covers $1,495
500 N. MAIN, CA. 6692
EAST POINT

THE BUICK Center
'50 BUICK Super Riveria Club Coupe. Radio and heater. Dynaflow $2,195
'50 FORD Custom Sedan. Radio and heater, overdrive. Very clean $1,495
'50 CHEVROLET Styleline de luxe Club Coupe. Radio and heater $1,595
'50 BUICK Super Conv. Cpe. R. & H., Dynaflow drive, w. s. tires $2,195
'50 CHEVROLET Convertible Coupe. R. & H. Canary yellow. Very clean $1,695
'49 PLYMOUTH Special Deluxe Sedan. R. & H., w. s. tires $1,195
'47 PLYMOUTH Special de luxe Tudor. R. & H. Very clean $895
'49 BUICK Super Sedan. Radio, heater, white wall tires $1,495
Hix Green Buick Co.
Spring at North Ave.
609 Spring St. VE. 5466
Open Eves. Till 9 P. M.

TODAY'S BEST BUY
'47 KAISER Excellent trans. $595
'50 WILLYS ¾-ton pickup. Excel. cond. $945
'47 WILLYS (Jeep) panel del. $695
'46 NASH Ambassador sedan. Clean ... $745
'50 STUDEBAKER Commander club coupe. Heater $1,545
'51 FRAZER Demon. Like new. Save $700
OPEN EVENINGS
JACK BRISCOE, INC.
AT. 6587, AT. 8654
744 West Peachtree

Automobiles for Sale 181

Lander USED CAR VALUES
TWO LOCATIONS:
352 SPRING ST., N. W.
WA. 2505
'50 DODGE Coronet—Gyromatic trans. Radio, heater, seat covers. Clean $1,795
'51 STUDEBAKER 4-Dr. Commander—V-8 engine. R., H...... $1,995
'49 PLYMOUTH 4-Dr. De Luxe... $1,095
'46 CHEVROLET 2-door. Extra clean.... $895
'47 BUICK convertible. Blue finish. White side tires.
'48 CHEVROLET Club Cpe.—Seat covers, heater, overdrive $975
'47 CHRYSLER 4-Door New Yorker. Radio, heater $995
'49 NASH 4-Door—600 series. Good, cheap transportation $895

Automobiles for Sale 181

639 W. PEACHTREE ST.
VE. 8179
'50 PLYMOUTH Special De L. Club Coupe—A nice, clean car for only $1,445
'48 PLYMOUTH Special De L. 4-Door—Radio, heater $1,050
'47 HUDSON 4-Dr.—No better buy for the money. Fully equipped $895
'42 CHEVROLET 2-Dr.—Radio, heater. Very good tires $595
'49 DODGE 4-dr. sedan. Radio, heater. A beautiful car. Only ... $1,395
'47 BUICK 4-dr. sedan. Radio, heater. Real nice, for $995
'49 CHEVROLET Fleetline 2-Door . $1,295
Lander MOTORS
DODGE Plymouth

Watch The Car In The Circle
'50 CHEVROLET 2-door. Black. Excellent tires ——$1,395
'48 PLYMOUTH de luxe 2-door sedan ——$995
'49 PLYMOUTH 4-dr. Sedan Radio, Heater $1,195
'49 FORD Tudor de luxe ——$995
'50 PLYMOUTH 4-dr. Special de luxe. Like new ——$1,475
400 N. MAIN, EAST POINT
CA. 4165 FA. 2276

BISHOP BROS.
489 SPRING ST., N. W.
MOST OF THESE HAVE RADIOS AND HEATERS
'51 BUICK Riviera 4-Dr. Under List
'51 LINCOLN 4-Dr. Cosmo. $2,795
'50 FORD Fordor. $1,495
'47 CADILLAC Sedanette. $1,495
'47 DODGE Convertible $1,095
'46 PACKARD 2-Dr. "8" $695
'50 BUICK 4-Dr. Special. Dynaflow .. $1,795
'46 BUICK Sedanette $895
'47 FORD Convertible $995
'41 DE SOTO 4-Door ... $395
'46 PLYM'TH 4-Door ... $795
'46 NASH 4-Door ... $695
'41 NASH Convertible $495
'41 BUICK 4-Door ... $495
MOST OF THESE HAVE RADIOS AND HEATERS
MANY MORE TO SELECT FROM
—TRUCKS—
'51 FORD ½-Ton Pickup. Radio. $1,495
'46 CHEVROLET ½-Ton Pickup ... $695
'41 DODGE Dump $295
'43 FORD Jeep $395
BISHOP BROS.
We will pay boot—take boot—or swap even
"We Trade for Anything"
489 Spring, N. W. LA. 3456

ADAMS MOTOR COMPANY
'50 CHEVROLET Convertible—Like new $1,595
'50 FORD Convt. Like new $1,595
'50 BUICK Special 4-Dr.—Dynaflow. Extra nice $1,495
'49 PONTIAC Chieftain 4-Dr.—Hydra-Matic, radio, heater, white tires. Black finish. Like new $1,695
'49 DODGE Coronet Clb. Cpe. Fully equipped. Perfect $1,295
'46 HUDSON Super 6 4-Door $495
'46 PLYMOUTH Club Coupe—Real nice $895
'49 CHEVROLET Styleline 4-Dr. Radio, heater, white tires and seat covers $1,195
'47 FORD Club Convertible $995
'40 CHEVROLET 2-Door $295
'41 PONTIAC 4-Dr. 6 Nice $495
'47 CHEVROLET Fleetline 4-Door $995
'41 FORD Stake—New tires $495
100 OTHERS TO SELECT FROM
Open 'Til 9 P. M. or Later
501 S. Main CA. 0601-2
East Point

SACRIFICE!
'47 FORD Fordor sedan. Exceptionally clean. Runs like new $765
'42 HUDSON sedan. Radio and heater $245
'49 CHEVROLET sedan. One owner. Loaded with extras $1,275
⅓ DOWN. BALANCE IN EASY WEEKLY OR MONTHLY PAYMENTS.
EQUITABLE CREDIT CORP.
361 Peachtree Cor. Forrest
AL. 3245 LA. 4747

USED CARS WITH NEW-CAR PERFORMANCE
If you've been waiting for A Bargain—Call Us Now!
'49 MERCURY 6-pass. club coupe. R. and H. Don't let this one get away for only $1,195
'46 CHEVROLET Fleetline 2-door. R. and H. A real nice one for only $965
'48 FORD "8" Super de luxe Tudor. R. and H. Excellent condition for only $995
'49 LINCOLN Sport Sedan. R. and H. Low mileage. A chance to own a fine car for only $1,395
'47 MERCURY 4-door sedan. R. and H. $895
'50 MERCURY 6-pass. 72A club coupe. Low mileage with heater for only $1,395
'47 LINCOLN 4-door Sport Sedan. R. and H., and overdrive. Excellent condition. $995
'41 OLDS "6" club coupe. R. and H. Good transportation $295
WHOLESALE BUYERS SEE US
OPEN
8 A. M. 'TIL 9 P. M.
FRANK GRAHAM Co.
Lincoln-Mercury Dealer
590 W. Peachtree
EL. 8231 Night EL. 8236

'49 PONTIAC "8" Chieftian 2-dr. Hydra-Matic, heater $1,495
'49 CHEVROLET Fleetline De Luxe 4-Dr.—Radio, heater $1,295
'49 CHEVROLET Fleetline De L. 2-Door—Heater $1,245
John Aldridge
USED CARS
696 Spring St., N. W. VE. 1348

'37 PONTIAC "8" 4-door sedan $175
'40 OLDS 4-door sedan. Radio and heater. Seat covers $460
HENRY DAVIS
700 SPRING, N. W. AT. 8181
NIGHTS, AT. 6127

Auto Trucks for Sale 185

USED TRUCK VALUES
352 SPRING ST., N. W.
WA. 2505
'50 DODGE ½-Ton Panel—De luxe model. Good tires, clean throughout $1,045
'46 INTERNATIONAL 1½-Ton Stake—14-ft. stake body, dual wheels. Ready to go $695
'47 DODGE Power Wagon—4-wheel drive; equipped with front winch; excel. transportation $995
'46 FORD ½-Ton Pickup Truck. Runs and looks good. Only $495
'48 DODGE ½-Ton Panel—Good tires. Excellent transportation $795
'49 GMC ¾-Ton Pickup—Good tires, excellent condition $895
'48 DODGE ½-Ton Pickup—Good cond.. $795
Lander MOTORS
DODGE Plymouth

LOW COST LOANS
COMPARE THESE FIGURES!

TOTAL COST FOR 12 MONTHS

LOAN	Int. for 12 mos.	Cash You get	Monthly Payments
$100	$10.00	$ 90.00	$ 8.35
300	30.00	270.00	25.00

No investigation charge, no recording fee, no other charges of any kind.

TOTAL COST FOR 15 MONTHS

LOAN	Int. for 15 mos.	Cash You get	Monthly Payments
$500	$ 62.50	$437.50	$33.33
800	100.00	700.00	53.33

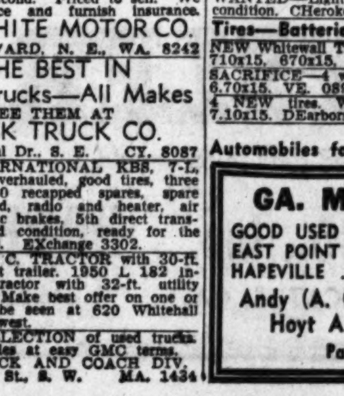
Chas. R. Hartsfield

We Lend Any Amount—$100 to $1,000 on Furniture, Cars, Endorsers, Diamonds, etc.

CHAS. R. HARTSFIELD, INC.
61 POPLAR ST. LA. 8046
½ Block From Old Post Office, Between Forsyth and Broad

NEW MINTS Medically Proven Quickly RID STOMACH of GAS

Do you ever suffer stomach gas, heartburn, from acid indigestion? Get amazing new BiSoDoL Mints for fast relief. Safe, gentle. BiSoDoL® Mints give longer-lasting relief than baking soda—yes, hours of relief. Refreshing, minty flavor sweetens sour mouth, stomach. So relieve heartburn, upset stomach, from too much food, drink, smoking. Sleep all night long when acid indigestion strikes. Carry new BiSoDoL Mints for fast relief—anywhere, anytime. 10¢.

FAST RELIEF FOR Athlete's FOOT ITCH

Check itching, burning fast—sprinkle Mexsana on feet, toes! What a powder! Used by millions for heat rash, chafe! Buy today! Keep handy.

MEXSANA A MEDICATED POWDER

Court Okays Segregation Fund in S. C.

COLUMBIA, S. C., July 9—(AP) South Carolina's ambitious program of financing an equalized public school system in order to keep the white and Negro races segregated was given the go-ahead signal Monday by the State Supreme Court.

The court upheld a three percent sales tax that went into effect July 1. It also approved a proposed $75,000,000 school construction bond issue.

The tax and bond issue and a new state-operated school bus system, all intertwined, were also given a green light two weeks ago by a special three-judge Federal Court ruling.

That ruling upheld the state's traditional system of segregating its public school pupils. However, the Federal judges ordered equalization, which the General Assembly had anticipated with the sales tax program.

The apparently friendly test suit against the tax and bond issue was heard almost four weeks ago. However, as there was no injunction, the tax went on July 1.

Monday's ruling means the bonds now can be issued.

Currently, Summerton School District in Clarendon County, against whom the National Association for the Advancement of Colored People brought the Federal Court anti-segregation suit, is under a six-months order to equalize its Negro schools with those maintained for its white pupils.

COAL
LUMP—EGG—STOKER
Jones & Hardin. MA. 1107

Burglary Demonstrates Decline of Dollar

Burglars who climbed through a second story window into the Reck Grill at 176 North Ave., N. E., evidently preferred high-priced steaks to money, police said Monday.

Ptl. R. E. Nickerson and W. W. Gable said the intruders placed the grill safe on a hand truck and carted it from the office to the basement. There they left the safe unmolested.

Patrolmen said prowlers evidently forgot the safe and left under staggering loads of choice meat cuts.

Red 'Slanting' Seen in Voice Broadcasts

WASHINGTON, July 9—(UP). Chairman Pat McCarran, Democrat, Nevada, of the Senate Internal Security subcommittee, charged Monday that Communist sympathizers have succeeded in "slanting" the foreign broadcasts of the "Voice of America."

He made the statement as his subcommittee completed the first of a series of secret hearings on alleged Red infiltration of the State Department's global information service. Members of the Senate Appropriations subcommittee handling State Department funds also sat in on the closed-door hearing.

McCarran said the Senators heard testimony from three witnesses whom he regards as "experts" in analyzing radio broadcasts. He refused to identify them, but said "some were born abroad and some were educated abroad."

From other sources it was learned one of the witnesses was a Hungarian-born translator, and the first day's testimony dealt mainly with "Voice" broadcasts to Soviet satellite countries of eastern Europe.

About nine more witnesses are scheduled to testify, and the hearings may continue for about three more days.

Armed Chinese, Unarmed Americans Clear Road to Korea Peace Parley

By SAM SUMMERLIN

SOUTHEAST OF KAESONG, Korea, July 9—(AP)—Armed Communist soldiers and unarmed American soldiers worked side by side Monday, clearing mines from the road United Nations negotiators were prepared to use if bad weather had prevented their flying to Kaesong.

An Allied officer said a party of 40 American engineers ran into a large group of Chinese soldiers on the Munsan-Kaesong road about five miles southeast of Kaesong.

"A Chinaman took out a knife and drew a line across the road," one of the engineers related. "He told us in broken English, 'We work this side of the line and you work that side of the line.'"

The Americans were unarmed. The Chinese carried rifles and burp guns. Not a shot was fired.

The Americans were accompanied by about 20 South Korean laborers. They had worked their way up about eight miles of the road beyond UN lines without finding any mines when they sighted the Chinese.

The American officer said he could see between 200 and 300 Chinese on the road north of the line marked by the Chinese officer.

"We were not worried," the officer said. "They crossed the line to talk to us occasionally and we crossed the line to talk to them."

Indian Yarn to Ceylon

NEW DELHI—(AP)—India will export 3,200 bales of cotton yarn to Ceylon "as a special case" during the second half of 1951, Industry and Commerce Minister H. K. Mahatab said. Replying to supplementary questions, he added that India might buy in return coconut oil and plumbago.

STEEL SHELVING
Hand Trucks in Stock
BERRY
540 MARIETTA STREET
CY. 5643

USE WANT ADS—WALNUT 6823

★ WINDOWS
★ DOORS
★ PLYWOOD
We Deliver—Call WA. 4711

WA. 4711 665 MARIETTA ST. RANDALL BROS. Coal & Lumber Since 1885

Dread
Hot Summer Wash Days?
Not with the THOR*
AUTOMAGIC* WASHER

And you get clean, clean, CLEAN washing . . . the famous THOR Agitator way!

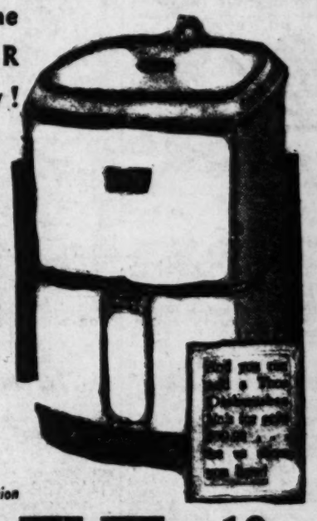

Come in for a demonstration . . . see the Thor Automagic Washer wash, rinse, spin dry as you merely flick a switch. See all the wonderful, work-saving features Thor offers at little more than the price of many wringer machines. And no bolting down, no permanent connections!

Complete price only $224.50
EASY TERMS
Including normal installation

FREE 10 Days Only

ONE FULL YEAR'S SUPPLY TIDE
FAMOUS MAKE AUTOMATIC IRON
HEAVY DUTY PADDED IRONING BOARD
Retail Value $23.85

Hurry—Hurry—Call Today
AMERICAN SERVICE CO.
878 Memorial Drive, S. E.
PHONE MA. 6371
Open Mon. and Fri. Evenings 'Til 9:00 P. M.

— BOY! Is it hot! —
Better get a GE FAN!

At Sterchi's . . .
45c Down Delivers
Any General Electric Fan
or
Just Add to Your Account

GENERAL ELECTRIC
10-in. HOME FAN
$13.95

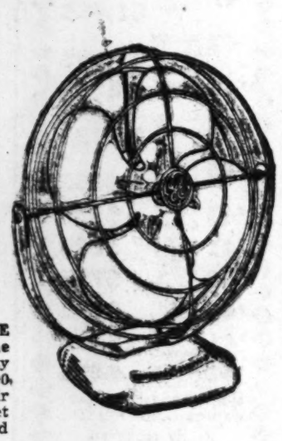

Low cost . . . traditional G-E quality. A new 10-in. home fan that can be set at any angle from horizontal to 90 degrees . . . circulates air from table or floor. Quiet running—no lubricant to add for years!

10" Oscillating FAN
$16.95
45c Delivers

Broad silent blades attached to motor shaft by rubber hub that gives whisper-quiet performance. Base has bracket for wall mounting if desired.

12-inch Home FAN
$34.95
45c Delivers

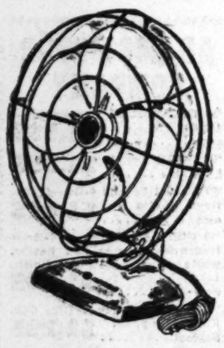

Can be set to oscillate or for single direction breeze. A powerful 12-inch size assures you of a steady stream of cooling air.

16" Super Quiet FAN
$49.95
45c Delivers

GE's most powerful table fan. 3-speed switch. Has Has tilting adjustment as well as oscillating control switch. GE's de luxe table fan—

Same Price
Same Terms at
All Georgia
Sterchi Stores

IT COST LESS AT---
Sterchi's
THE SOUTH'S LARGEST HOME FURNISHERS
116 Whitehall St., S. W. MAin 3100

Death Penalty Plea Shaped in Rape of Negro

VICKSBURG, Miss., July 9—(AP) A 27-year-old white farmer accused of raping a young Negro woman went on trial here Monday before 12 jurors who said they had no objection to the death penalty.

The question was specifically asked of all prospective jurors as they were examined by district attorney T. J. Lawrence. He wanted to know if each would vote the death penalty if convinced of the defendant's quilt "beyond a reasonable doubt."

Later Lawrence said the state "definitely will ask for the extreme penalty" in the case.

The defendant is Lonnie Bevell, indicted on charges he and John Stuard kidnaped a Negro woman from a New Year's Eve party at an Eagle Lake cross roads store, took her to a nearby hunting camp and raped her. Later the indictment says, the two Batesville, Miss., men released the woman in the woods.

She was found, dazed and half clothed, the next day, according to Sheriff J. H. Henderson.

Bevell and Stuard, who will be tried separately, are charged with rape, kidnaping and assault and battery with intent to kill and murder.

The last juror was accepted just before court recessed for the night. First testimony in the case will be heard at 9 a. m. Tuesday.

Books Seen As Way to World Peace

Constitution State News Service

ATHENS, July 9—The road to lasting peace may begin in America's classrooms and in the books that children read.

That is what more than 400 Georgia school teachers were told here Monday at an opening session of the annual reading conference at the University of Georgia.

Challenged to work for world understanding and brotherhood, the teachers were told they must inspire in their students a love for reading the right kind of literature.

The challenge was made in a panel discussion at the afternoon session of the three-day conference. Six Georgia teachers participating in the panel agreed that "literature can be a force to bring about world understanding."

The 400 teachers are meeting on the campus to exchange ideas on reading problems and to learn new methods of teaching children how to read.

They discussed social and civic understanding through reading.

One after another the teachers on the panel emphasized that teachers must take the responsibility for encouraging "good" reading habits in their students.

"Reading provides the experience that helps people everywhere know that they have things in common with other people of the world. The right literature emphasizes the likenesses of people rather than their differences.

One panel member pointed out that teachers have the important responsibility of directing the reading of exceptionally bright children and providing them with materials that will take care of individual needs. She added that failure to provide bright students with good literature may inhibit the growth of social and civic understanding.

NO! NO!

"No Federal sales tax please," is the plea of M. L. St. John, Constitution political analyst, in commenting on the proposed tax program. St. John's column is on page 12.

(ADVERTISEMENT)
Itchy Pimples Kill Romance

Many shattered romances may be traced directly to scratching of skin blemishes. Why tolerate itching of pimples, eczema, angry red blotches and other irritations when you can get fast relief with soothing Peterson's Ointment? 40c all druggists. One application delights or money refunded. Also for tired cracked feet.

START YOUR VACATION RIGHT HERE!

The moment you board the Central's
NANCY HANKS II

Only $7.40 plus taxes ROUND TRIP
to SAVANNAH
And 65 Cents Round Trip to the Beach
Leave your troubles at the station . . . ride in the luxury of air-conditioned cars . . . enjoy the friendliness of the grill-lounge aboard the popular "Nancy."
Every Ride on the Friendly Central is a Vacation from Care

CENTRAL OF GEORGIA RAILWAY

Like putting a new kind of Gas in your tank...
FirePower Performance

1 180 HORSEPOWER
. . . here today, not "coming sometime!" Most powerful engine ever put in an American passenger car.

2 "MECHANICAL OCTANES"
. . . give top performance on non-premium grade fuel. "The engine of tomorrow" . . . on the gasolines of today.

3 HEMISPHERICAL COMBUSTION CHAMBERS
no other engine has! Illustrated below you see the engineering reason why no engine in any other American passenger car today can match FirePower performance.

NOT "IN THE LAB" BUT READY AT YOUR CHRYSLER DEALER'S NOW.

FirePower Performance . . . Power Braking . . . Hydraguide Power Steering . . . Oriflow Ride Control . . . Waterproof Ignition . . . Safety Rim Wheels . . . Cyclebond Brake Linings . . . Engineering features other cars will have "some day" you can have now in Chrysler. See it and drive it!

CHRYSLER
finest engineered cars in the world

DeKALB MOTOR CO., Inc.
110-116 COURT SQUARE, DECATUR, GA.

HARRY SOMMERS, Inc.
446 SPRING ST., N. W., ATLANTA 3, GA.

HENRY MOTOR CO.
434 N. MAIN ST., EAST POINT, GA.